Skitsо®
fall / winter ‘23

The nature's palette shifts, inviting forth the bittersweet farewell of autumn and the whispered beginnings of winter. As the crisp air weaves its way through the changing leaves, the dresses of the Little Girls once again awaken, imitating the playfulness of dancing foliage, in the AW'23 lamps collection made by Skitso.

Amidst the earthy tones and meticulously layered textiles, Noufia's fluffy top and flower-shaped umbrella exudes cheer even on the cloudiest days, while Mourou's hues evoke the festive anticipation of the most wonderful time of the year.

In this fall-winter collection, XL-sized versions of select Little Girls have been transformed into standing luminaires alongside a brand-new addition to the Papier-Mâché Collection luminaires.

Embark on this journey where the Little Girls' windswept clothes will become the canvas for new stories yet to be told.

TABLE LAMPS

little girls

dimensions: 85 x 35 x 20cm | material: wood & fabric

RIRIKA

JANE AU

REY

AGNETA

ANAR

CARMELA

CHOULIA

CHRISYLIA

DEBORA

DESPOINA

IMELDA

KLEA

SVOK

LINEA

LIV

ZAHARA

BRIANA

HILDA

FREIDERIKI

MILAGROS

GENNA

CHRIS

MOUROU

NEZER

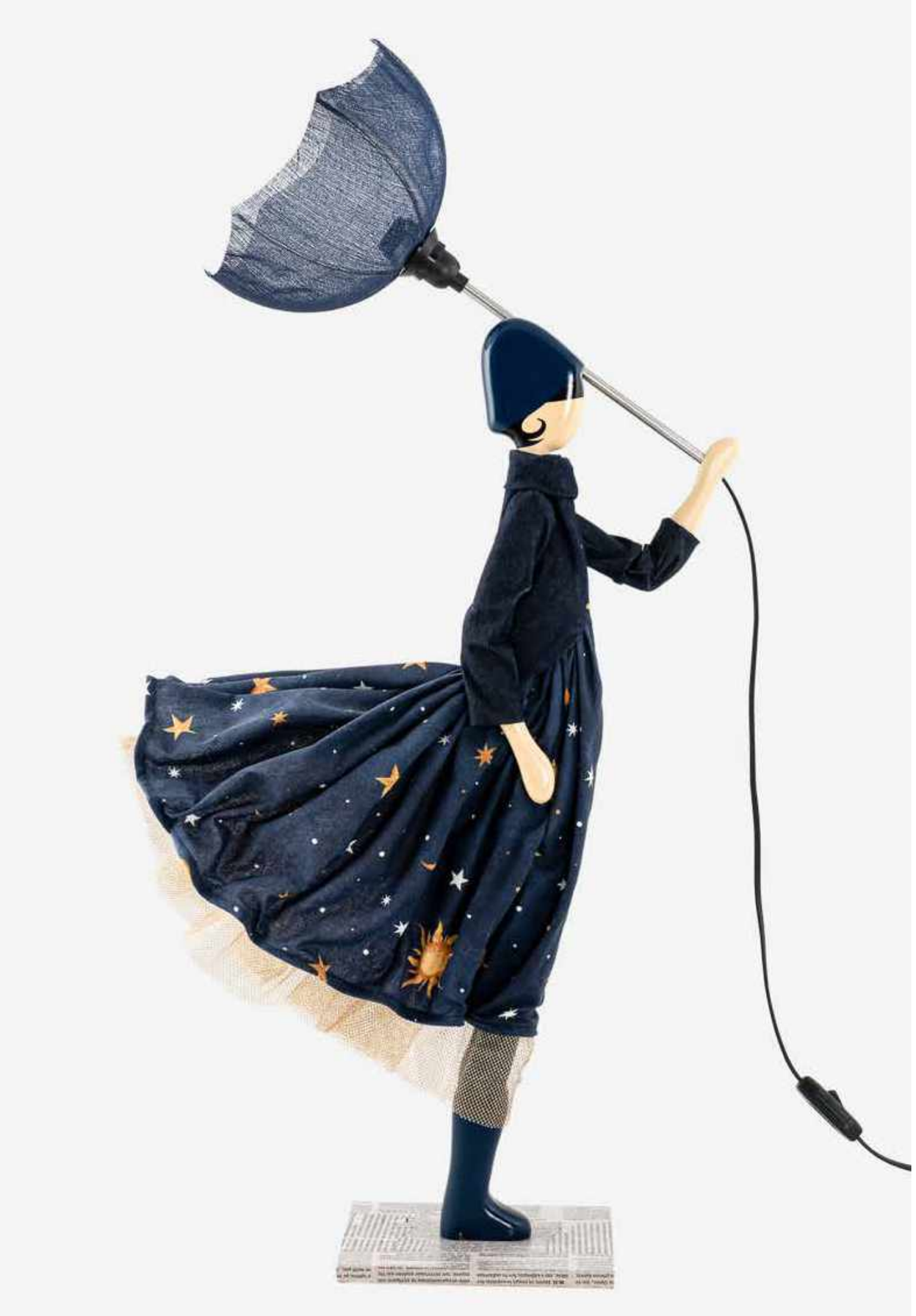

NUNKI

TAMMY

TOUYIARA

MARITINA

NOUFIA

ZOZO

STANDING LAMPS
little girls XL

dimensions: 160 x 34 x 34cm | material: wood & fabric

CARMELA XL

CHOULIA XL

DEBORA XL

DESPOINA XL

GENNA XL

CHRIS XL

MOUROU XL

NUNKI XL

NEZER XL

TAMMY XL

DICENTRA XL

STANDING LAMPS
papier-mâché

dimensions: 195 x 34 x 34cm | material: wood & paper

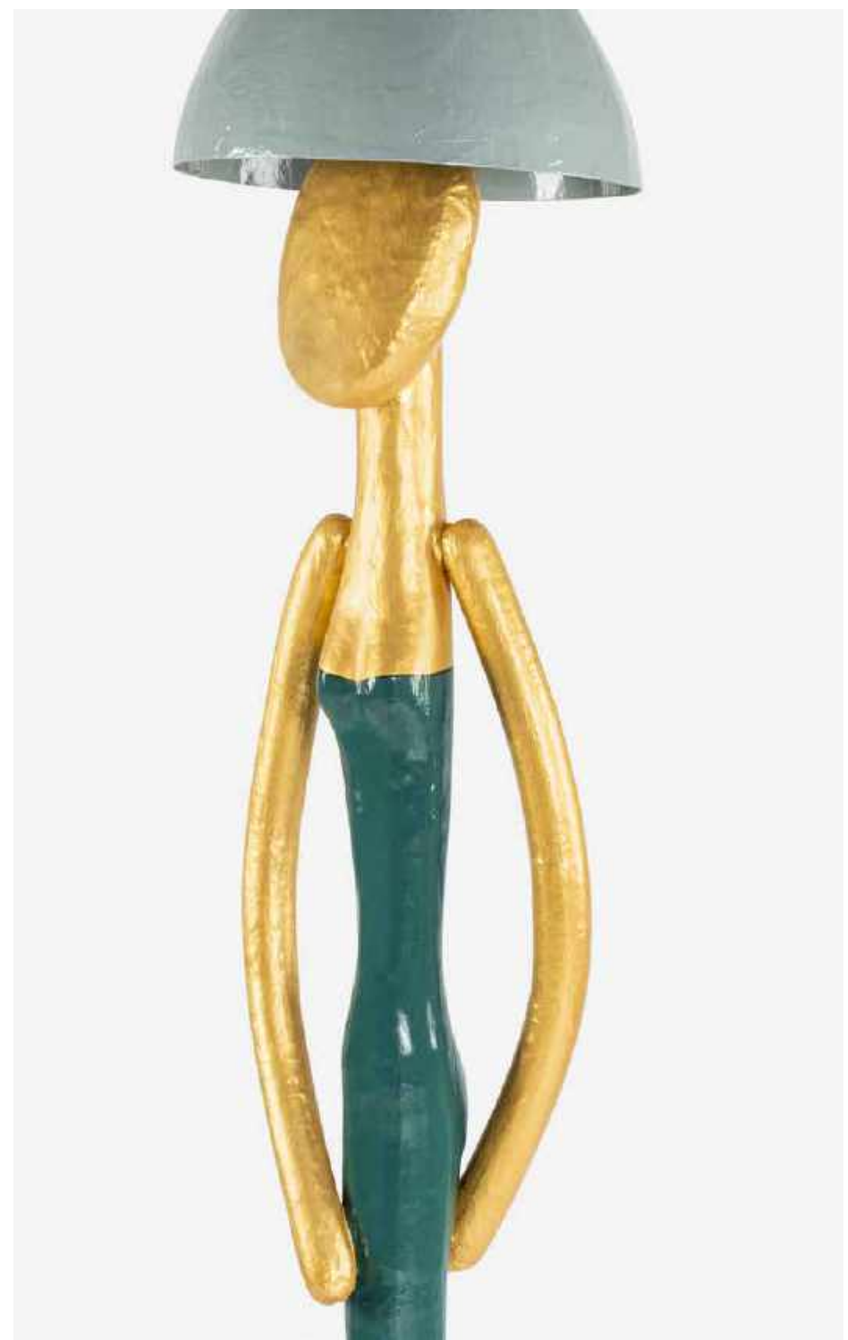

VIOLA

ZANYA

SkitsO®
info@skitso.gr
tel.: (+30) 2310 281990
www.skitso.gr