

ROICHEN

ROICHEN BESPOKEPAN

COLORED CERAMIC COATING PAN WITH DETACHABLE HANDLE



Winner of
Red dot product
design award



Good Design
Awarded 2017



2011~2019
Consumer best brand



Registered
ISO 9001:2008 / ISO 14001:2004



Food and Drug Administration

ROICHEN

BESPOKE PAN - Colored ceramic coating pan with detachable handle -

I choose the color that I like – my favorite color pan



Material

Body – Aluminium

Coating – Ceramic

Handle – Bakelite, SUS304

ROICHEN

BESPOKE PAN - Colored ceramic coating pan with detachable handle -

CHECK POINT

01

Colors and designs that accentuate monotonous daily life



PANTONE 17-3938

Very peri



PANTONE 16-1548

Rose pitch



PANTONE 14-4811

Blue green



PANTONE 12-0825

Cheese yellow

SIZE



24cm Frying Pan
240*45mm



28cm Frying Pan
280*55mm



Detachable Multi Handle
190*40mm



Multi Glass Lid
290*17mm



24cm Wok Pan
240*92mm



28cm Wok Pan
280*92mm



15cm Egg Pan
180*150*45mm



28cm Rectangle Pan
290*200*55mm

ROICHEN

BESPOKE PAN - Colored ceramic coating pan with detachable handle -

CHECK POINT

02

Robust Durability



ROICHEN IH BESPOKE PAN with safety and convenience -
It's durable and doesn't leave any small scratches



Metal ball drop test

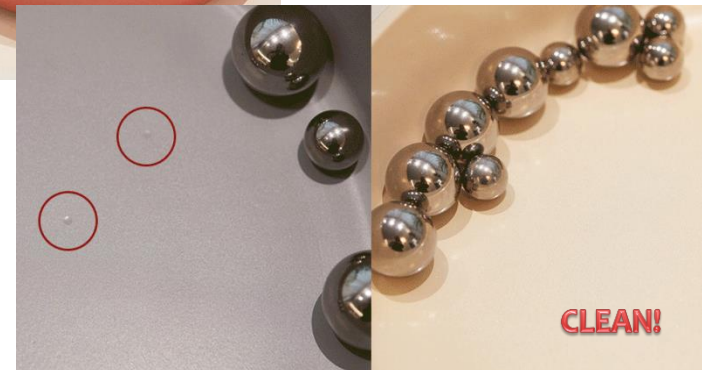

CHECK POINT

03

Safe ceramic coating free of hazardous substances

It's 100% made in Korea
Free of PFAS, fluorinated, formaldehyde

51 Tests Completed in Safety Verification



Test Report no. F9891915-F-CTSAVIA21-03106

Date: 2021. 12. 14 Page: 1 of 3

KOREA FINE CERAMIC CO., LTD.
37, Munmakgongdan-gil, Munmak-eup,
Wonju-si, Gangwon-do
Korea

The following sample(s) was/were submitted and identified by/on behalf of the client as:-

SGS File No. : AVAA21-03106
Sample Description : CERAMICA
Style No./Item No. : Fine Ceramic Coating
Received Date : 2021. 12. 03
Test Period : 2021. 12. 03 to 2021. 12. 14
Test Result(s) : For further details, please refer to following page(s)
Result Summary

Test Item(s)	Conclusion
US FDA 21 CFR 175.308 - Determination of Amount of Extractives (As per client's request)	Pass

SGS Korea Co., Ltd.

Jerry Jung

Jerry Jung / Technical Manager

Products

Test Report No.: 244380764a-001

Client: Korea Fine Ceramic Co., Ltd.
37, Munmakgongdan-gil, Munmak-eup, Wonju-si, Gangwon-do, 26362, R
Korea

Buyer's name: n.a.
Manufacturer's name: n.a.
Test Item(s): Ceramic coating pan

Identification / Model No(s): Product : CERAMICA
Model : Fine Ceramic Coating

Sample Receiving date: 2021-12-10

Testing Period: 2021-12-10 to 2021-12-22

Test specification:

Performed parameter(s) for the compliance with the following regulations concerning materials in contact with foodstuff
- German §31 LFGB (Lebensmittel-, Bedarfsgegenstände- und Futtermittelgesetzbuch)



Test Report

No. F9891915-F-CTSAVIA21-03106

Issued Date: 2021. 12. 10 Page: 1 of 19

KOREA FINE CERAMIC CO., LTD.
37, Munmakgongdan-gil, Munmak-eup,
Wonju-si, Gangwon-do
Korea

The following sample(s) was/were submitted and identified by/on behalf of the client as:-

SGS File No. : AVAA21-03106
Product Name : CERAMICA
Item/Part Name : Fine Ceramic Coating
Received Date : 2021. 12. 03
Test Period : 2021. 12. 03 to 2021. 12. 10

Test Requested : As requested by client, SVHC screening is performed according to:
- Two hundred and nineteen (219) substances in the Candidate List of Substances of Very High Concern (SVHC) published by European Chemicals Agency (ECHA) on July 8, 2021 regarding Regulation (EC) No 1907/2006 concerning the REACH.
- Four (4) substances in the Public Consultation List of potential Substances of Very High Concern (SVHC) published by European Chemicals Agency (ECHA) on September 3, 2021 regarding Regulation (EC) No 1907/2006 concerning the REACH.

Test conclu

PASS

Test Method

Test Result(s)

Summary

Please refer to next page(s).

Please refer to next page(s).

According to the specified scope and evaluation screening, the test results of SVHC are 0.1% (w/w) in the articles of the submitted sample.

Test Report

ROICHEN

BESPOKE PAN - Colored ceramic coating pan with detachable handle -

CHECK POINT

04

IH, oven, direct fire, various sources of heat available to use



It can be used in a variety of heat sources,
including induction, gas stove, highlight, electric stove, and
oven

***** Microwave not available

CHECK POINT

05

Deeper and wider than other products of the same size

DEEP WOK PAN



An experimental image of the same
size with a diameter of 28 cm

It's deeper and wider than other pans
of the same size, so you can cook a lot
at once

CHECK POINT

06

Diverse pan can be used in one glass lid - patented multi-size lid

Steam control valve -
Turn the valve, you can control the steam emissions inside



Silicone edge -
Each bezel on the silicone edge fits perfectly with a pan lid of several sizes, making it highly useful

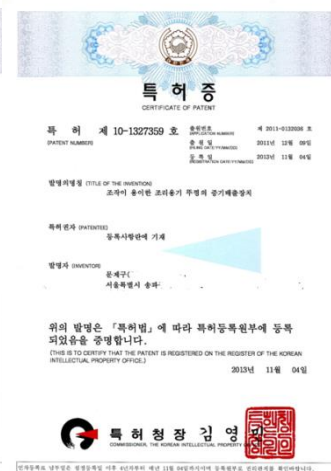
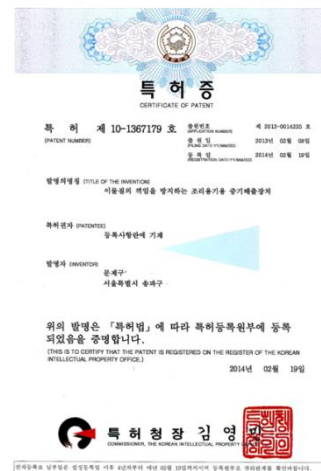

Patent for glass lid

Steam-adjustable multi glass lid allows you to control the water discharge inside the pot when blanching vegetables or steaming.

CHECK POINT

07 Robust detachable multi-handle with a weight of 10kg

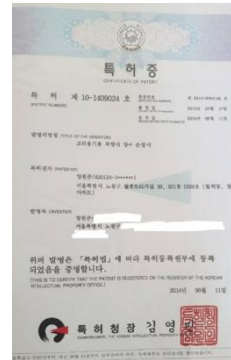

Patent for handle

With the double lock handle, it does not unlock when move the pan , you can use safely.



CHECK POINT

08

Convenient storage for stacked storage



The handle can be detached,
it's convenient to store one by one,
but it's also beautiful !

Just having a BESPOKE PAN in the kitchen will
give you an beautiful interior effect !



BESPOKE PAN - Colored ceramic coating pan with detachable handle -

PACKAGE



Color sleeve for pan



Color inbox for handle and lid