



The Powerful Face LED Red light Mask  
**Younique WS**

#YouniqueWS #WhiteTanning#LEDMask #ToneupAntiaging #1WEEK

*Editor* Cha Yumi *Photographer* Kim MoonSoo *Product Inquiry* DOS&YOUNIQUE +82 2 444 9962

# EDITOR'S SAY

Yunique WS is the highest-spec facial LED Red light mask currently available in the domestic market. With a total of 2,340 LED lamps emitting Red light, it effectively addresses uneven skin tone, fills in fine lines and wrinkles, and rejuvenates sagging skin.

**POINT 1 The Largest Quantity of LED Red lights in the Country**  
 Featuring 2,100 LEDs and 240 IR lights meticulously arranged, it boasts exceptional efficiency, delivering potent LED energy deep into the skin, resulting in toning and anti-aging effects. Moreover, its arch-shaped dome structure, designed to cater to Asian facial characteristics, ensures uniform distribution of LED energy without any blind spots.

**POINT 2 The Yunique WS Exclusive Boosting Kit, 1WEEK**  
 When used in conjunction with Yunique WS, the dedicated boosting kit '1WEEK' offers the potential for enhanced synergy effects. According to clinical research conducted by the Clinical Research Center, it has been found that significant improvements were observed in various aspects such as skin brightness/tono, skin density, and eye wrinkles when Yunique WS and 1WEEK were used together. 1WEEK consists of 'Anti-Mela(3ea)' exfoliating sticks and 'Whitening Sheet Masks(5ea)' that allow LED light to penetrate the skin.

- HOW TO**
- STEP 1** After cleansing, evenly apply Anti-Mela to your face and neck.
  - STEP 2** Apply the Whitening Sheet Mask and wear goggles while using Yunique WS for 15 minutes (it will be turned on automatic 15-minute setting when powered on).
  - STEP 3** After 15 minutes, remove the sheet mask and smooth out the skin.

**TARGET**

- ✔ Skin in need of brightening or anti-aging care
- ✔ Skin damaged by UV radiation and aging
- ✔ Skin that requires rapid recovery after laser procedures

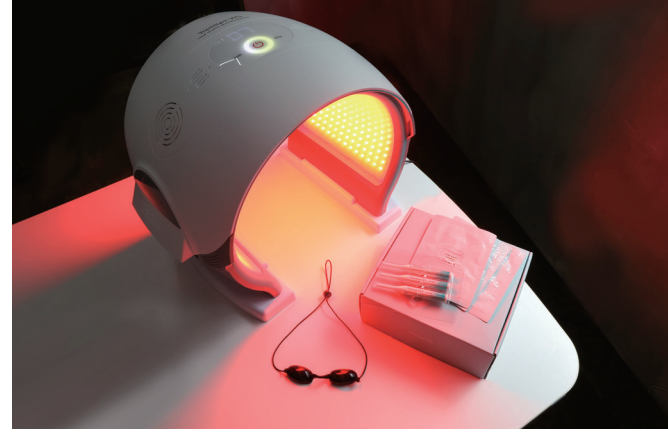

# SIGNI-EXPERT'S REAL REVIEW



**Joo Hyun Jung,**  
 Director of Cleanis Beauty Lab

After measuring with a skin diagnostic device, it was a great to see a speedy skin toning effect. It felt like the skin was brightening up with a pinkish hue! I'm satisfied with the fact that you can achieve a white tan even in aesthetics. It would be even greater to incorporate a 30-minute quick care program!

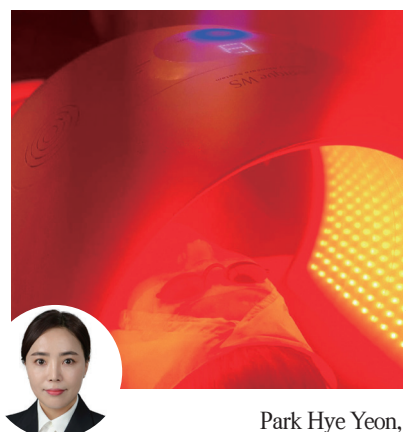

**Park Hye Yeon,**  
 Director of Maronie

In this season when a substantial whitening care is necessary, I think this device is a must-item. After Maronie's signature program, the Lifting Therapy, applying it enhanced the toning and anti-aging effects, resulting in a satisfying change.



**Seo Min Jung,**  
 Director of Rooming Beauty

The entire room was like bathed in red light, and compared to previous LED red light devices, the output was incredibly powerful. The densely packed, circular dome-shaped LEDs allowed for thorough coverage of the face without any blind spots. I liked that it made my skin look bright and firm.