

# Clinically Proven Tone Up & Anti-aging Effects LED Mask, Yunique WS

The powerhouse of the face LED mask, Yunique WS, has become even more perfect. Experience the special toning and anti-aging clinical effects of Yunique WS firsthand.

Editor Cha Yumi provided by DOS & YOUNIQUE +82 2 444 9962



## The powerhouse of the face LED mask, Younique WS.

If you are looking for a safe and effective LED beauty device, take note. From its origin to quality and efficacy, Younique WS stands out as an exceptional LED red light device. The face-exclusive white tanning device, Younique WS, created by DOS & YOUNIQUE, leading the tanning trend in Asia. Younique WS is born from DOS & YOUNIQUE in-house technological expertise, featuring a total of 2,340 LED lamps (2,100 LED + 240 IR) that emit red light, and address various skin concerns. Particularly, it deeply penetrates into the dermis, stimulating fibroblasts involved in collagen, elastin, and hyaluronic acid synthesis, activating the skin's natural regeneration mechanism. As a result, it brightens the skin tone, fills skin density, and enhances moisture retention and elasticity. Improving uneven skin tone and age spots, as well as spreading fine lines and wrinkles, it effectively cares for loose and sagging skin. When used in combination with the boosting kit called "1WEEK," the Younique WS offers even greater synergistic effects. 1WEEK kit includes "Anti-Mela (3ea)" for exfoliation and "Whitening Sheet Mask (5ea)" that allows LED light to penetrate directly, leading to deep absorption of active ingredients and enhanced skin improvement effects when used with the Younique WS.



Younique WS



1WEEK

### Eye Wrinkles Reduced

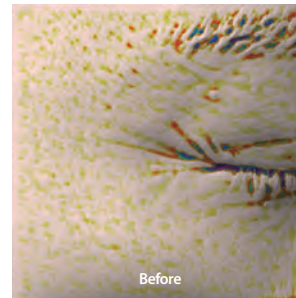

Before

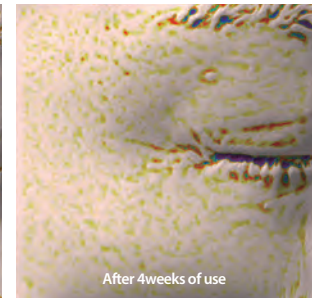

After 4weeks of use

- ✔ When used Younique WS alone reduced by up to 41%
- ✔ When used with cosmetics, reduced by up to 61%.

\*When Younique WS device was used alone and when it was used with cosmetics, the measurement results showed statistically significant reduction in eye wrinkle. When used with the device alone, eye wrinkles reduced by up to 41%, and when used with cosmetics, eye wrinkles reduced by up to 61%.

### Skin Density Increased

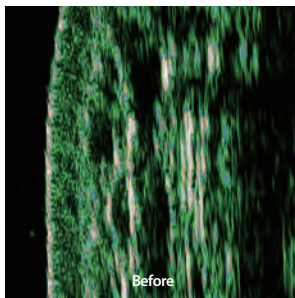

Before

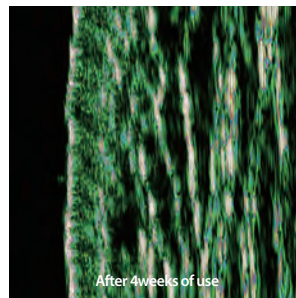

After 4weeks of use

- ✔ When used Younique WS device was used alone up to 10%
- ✔ When used with cosmetics, up to 25%.

\*When Younique WS device was used alone and when it was used with cosmetics, the measurement results showed statistically significant increase in skin density. When used with the device alone, skin density increased by up to 10%, and when used with cosmetics, skin density increased by up to 25%.

### Improve Skin Tone

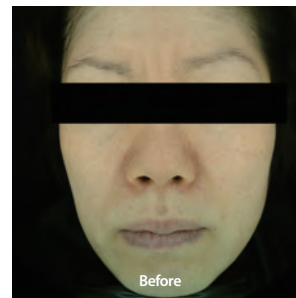

Before

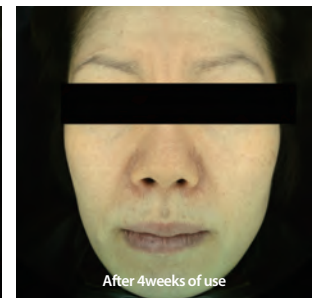

After 4weeks of use

- ✔ satisfaction ratings for skin brightness & skin tone were 4.3.

\*When the Younique WS device was used alone and when it was used with the device and cosmetics, the satisfaction ratings for skin brightness and skin tone were 4.35 and 4.25 out of 5, respectively, with a purchase intention rate of 4.25, indicating a 100% positive response rate.

*(KC Skin Research Center, May 8, 2023~June 7, 2023)*

## Proven skin improvement clinical efficacy of the trustworthy Younique WS.

We collaborated with the KC Clinical Research Center to evaluate the clinical efficacy of Younique WS and 1WEEK across 7 different aspects to ensure that both aesthetic experts and customers can have faith in Younique WS.

This clinical trial targeted 22 adult women aged 30 to 60 with wrinkles. Participants used Younique WS and 1WEEK (Anti-Mela, Whitening Sheet Mask) five times a week for 15 minutes daily, totaling 4 weeks. The research team compared and evaluated 7 aspects, including eye wrinkle, skin elasticity, density, facial lifting, skin moisturization, brightness, and skin tone, throughout the period of using Younique WS and 1WEEK, as well as after use.

As a result, the use of Younique WS alone showed significant improvement in 6 out of 7 aspects, with eye wrinkles and moisturization showing an average improvement of over 15-20% and up



to 42%. When Younique WS and 1WEEK were used together, eye wrinkles and moisturization showed an average improvement of over 25-30% and up to 61% in maximum, with significant changes observed in all 7 aspects. Furthermore, no additional adverse skin reactions were reported from the trial participants according to the test results, ensuring its safety.

### Reasons to Pay Attention to Younique WS



**DOS & YOUNIQUE**  
Director, Lenny Park

#### **Q Why should we pay attention to Younique WS, the LED Red Light Therapy Device?**

Younique WS is an abbreviation derived from the meaning of Younique, BI of DOS & YOUNIQUE, and White Tanning and Smart. It is an LED red light therapy device that boasts the largest number of LEDs among existing LED masks in Korea. One of the unique features of the Younique WS device is its dense arrangement of 2,100 LEDs and 240 IRs, which are specially designed to evenly distribute LED energy without making any blind spots, tailored to the facial characteristics of Asians. With the highest efficiency LED energy, it enables more efficient and definite skin improvement effects in a shorter time frame.

#### **Q How to maximize the effects of Younique WS?**

You can expect a synergy effect for skin toning, density enhancement, and wrinkle improvement using the boosting kit, "1WEEK," along with Younique WS. First, apply 'Anti-Mela' to cleanse dead skin cells and skin impurities, then attach the 'Whitening Sheet Mask' on top. Next, use Younique WS for 15-20 minutes. The brightening and anti-aging active ingredients within the Whitening Sheet Mask synergize with the 633nm wavelength red Light to deeply penetrate the skin, maximizing the effectiveness of care.

#### **Q A word to those curious about Younique WS?**

Younique WS helps promote the regeneration process of the skin without causing any physical irritation or damage, resulting in brighter and more even skin tone and firming up sagging skin. As a result, you can experience substantial and satisfying changes at a fundamental level beyond the limitations of cosmetics or massage care. You can experience significant and gratifying changes in your skin at a more profound level with Younique WS, which is for skin brightening or anti-aging care, skin damaged by UV and aging, and skin in need of quick recovery after laser procedures.📞