

BeatiNeon

BeatiNeon



BEATINEON LIGHTING CO.,LTD

CHANGDE (GUANGDONG) INTERNATIONAL TRADING CO.,LTD

HQ ADD: ROOM 301,FLOOR3, ZONE A, BUILDING 8,NO.1 JINGTANG ROAD,
TANGJIAWAN TOWN, HIGH-TECH ZONE,ZHUHAI CITY

HQ TEL:+86-(0)756-6918 109

ZHONGSHAN CHANGDE LIGHTING CO.,LTD

Factory ADD: No.108 Weimin Road, Dongsheng Town, Zhongshan City,Guangdong, China

Factory TEL:+86-(0)760-8981 1958

GUANGXI PINGNAN BIPU INTELLIGENT LIGHTING CO.,LTD

Branch Factory ADD: Donghua District, Donghua Town,Pingnan County, GuigangCity,Guangxi, China

E-mail: REX@BEATINEONLIGHTING.COM

QQ: 2853952372

Web: www.beatineon.com

2024-2025

LED CHRISTMAS LIGHTING

COMPANY INTRODUCTION

BeatiNeon Lighting Group was established in 2004, located in mainland China. Now company has become certificated high-tech enterprise specializing in LED decorative product, indoor lighting and outdoor illumination lighting. BeatiNeon owns two industrial parks which are located in Guangdong Zhongshan City and Guangxi Guigang city, over 40,000 square meters private land. Products are exported to EU, NA, SA and other countries.

“Superior quality, reasonable prices, great reputation, perfect management and prompt services” is our business philosophy and main goal forever. All our products are produced according to highest standard of the industry by our skilled workers. Company has significant investment in experienced technicians, dedicated production, professional sales team and specialty QC system. Now company is ISO9001 certificated, obtained CE, ROHS, GS, ETL, UL certificates.

We are highly appreciate for lighting importers, distributors from all over the world to visit our factory or office in China. We are always looking forward to becoming your loyal partner and supporting you with the best and competitive products.

Pushing the industry forward is our mission and our motions of going forward.

ZHUHAI HEAD OFFICE



COMPANY HISTORY

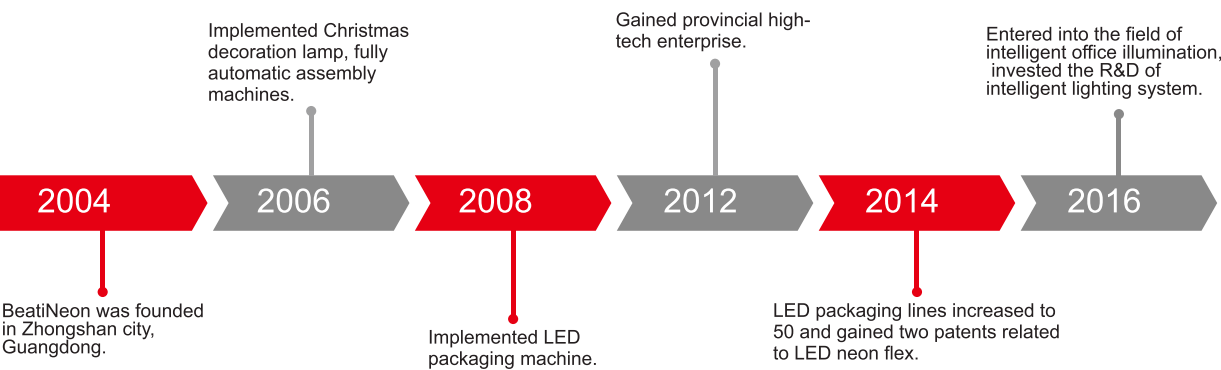

ZHONGSHAN INDUSTRY PARK



GUANGXI INDUSTRY PARK

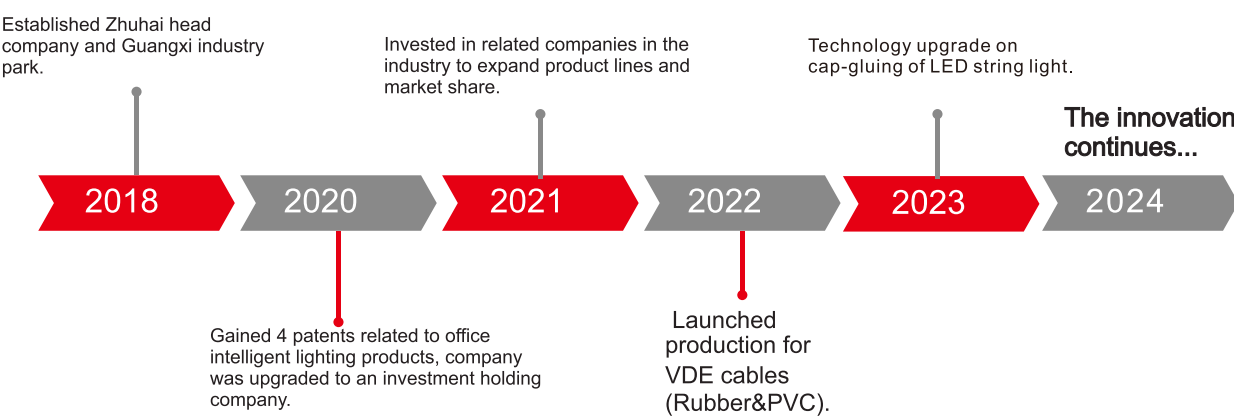

PRODUCTION PROCEDURE

-Strict quality control

BeatiNeon Production Procedure

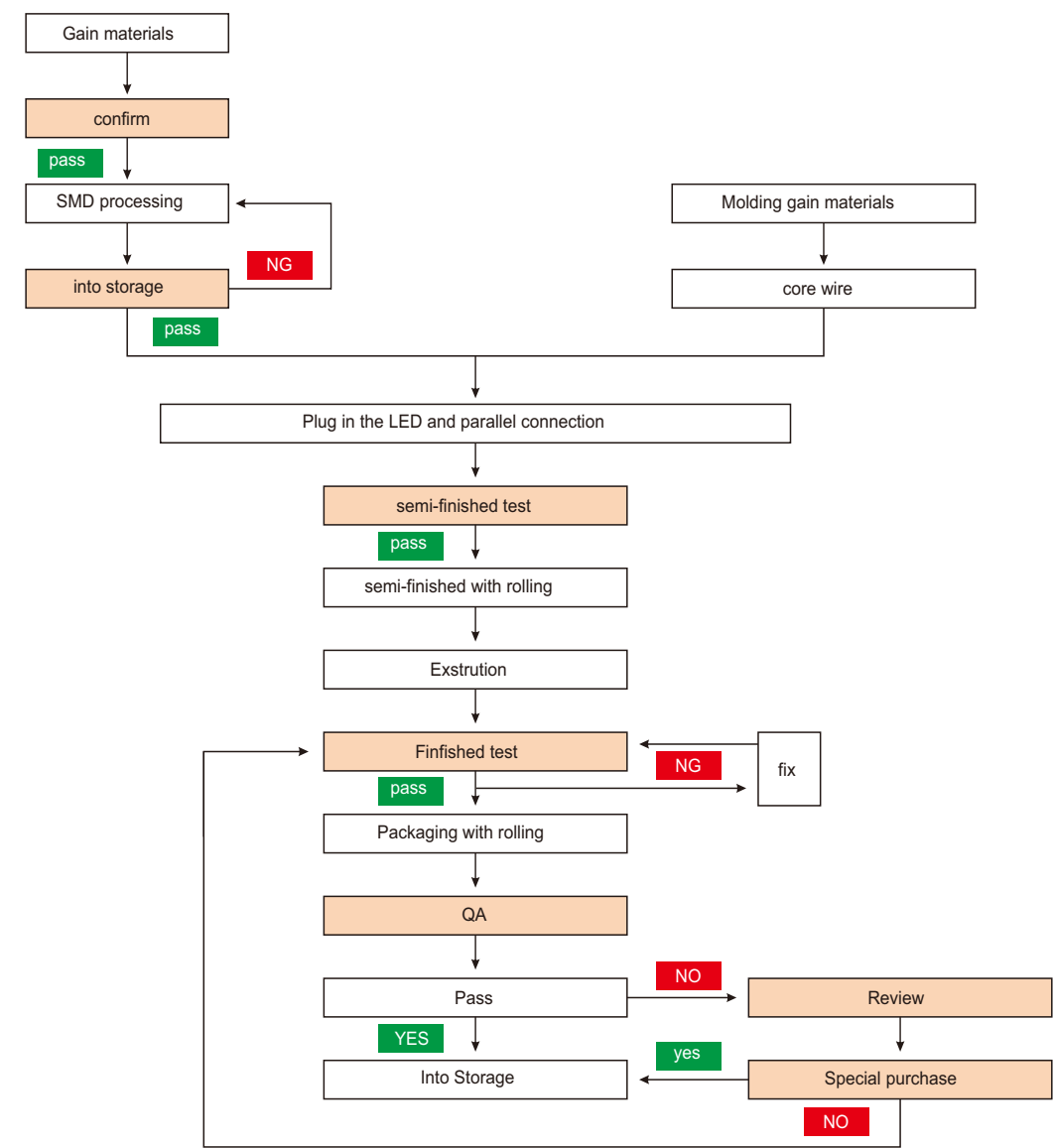
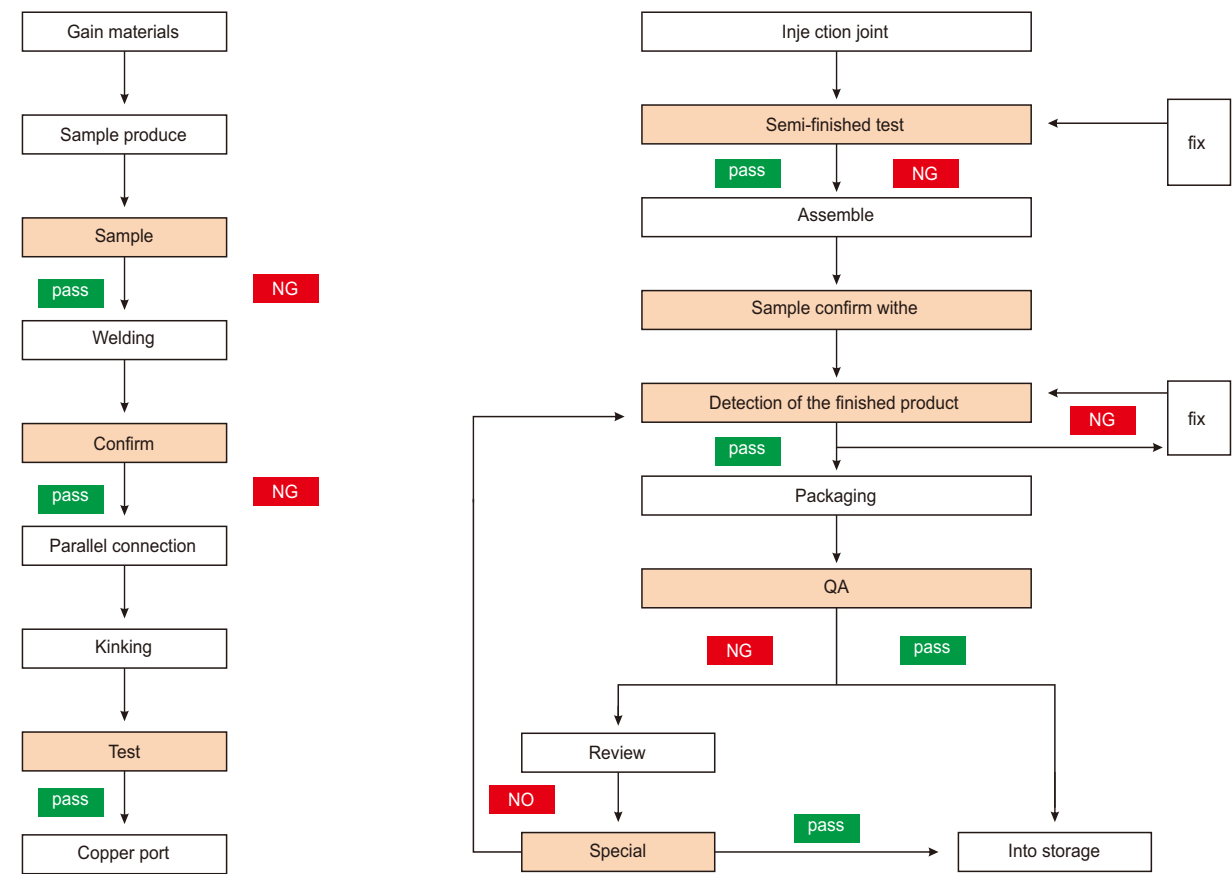

CERTIFICATE OF HONOUR



OUR CERTIFICATE



WORKSHOP



QC DEPARTMENT



LED CHRISTMAS LIGHTING





BEATINEON LIGHTING GROUP

CHRISTMAS LIGHT CATALOG

PRODUCTS INTRODUCTION

001	FINAL ASSEMBLY DRAWING	079	LED CLUSTER LIGHT
005	I-SERIES: SYNCHRONIZATION GARLANDS SERIES	081	LED STRING LIGHT WITH BALL PRO 230V
019	I-SERIES: DMX GARLANDS SERIES	091	LED CLIP LIGHT
027	2023 NEW PRODUCT SERIES	095	LED BELT LIGHT
035	LED LIGHT STRING SERIES	099	LED BULB SERIES
053	USA/CA MARKET PRODUCTS	105	LED ROPE LIGHT
065	LED CURTAIN LIGHT PRO 230V	113	LED NEON-FLEX SERIES
071	LED ICICLE LIGHT PRO 230V	135	LED CHRISTMAS MOTIFS
075	LED NET LIGHT		

final assembly drawing

Applied To More Places :Commercial Street,Shopping Mall,Hotel,Airport,Garden Etc.

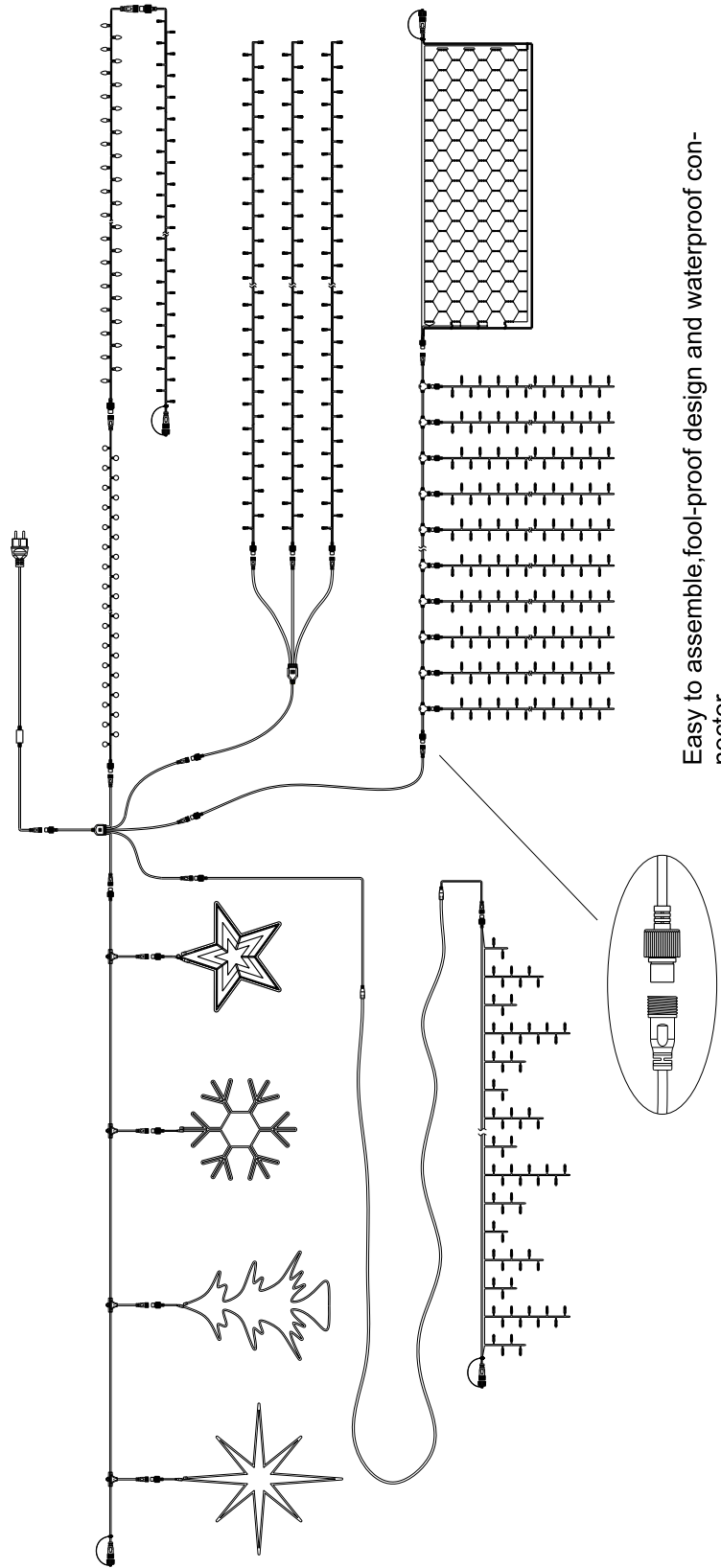

Extensibility means the maximum number of products that can be installed in line with a single power supply. Beyond this, it is not possible to ensure the LED light output.

Image and drawing are for demonstration purposes only.



Extension Cable

Wire Length: 1M

Pin: 2pin/3pin/4pin/5pin



Extension Cable

Wire Length: 5M

Pin: 2pin/3pin/4pin/5pin

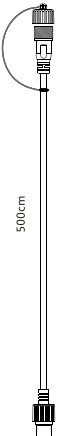

1 in 2 out connector Length: 50cm
Pin: 2pin

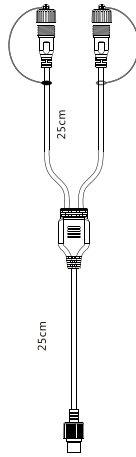

1 in 3 out connector Length: 50cm
Pin: 2pin

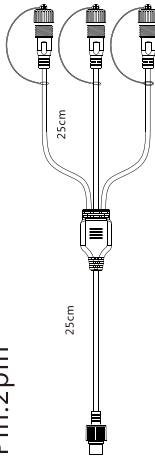

1 in 4 out connector Length: 50cm
Pin: 2pin

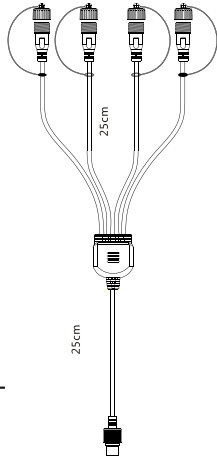

1 in 5 out connector Length: 50cm
Pin: 2pin

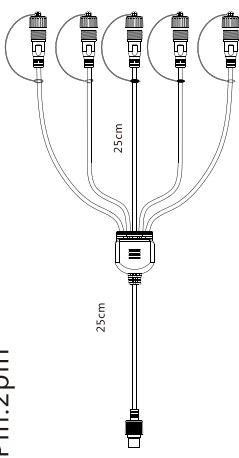

T-shaped connector A Length: 50cm
Pin: 2pin

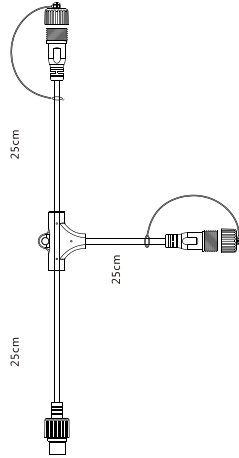

T-shaped connector B Length: 50cm
Pin: 2pin/3pin/4pin/5pin

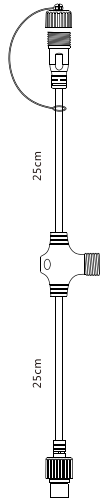

T-shaped multi-connector A: 10 pcs/110cm
Pin: 2pin

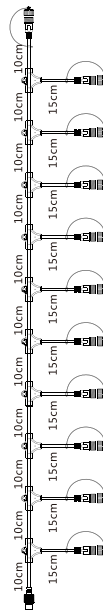

T-shaped multi-connector B: 10 pcs/110cm
Pin: 2pin/3pin/4pin/5pin



Extensibility means the maximum number of products that can be installed in line with a single power supply. Beyond this, it is not possible to ensure the LED light output.

Image and drawing are for demonstration purposes only.



**DIGITAL
PRODUCTS**



I-SERIES : SYNCHRONIZATION GARLANDS SERIES



24V/36V-RGB Synchronization Garland Details

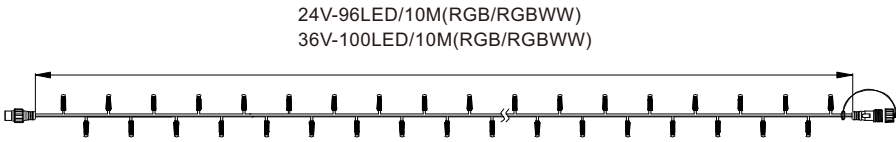
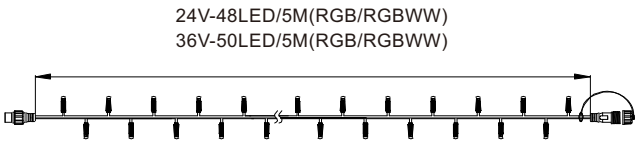

Available Models And Specification in RGB Version :

LED-BS-48-5M-24V-SYRGB	LED-BS-96-10M-24V-SYRGB	LED-BS-198-20M-24V-SYRGB
LENGTH 5m	LENGTH 10m	LENGTH 20m
NO. OF LED 48PCS	NO. OF LED 96PCS	NO. OF LED 198PCS
VOLTAGE 24V	VOLTAGE 24V	VOLTAGE 24V
POWER 2.9W	POWER 5.8W	POWER 12W
LED SPACING 10.4cm	LED SPACING 20.8cm	LED SPACING 10.1cm
EXTENDABLE 8set/40m	EXTENDABLE 4set/40m	EXTENDABLE 2set/40m

LED-BS-50-5M-36V-SYRGB	LED-BS-100-10M-36V-SYRGB	LED-BS-200-20M-24V-SYRGB
LENGTH 5m	LENGTH 10m	LENGTH 20m
NO. OF LED 50PCS	NO. OF LED 100PCS	NO. OF LED 200PCS
VOLTAGE 36V	VOLTAGE 36V	VOLTAGE 36V
POWER 2.7W	POWER 5.4W	POWER 10.8W
LED SPACING 10cm	LED SPACING 10cm	LED SPACING 10cm
EXTENDABLE 12set/60m	EXTENDABLE 6set/60m	EXTENDABLE 3set/60m

Extensibility means the maximum number of produts that can be installed in line with a single power supply Beyond this,it is not possible to ensure the Led light output

Lmage and drawing are for demonstration purposes only



Available Models And Specification in RGBW(WW) Version :

LED-BS-48-5M-24V-SYRGBW/RGBWW	LED-BS-50-5M-36V-SYRGBW/RGBWW
LENGTH 5m	LENGTH 5m
NO. OF LED 48PCS	NO. OF LED 50PCS
VOLTAGE 24V	VOLTAGE 36V
POWER 3.7W	POWER 3.4W
LED SPACING 10.4cm	LED SPACING 10cm
EXTENDABLE 6set/30m	EXTENDABLE 10set/50m
LED COLOR TEMPERATURE RGBW(9000K-11000K)/RGBWW(2600K)	LED COLOR TEMPERATURE RGBW(9000K-11000K)/RGBWW(2600K)

LED-BS-96-10M-24V-SYRGBW/RGBWW	LED-BS-100-10M-36V-SYRGBW/RGBWW
LENGTH 10m	LENGTH 10m
NO. OF LED 96PCS	NO. OF LED 100PCS
VOLTAGE 24V	VOLTAGE 36V
POWER 7.3W	POWER 6.9W
LED SPACING 10.4cm	LED SPACING 10cm
EXTENDABLE 3set/30m	EXTENDABLE 5set/50m
LED COLOR TEMPERATURE RGBW(9000K-11000K)/RGBWW(2600K)	LED COLOR TEMPERATURE RGBW(9000K-11000K)/RGBWW(2600K)

LED-BS-198-20M-24V-SYRGBW/RGBWW	LED-BS-200-20M-36V-SYRGBW/RGBWW
LENGTH 20m	LENGTH 20m
NO. OF LED 198PCS	NO. OF LED 200PCS
VOLTAGE 24V	VOLTAGE 36V
POWER 15W	POWER 13.7W
LED SPACING 10.1m	LED SPACING 10m
EXTENDABLE 1set/20m	EXTENDABLE 2set/40m
LED COLOR TEMPERATURE RGBW(9000K-11000K)/RGBWW(2600K)	LED COLOR TEMPERATURE RGBW(9000K-11000K)/RGBWW(2600K)

Extensibility means the maximum number of produts that can be installed in line with a single power supply Beyond this,it is not possible to ensure the Led light output

Lmage and drawing are for demonstration purposes only



24V/36V Synchronization RF Controller :
(RGB/RGBWW)

Synchronous RGB or RGBW / RGBWW LED controller Specification-5A



BN-CON-SYRGB-5A-24V/36V

INPUT VOLTAGE DC 24V/36V

OUTPUT VOLTAGE DC 24V/36V

OUTPUT CURRENT 5A Max

LED IC MODEL 8686(RGB)

MAXIMUM LED CONTROL NUMBER

24V:50-1800 pcs RGB LED / 36V:50-2800 pcs RGB LED

BN-CON-SYRGBWW-5A-24V/36V

INPUT VOLTAGE DC 24V/36V

OUTPUT VOLTAGE DC 24V/36V

OUTPUT CURRENT 5A Max

LED IC MODEL 8688(RGBW/RGBWW)

MAXIMUM LED CONTROL NUMBER

24V:50-1400 pcs RGBW/RGBWW LED

36V:50-2200 pcs RGBW/RGBWW LED

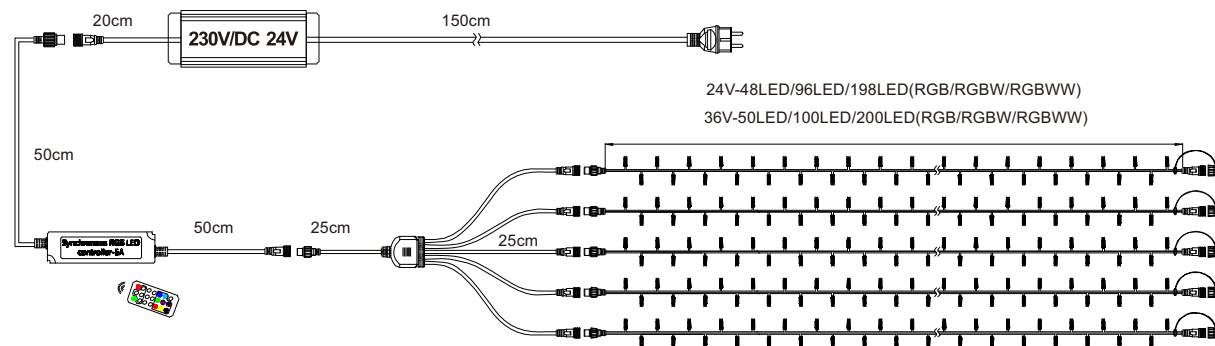

Extensibility means the maximum number of products that can be installed in line with a single power supply. Beyond this, it is not possible to ensure the LED light output.

Image and drawing are for demonstration purposes only.



Extensibility means the maximum number of products that can be installed in line with a single power supply. Beyond this, it is not possible to ensure the LED light output.

Image and drawing are for demonstration purposes only.



230V RGB/RGBW(WW) Synchronize Light String

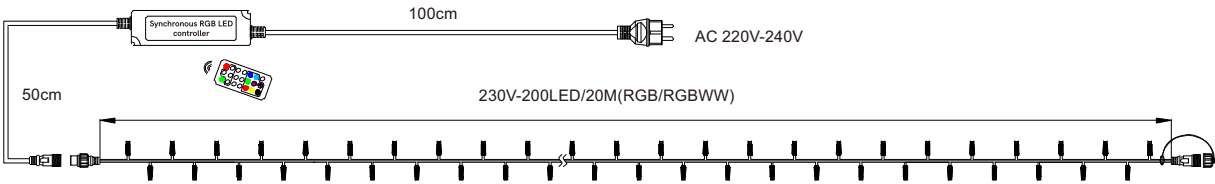

LED-BS(R)-50-5M-230V-SYRGB(RGBW/RGBWW)
LENGTH 5m
NO. OF LED 50PCS
LED COLOR TEMPERATURE RGB / RGBW(9000K-11000K) / RGBWW(2600K)
VOLTAGE AC 220-240V
POWER 5W(RGB) / 6.5W(RGBW/RGBWW)
LED SPACING 10cm
EXTENDABLE 20set/100m



LED-BS(R)-100-10M-230V-SYRGB(RGBW/RGBWW)
LENGTH 10m
NO. OF LED 100PCS
LED COLOR TEMPERATURE RGB / RGBW(9000K-11000K) / RGBWW(2600K)
VOLTAGE AC 220-240V
POWER 10W(RGB) / 13W(RGBW/RGBWW)
LED SPACING 10cm
EXTENDABLE 10set/100m

LED-BS(R)-200-20M-230V-SYRGB(RGBW/RGBWW)
LENGTH 20m
NO. OF LED 200PCS
LED COLOR TEMPERATURE RGB / RGBW(9000K-11000K) / RGBWW(2600K)
VOLTAGE AC 220-240V
POWER 20W(RGB) / 26W(RGBW/RGBWW)
LED SPACING 10cm
EXTENDABLE 5set/100m

Extensibility means the maximum number of produts that can be installed in line with a single power supply Beyond this,it is not possible to ensure the Led light output

Lmage and drawing are for demonstration purposes only

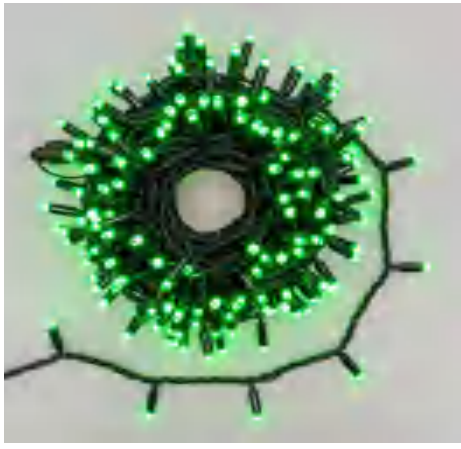
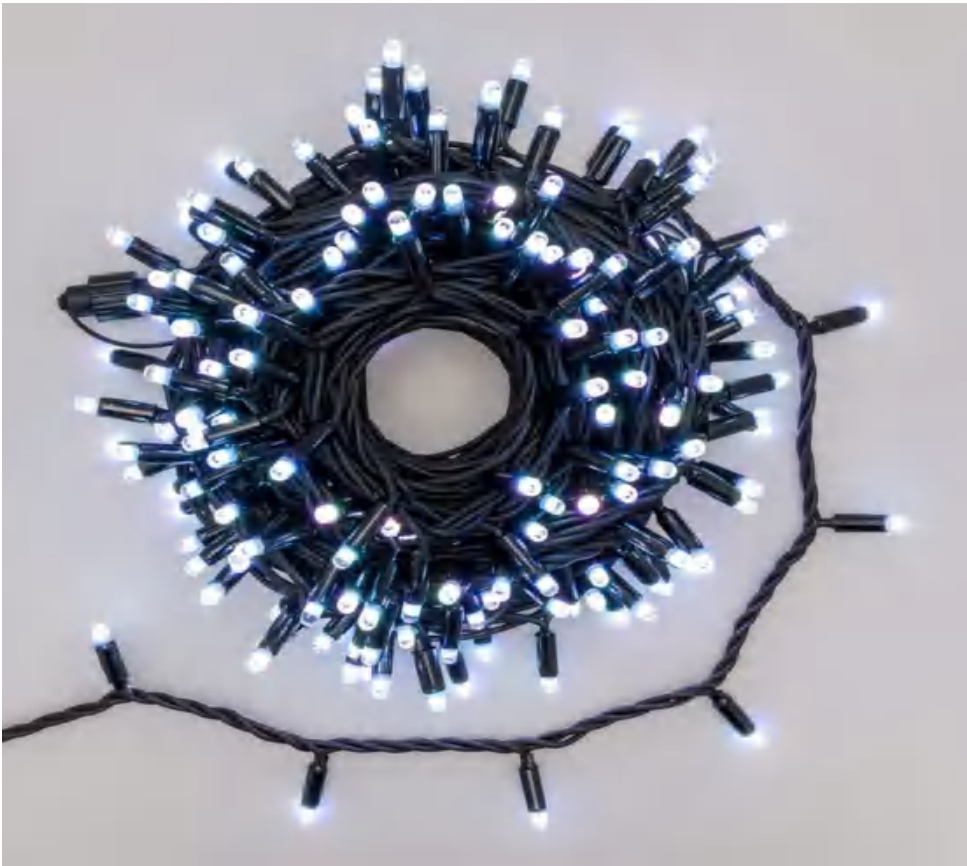

Extensibility means the maximum number of produts that can be installed in line with a single power supply Beyond this,it is not possible to ensure the Led light output

Lmage and drawing are for demonstration purposes only



230V RGB/RGBW(WW) Synchronize
Icicle Light String

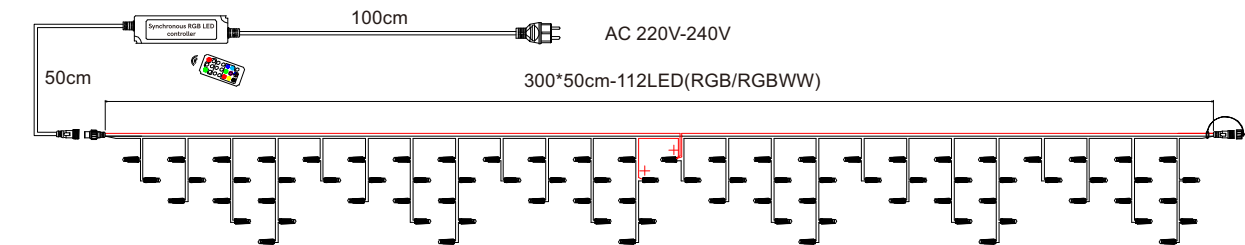
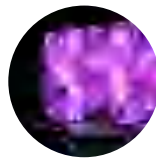

LED-BC(R)-112-3x0.5M-230V-SYRGB/RGBW/RGBWW

SIZE(L*H) 3*0.5m
NO. OF LED 112PCS
LED COLOR TEMPERATURE RGB / RGBW(9000K-11000K) / RGBWW(2600K)
VOLTAGE AC 220-240V
POWER 10W(RGB) / 13W(RGBW/RGBWW)

SEQUENCE 2.3.4.5--- ---
LED SPACING 10cm
STRING DISTANCE 9.4cm
EXTENDABLE 20set/60m

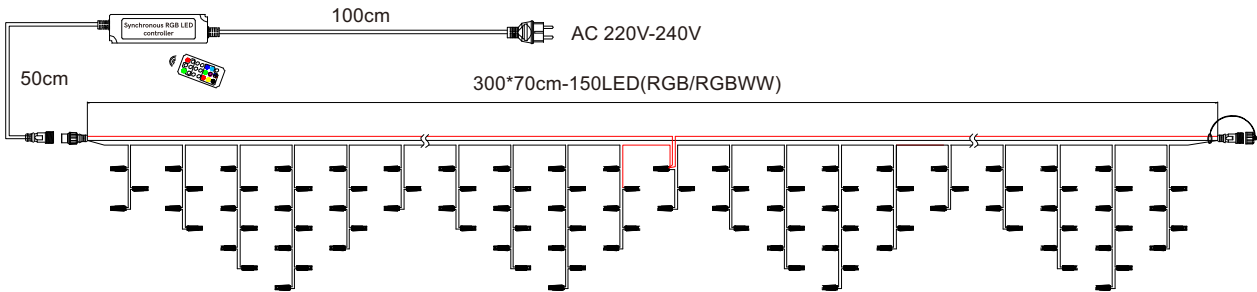

LED-BC(R)-150-3x0.7M-230V-SYRGB/RGBW/RGBWW

SIZE(L*H) 3*0.7m
NO. OF LED 150PCS
LED COLOR TEMPERATURE RGB / RGBW(9000K-11000K) / RGBWW(2600K)
VOLTAGE AC 220-240V
POWER 15W(RGB) / 19.5W(RGBW/RGBWW)

SEQUENCE 3.4.6.7.5--- ---
LED SPACING 10cm
STRING DISTANCE 10cm
EXTENDABLE 15set/45m

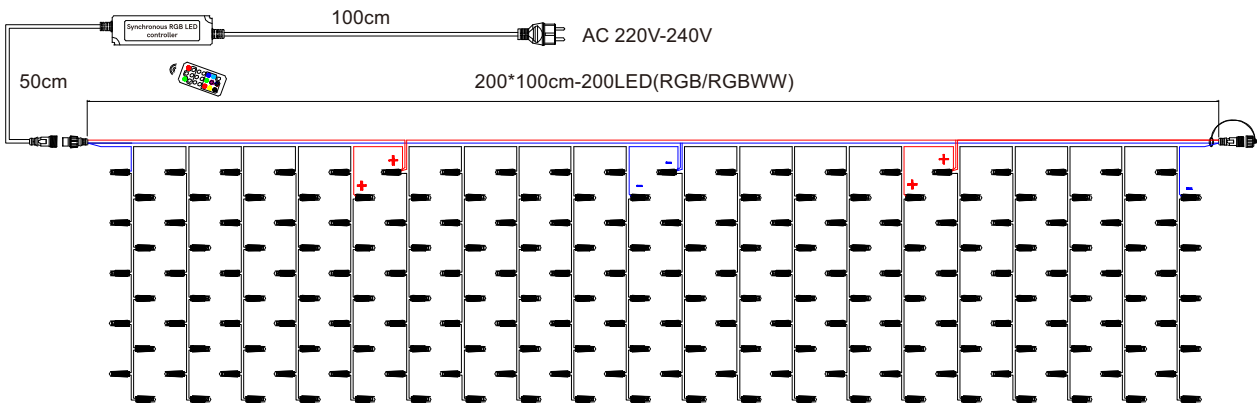

LED-BC(R)-200-2x1M-230V-SYRGB/RGBW/RGBWW

SIZE(L*H) 2*1m
NO. OF LED 200PCS
LED COLOR TEMPERATURE RGB / RGBW(9000K-11000K) / RGBWW(2600K)
VOLTAGE AC 220-240V
POWER 20W(RGB) / 26W(RGBW/RGBWW)

SEQUENCE 10.10.10.10--- ---
LED SPACING 10cm
STRING DISTANCE 10cm
EXTENDABLE 12set/24m

Extensibility means the maximum number of products that can be installed in line with a single power supply. Beyond this, it is not possible to ensure the LED light output.

Image and drawing are for demonstration purposes only.



Extensibility means the maximum number of products that can be installed in line with a single power supply. Beyond this, it is not possible to ensure the LED light output.

Image and drawing are for demonstration purposes only.



230V RGB/RGBW(WW) Synchronize
Net Light String

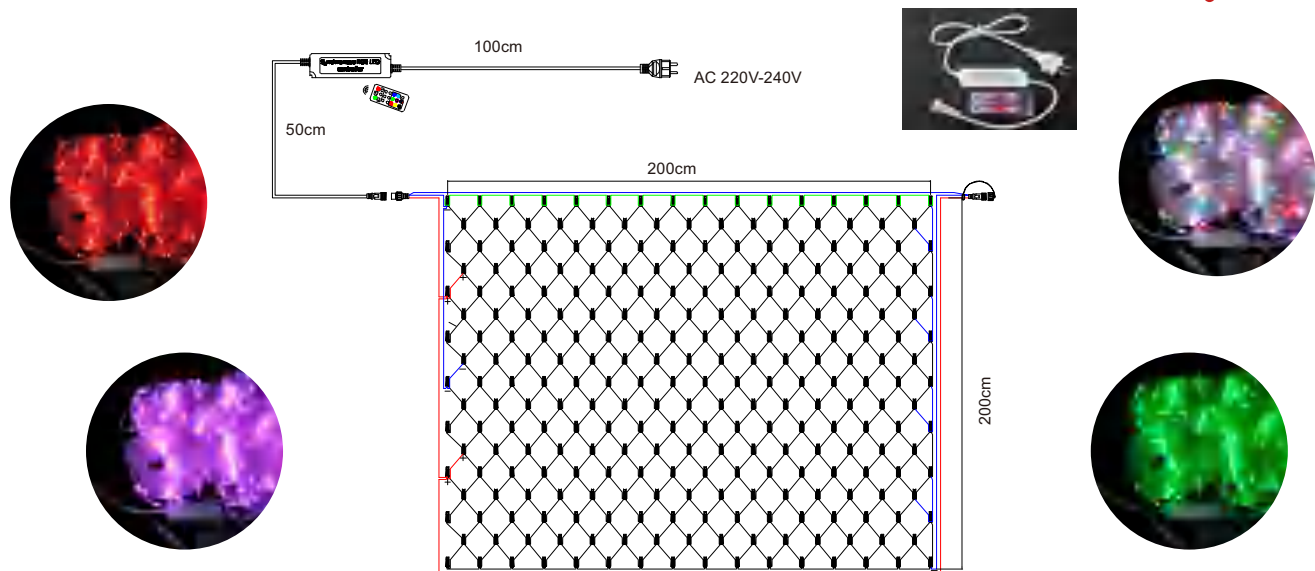

LED-BG(R)-200-2x2M-230V-SYRGB/RGBW/RGBWW

SIZE(L*H) 2*2m	POWER 20W(RGB)/26W(RGBW/RGBWW)
NO. OF LED 200PCS	EXTENDABLE 12set/24m
VOLTAGE AC 220-240V	LED COLOR TEMPERATURE RGB/RGBW(9000K-11000K)/RGBWW(2600K)

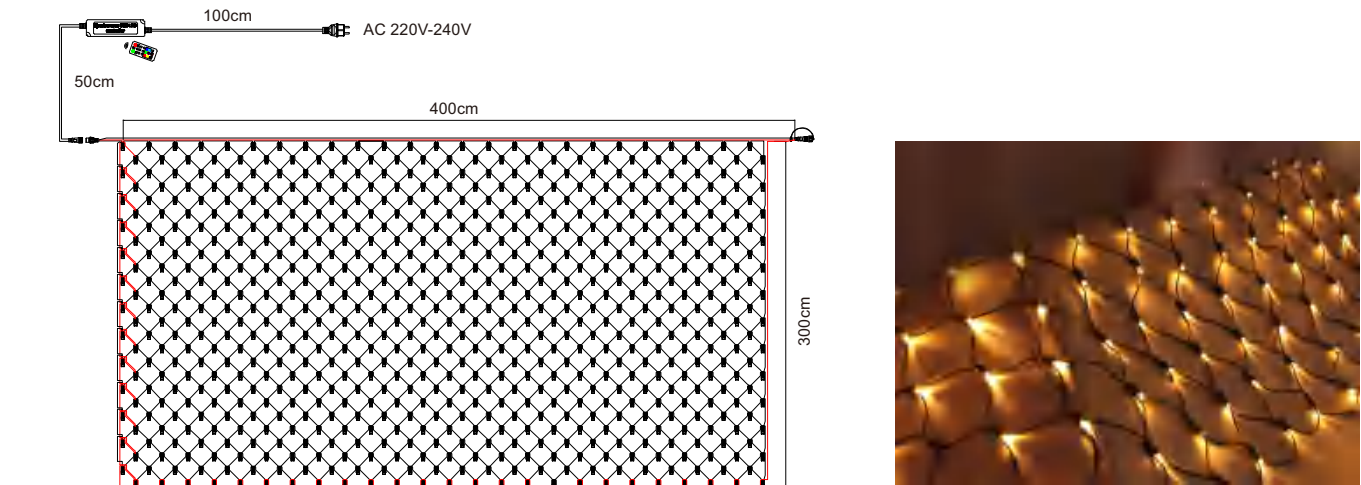

LED-BG(R)-650-4x3M-230V-SYRGB/RGBW/RGBWW

SIZE(L*H) 4*3m	POWER 65W(RGB) / 84.5W(RGBW/RGBWW)
NO. OF LED 650PCS	EXTENDABLE 3set/12m
VOLTAGE AC 220-240V	LED COLOR TEMPERATURE RGB/RGBW(9000K-11000K)/RGBWW(2600K)

Extensibility means the maximum number of products that can be installed in line with a single power supply. Beyond this, it is not possible to ensure the LED light output.

Image and drawing are for demonstration purposes only.



230V RGB/RGBW(WW) Synchronize
Curtain Light String

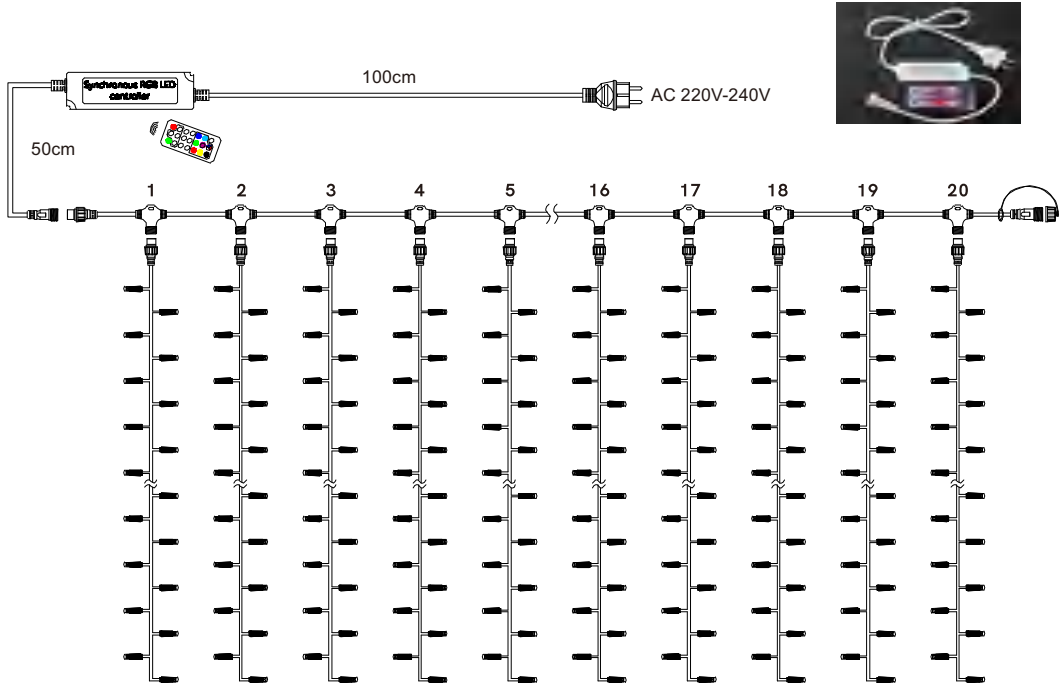

LED-BP(R)-5020-2x5M-230V-SYRGB/RGBW/RGBWW

SIZE(L*H) 2*5m	POWER 100W(RGB)/130W(RGBW/RGBWW)
NO. OF LED 1000PCS	EXTENDABLE 4set/8m
VOLTAGE AC 220-240V	LED COLOR TEMPERATURE RGB/RGBW(9000K-11000K)/RGBWW(2600K)



Extensibility means the maximum number of products that can be installed in line with a single power supply. Beyond this, it is not possible to ensure the LED light output.

Image and drawing are for demonstration purposes only.



24V/36V/230V RGB/RGBW(WW)
Synchronize Rope Light (10mm/13mm)

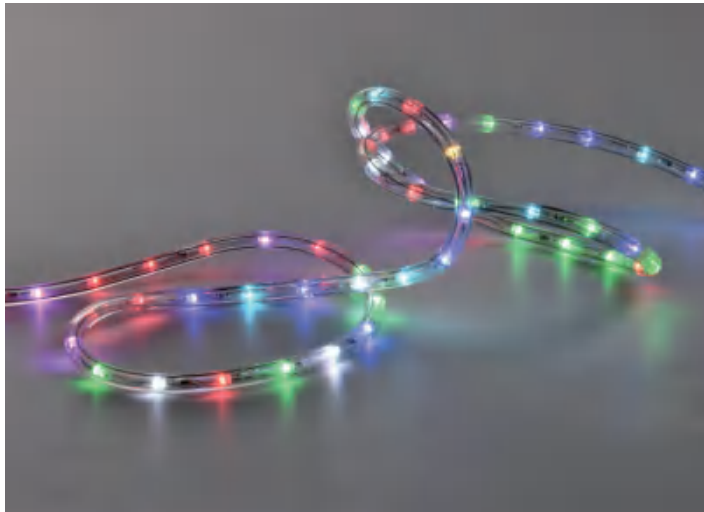

LED-BNM-2W-100M-24V-SYRGB/RGBW/RGBWW
LED-BN-2W-100M-24V-RGB/RGBW/RGBWW
LENGTH 1-100m
NO.OF LED 30PCS/M
VOLTAGE DC 24V
MINIMUM CUT LENGTH 0.2M
MAXIMUM LENGTH RGB:15M / RGBW:10M
POWER 1.8W/M(RGB) / 2.3W/M(RGBW/RGBWW)
LED SPACING 3.33CM
LED COLOR TEMPERATURE
RGB/RGBW(9000K-11000K)/RGBWW(2600K)



LED-BNM-2W-100M-36V-SYRGB/RGBW/RGBWW
LED-BN-2W-100M-36V-SYRGB/RGBW/RGBWW
LENGTH 1-100m
NO.OF LED 30PCS/M
VOLTAGE DC 36V
MINIMUM CUT LENGTH 0.333M
MAXIMUM LENGTH RGB:25M/RGBW:20M
POWER 1.6W/M(RGB) / 2W/M(RGBW/RGBWW)
LED SPACING 3.33CM
LED COLOR TEMPERATURE
RGB/RGBW(9000K-11000K)/RGBWW(2600K)

LED-BNM-2W-100M-230V-SYRGB/RGBW/RGBWW
LED-BN-2W-100M-230V-SYRGB/RGBW/RGBWW
LENGTH 2-100m
NO.OF LED 30PCS/M
VOLTAGE DC 230V
MINIMUM CUT LENGTH 2M
MAXIMUM LENGTH 100M
POWER 1.75W/M(RGB)/2.3W/M(RGBW/RGBWW)
LED SPACING 3.33CM
LED COLOR TEMPERATURE
RGB/RGBW(9000K-11000K)/RGBWW(2600K)



Extensibility means the maximum number of products that can be installed in line with a single power supply. Beyond this, it is not possible to ensure the LED light output.

Image and drawing are for demonstration purposes only.



24V/36V/230V RGB/RGBW (WW)
Synchronize NEON-FLEX SERIES (PVC/Silicone)



LED-PR1526-120L-2W-50M-24V/120V/230V(Single Size-Large)
LED-PR1526-72L-4W-50M-24V/120V/230V(Single Size-Large)

- Continuous line for indoor or outdoor use, available in 240V, 120V, 24V.
- Easy installation, low power consumption, long lifespan.
- IP 66 waterproof, durability & safety.
- Perfect choice for building decoration etc.

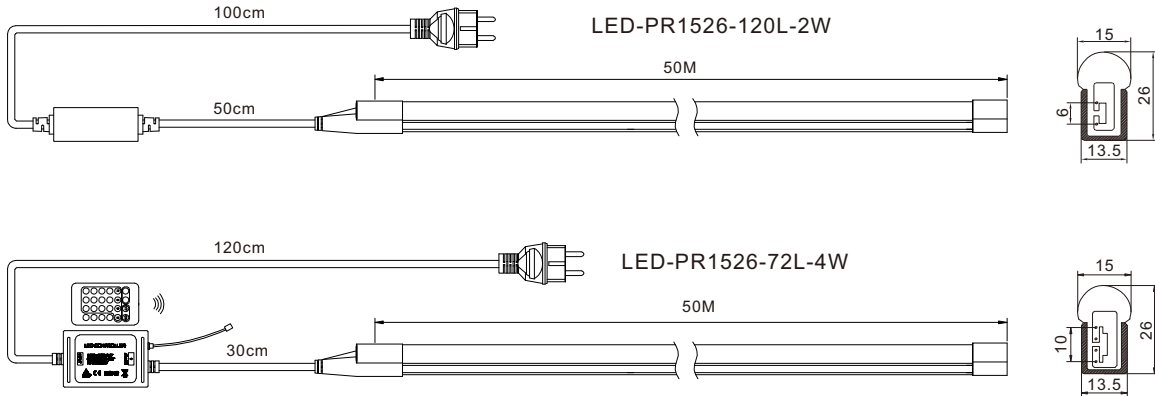

Extensibility means the maximum number of products that can be installed in line with a single power supply. Beyond this, it is not possible to ensure the LED light output.

Image and drawing are for demonstration purposes only.



230V-RGB/RGBW/RGBWW Synchronization
RF Controller



BN-CON-SYRGB-1000L-230V
BN-CON-SYRGBW-1000L-230V
BN-CON-SYRGBWW-1000L-230V

INPUT VOLTAGE AC 220-240V
OUTPUT VOLTAGE DC 310-340V
OUTPUT CURRENT 0.38A Max
MAXIMUM LED CONTROL NUMBER 50-1000 pcs LED
LED IC MODEL 8686(RGB) or 8688(RGBW/RGBWW)
NOTE RGB AND RGBWW CONTROLLERS ARE NOT COMPATIBLE.



BN-CON-SYRGB-3000L-230V
BN-CON-SYRGBW-3000L-230V
BN-CON-SYRGBWW-3000L-230V

INPUT VOLTAGE AC 220-240V
OUTPUT VOLTAGE DC 310-340V
OUTPUT CURRENT 1.14A Max
MAXIMUM LED CONTROL NUMBER 300-3000 pcs LED
LED IC MODEL 8686(RGB) or 8688(RGBW/RGBWW)
NOTE RGB AND RGBWW CONTROLLERS ARE NOT COMPATIBLE.

BN-CON-SYRGB-4000L-230V
BN-CON-SYRGBW-4000L-230V
BN-CON-SYRGBWW-4000L-230V

INPUT VOLTAGE AC 220-240V
OUTPUT VOLTAGE DC 310-340V
OUTPUT CURRENT 1.52A Max
MAXIMUM LED CONTROL NUMBER 500-4000 pcs LED
LED IC MODEL 8686(RGB) or 8688(RGBW/RGBWW)
NOTE RGB AND RGBWW CONTROLLERS ARE NOT COMPATIBLE.



Extensibility means the maximum number of products that can be installed in line with a single power supply. Beyond this, it is not possible to ensure the LED light output.

Image and drawing are for demonstration purposes only.



Available to match with DMX-512 Controller system,
and MADRIX Programmable.



BN-DMX512-SYRGB-PLC-5P-230V
BN-DMX512-SYRGBW/RGBWW-PLC-5P-230V

INPUT VOLTAGE AC 220-240V
OUTPUT VOLTAGE DC 310-340V
OUTPUT CURRENT 0.25Ax5 Max
MAXIMUM PIXEL 5P(15 channel)

COMPATIBLE DMX512 250K
LED IC MODEL 8686(RGB) or 8688(RGBW/RGBWW)
NOTE RGB AND RGBWW CONTROLLERS ARE NOT COMPATIBLE.

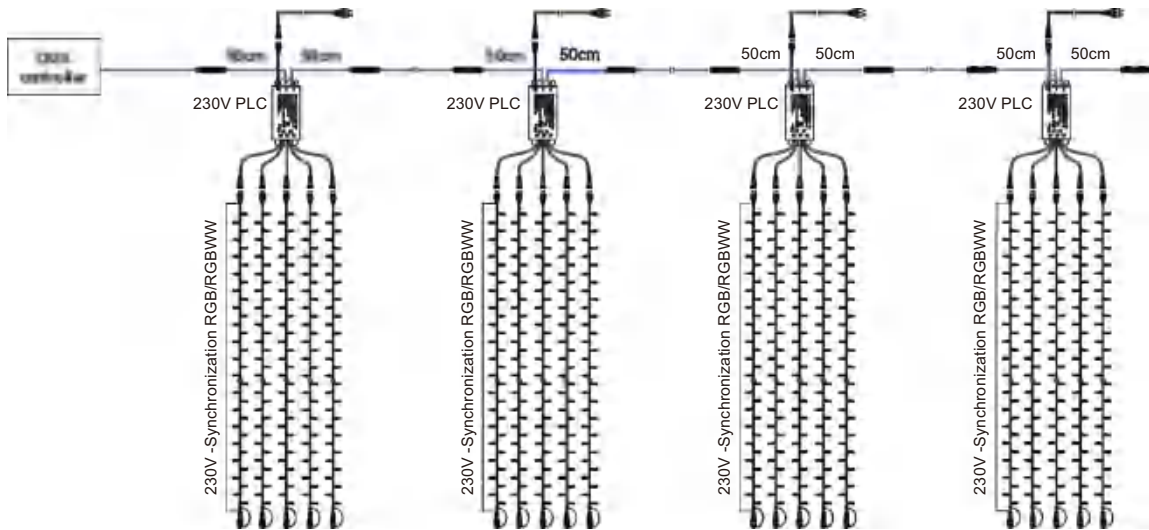

Extensibility means the maximum number of products that can be installed in line with a single power supply. Beyond this, it is not possible to ensure the LED light output.

Image and drawing are for demonstration purposes only.



I-SERIES : DMX GARLANDS
SERIES

NEW
PRODUCT

24V/36V-RGB DMX light string

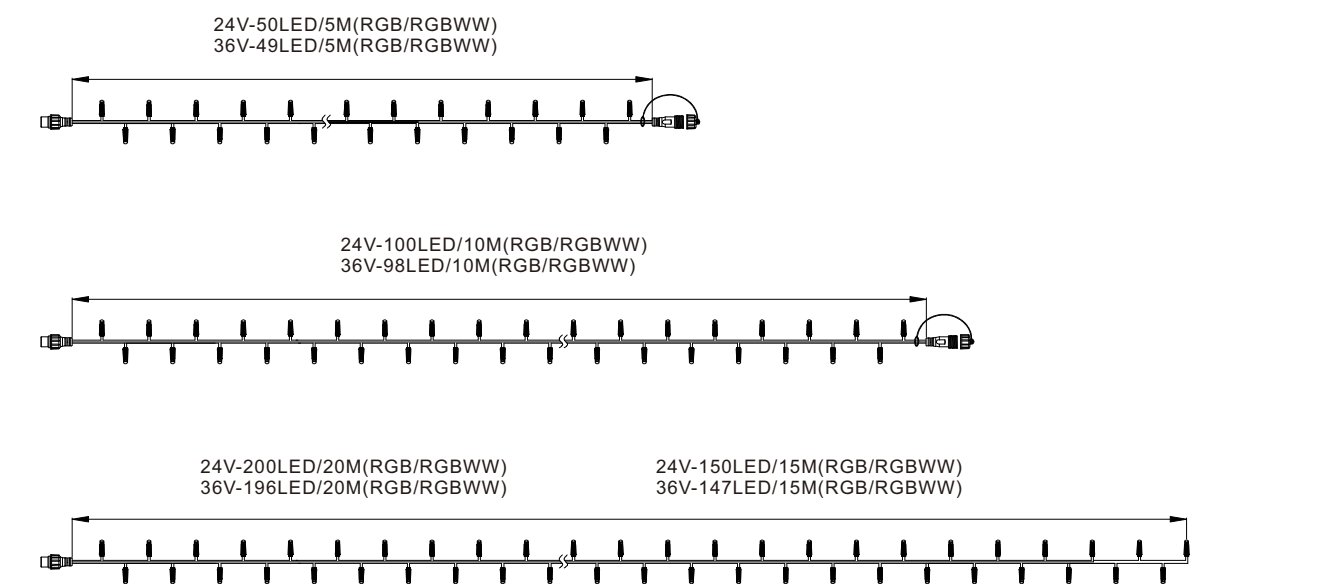

Extensibility means the maximum number of produts that can be installed in line with a single power supply Beyond this,it is not possible to ensure the Led light output

Lmage and drawing are for demonstration purposes only

CE Intertek GS

LED-BS-50-5M-24V-DMX-RGB/RGBW/RGBWW

LENGTH 5m

NO. OF LED 50PCS

VOLTAGE 24V

POWER RGB:5W / RGBWW:6.7W

LED SPACING 10cm

EXTENDABLE RGB:4set/20m , RGBW:3set/15m

LED COLOR TEMPERATURE

RGB/RGBW(9000K-11000K)/RGBWW(2600K)

LED-BS-49-5M-36V-DMX-RGB/RGBW/RGBWW

LENGTH 5m

NO. OF LED 49PCS

VOLTAGE 36V

POWER RGB:5.3W / RGBWW:7W

LED SPACING 10.2cm

EXTENDABLE RGB:4set/20m , RGBW:3set/15m

LED COLOR TEMPERATURE

RGB/RGBW(9000K-11000K)/RGBWW(2600K)

LED-BS-100-10M-24V-DMX-RGB/RGBW/RGBWW

LENGTH 10m

NO. OF LED 100PCS

VOLTAGE 24V

POWER RGB:10W / RGBWW:13.4W

LED SPACING 10cm

EXTENDABLE RGB:2set/20m , RGBW:1set/10m

LED COLOR TEMPERATURE

RGB/RGBW(9000K-11000K)/RGBWW(2600K)

LED-BS-98-10M-36V-DMX-RGB/RGBW/RGBWW

LENGTH 10m

NO. OF LED 98PCS

VOLTAGE 36V

POWER RGB:10.6W / RGBWW:14W

LED SPACING 10.2cm

EXTENDABLE RGB:2set/20m , RGBW:1set/10m

LED COLOR TEMPERATURE

RGB/RGBW(9000K-11000K)/RGBWW(2600K)

LED-BS-200-20M-24V-DMX-RGB

LED-BS-150-15M-24V-DMX-RGBW/RGBWW

LENGTH 20m/15m

NO. OF LED 200PCS/150PCS

VOLTAGE 24V

POWER 20W

LED SPACING 10cm

LED COLOR TEMPERATURE

RGB/RGBW(9000K-11000K)/RGBWW(2600K)

LED-BS-196-20M-36V-DMX-RGB

LED-BS-147-15M-36V-DMX-RGBW/RGBWW

LENGTH 20m/15m

NO. OF LED 196PCS/147pcs

VOLTAGE 36V

POWER 21.2W

LED SPACING 10.2cm

LED COLOR TEMPERATURE

RGB/RGBW(9000K-11000K)/RGBWW(2600K)

Extensibility means the maximum number of produts that can be installed in line with a single power supply Beyond this,it is not possible to ensure the Led light output

Lmage and drawing are for demonstration purposes only

CE Intertek GS

I-SERIES:
DMX ROPE LIGHT(10mm/ 13mm)

NEW
PRODUCT



LED-BN-2W-150L-24V-DMX(RGB/RGBW/RGBWW)
LED-BNM-2W-150L-24V-DMX(RGB/RGBW/RGBWW)

LENGTH 5-10M

NO.OF LED 30PCS/M

VOLTAGE DC 24V

MAXIMUM RUN 150LEDs/line

POWER 3.2W/M

LED SPACING 3.33CM

LED COLOR TEMPERATURE

RGB/RGBW(9000K-11000K)/RGBWW(2600K)

- Continuous line for indoor or outdoor use, available in 24V.
- Easy installation, low power consumption, long lifespan.
- IP 66 waterproof, durability & safety.
- Perfect choice for building decoration etc.

CE RoHS

CONSTRUCTION:

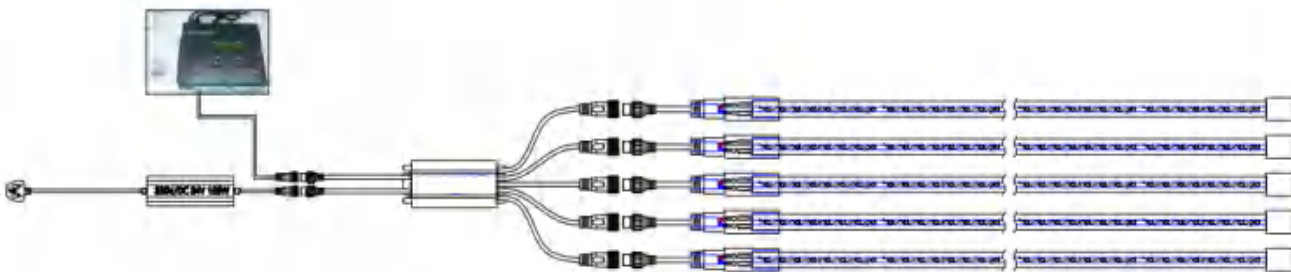

Extensibility means the maximum number of products that can be installed in line with a single power supply. Beyond this, it is not possible to ensure the LED light output.

Image and drawing are for demonstration purposes only.



I-SERIES:
DMX SILICONE NEON FLEX (10*23mm)

NEW
PRODUCT

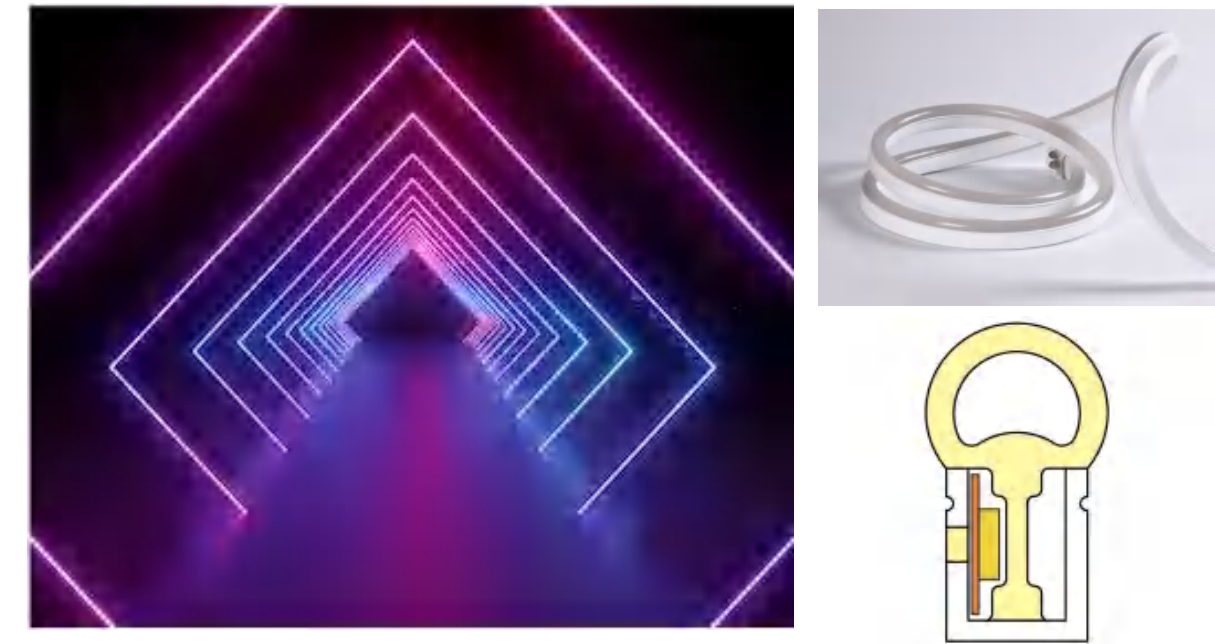

LED-SF1023-120L-2W-10M-24V

- Continuous line for indoor or outdoor use, available in 240V, 120V, 24V.
- Easy installation, low power consumption, long lifespan.
- IP 66 waterproof, durability & safety.
- Perfect choice for building decoration etc.

CE RoHS

CONSTRUCTION:



Extensibility means the maximum number of products that can be installed in line with a single power supply. Beyond this, it is not possible to ensure the LED light output.

Image and drawing are for demonstration purposes only.



PLC DECODER : (RGB/RGBWW)



OUTPUT ONE LINE PLC (24V)

BN-DMX512-RGB-24V-PLC-1P(A)
BN-DMX512-RGBW/RGBWW-24V-PLC-1P(A)

DMX512PLC CONTROLLER IP65
INPUT VOLTAGE DC24V
OUTPUT VOLTAGE DC24V
POWER 25W max
MAXIMUM PIXEL RGB:200P/RGBW:150P
COMPATIBLE DMX512 250K ,500K,750K
SUPPORTING ONE-CLICK CODING
NOTICE Exact LED QTY will base on project.



BN-DMX512-RGB-24V-PLC-1P(A)
BN-DMX512-RGBW/RGBWW-24V-PLC-1P(A)

BN-DMX512-RGB-24V-PLC-1P(B)
BN-DMX512-RGBW/RGBWW-24V-PLC-1P(B)

DMX512PLC CONTROLLER IP65(CAN CASCADE)
INPUT VOLTAGE DC24V
OUTPUT VOLTAGE DC24V
POWER 25W max
MAXIMUM PIXEL RGB:200P/RGBW:150P
COMPATIBLE DMX512 250K ,500K,750K
SUPPORTING ONE-CLICK CODING
NOTICE Exact LED QTY will base on project.

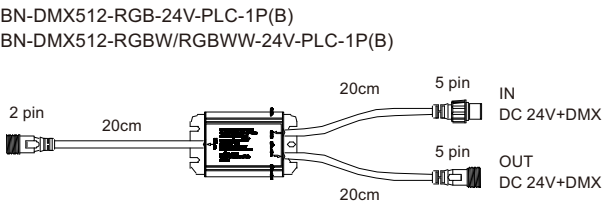
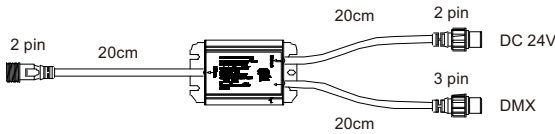

A . Output one line PLC connection drawing in small scale
(Max LED Qty RGB:200LED/RGBW:150LED)

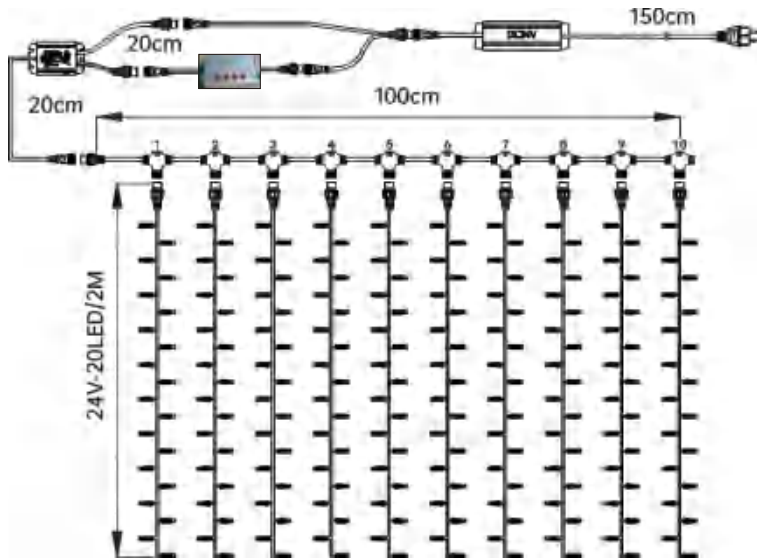

B . Output one line connection drawing in middle scale
(Max LED Qty RGB:200*8=1600PCS;RGBW:150*8=1200PCS)

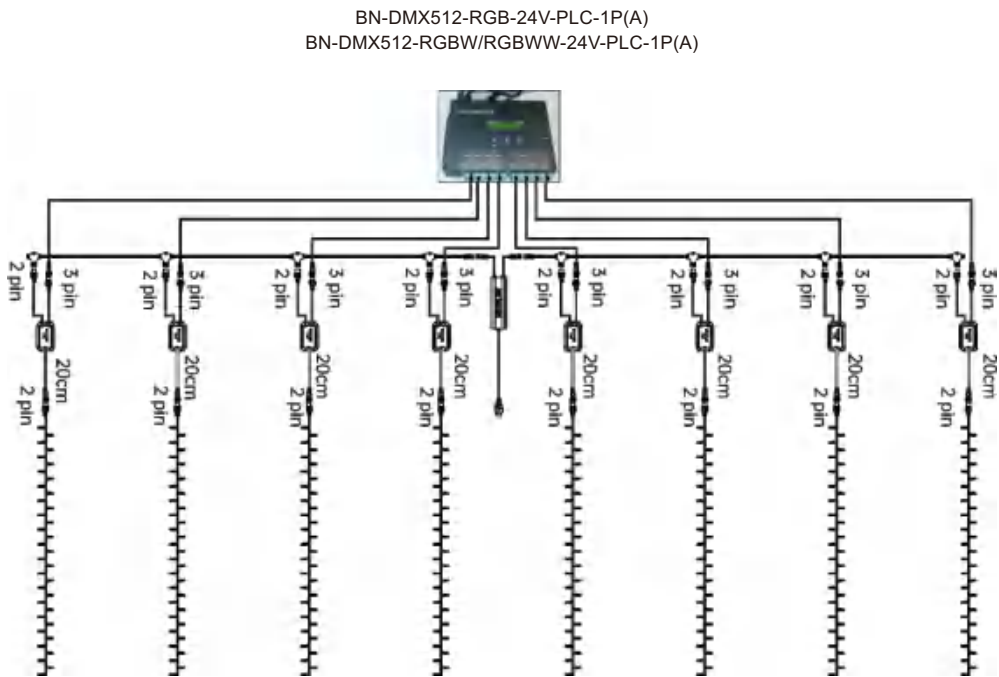

C . Output one line connection drawing in large scale
(Max LED Qty RGB:700*8=5600LED RGBW:500*8=4000LED)

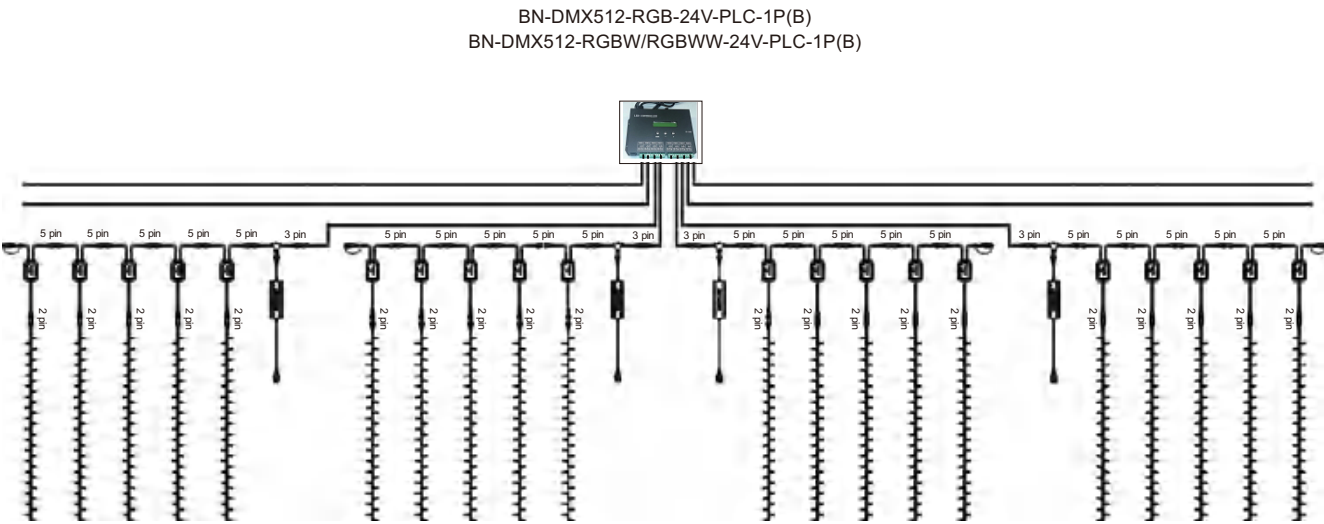

Extensibility means the maximum number of products that can be installed in line with a single power supply. Beyond this, it is not possible to ensure the LED light output.

Image and drawing are for demonstration purposes only.



Extensibility means the maximum number of products that can be installed in line with a single power supply. Beyond this, it is not possible to ensure the LED light output.

Image and drawing are for demonstration purposes only.



PLC DECODER : (RGB/RGBWW)



OUTPUT FIVE LINES PLC(24V/36V)

- BN-DMX512-RGB(9864T)-24V-PLC-5P
- BN-DMX512-RGB(9864T)-36V-PLC-5P
- BN-DMX512-RGBW(9865C)-24V-PLC-5P
- BN-DMX512-RGBW(9865C)-36V-PLC-5P

DMX512PLC CONTROLLER IP65
INPUT VOLTAGE DC24V/DC36V
OUTPUT VOLTAGE DC24V/DC36V
POWER 125W MAX
MAXIMUM PIXEL RGB(9864T):750P;RGBW/WW(9865C):500P
COMPATIBLE DMX512 250K ,500K,750K
SUPPORTING ONE-CLICK CODING
NOTICE Exact Led Qty Will Base On Project.

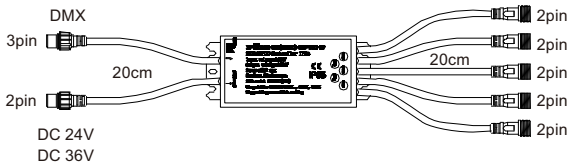

Installation Drawing

A.Output five lines connection drawing in small scale
(Max LED Qty: RGB:150L*5=750LEDs; RGBW:100L*5=500LEDs)

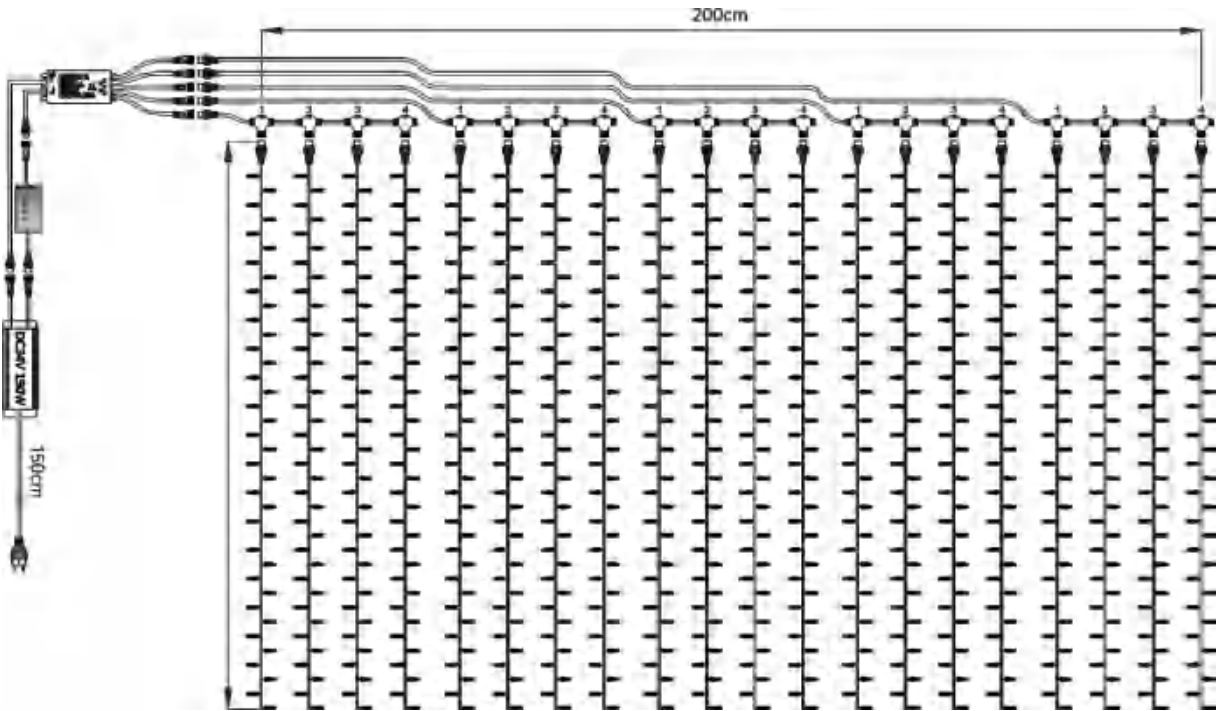

B . Output five lines connection drawing in middle scale
(Max LED Qty RGB:700*8=5600LED RGBW:500*8=4000LED)

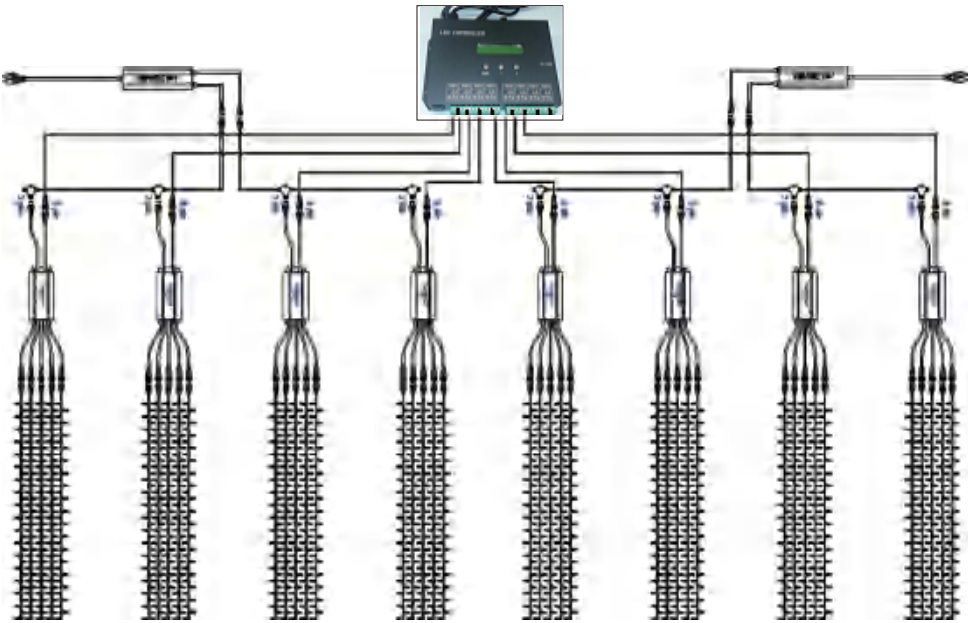

C . Output five lines connection drawing in large scale
(Max LED Qty 150000LED)

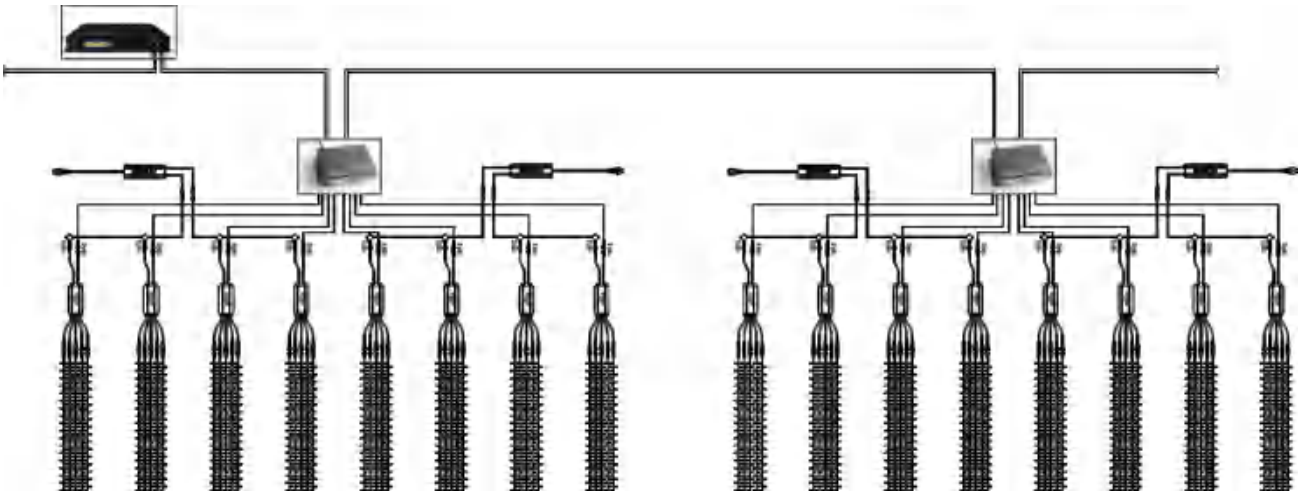

Extensibility means the maximum number of produts that can be installed in line with a single power supply Beyond this,it is not possible to ensure the Led light output

Lmage and drawing are for demonstration purposes only



Extensibility means the maximum number of produts that can be installed in line with a single power supply Beyond this,it is not possible to ensure the Led light output

Lmage and drawing are for demonstration purposes only





NEW PRODUCTS
COLLECTION

24V/230V WATERFALL CURTAIN LIGHT

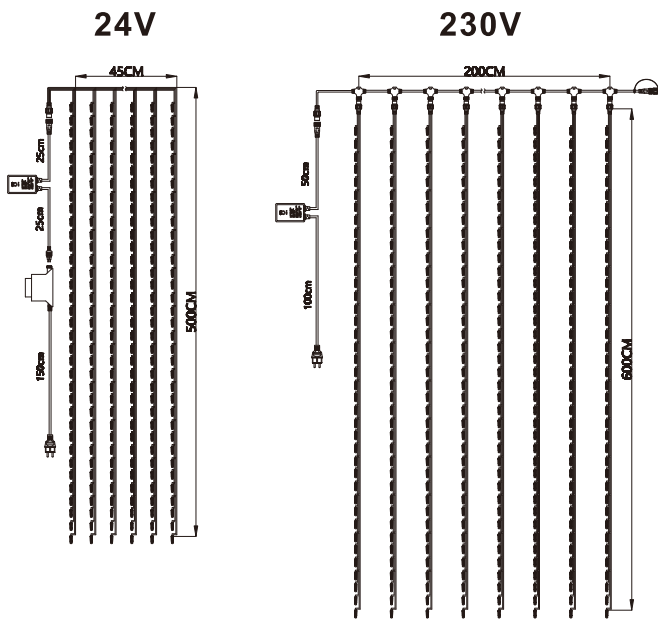
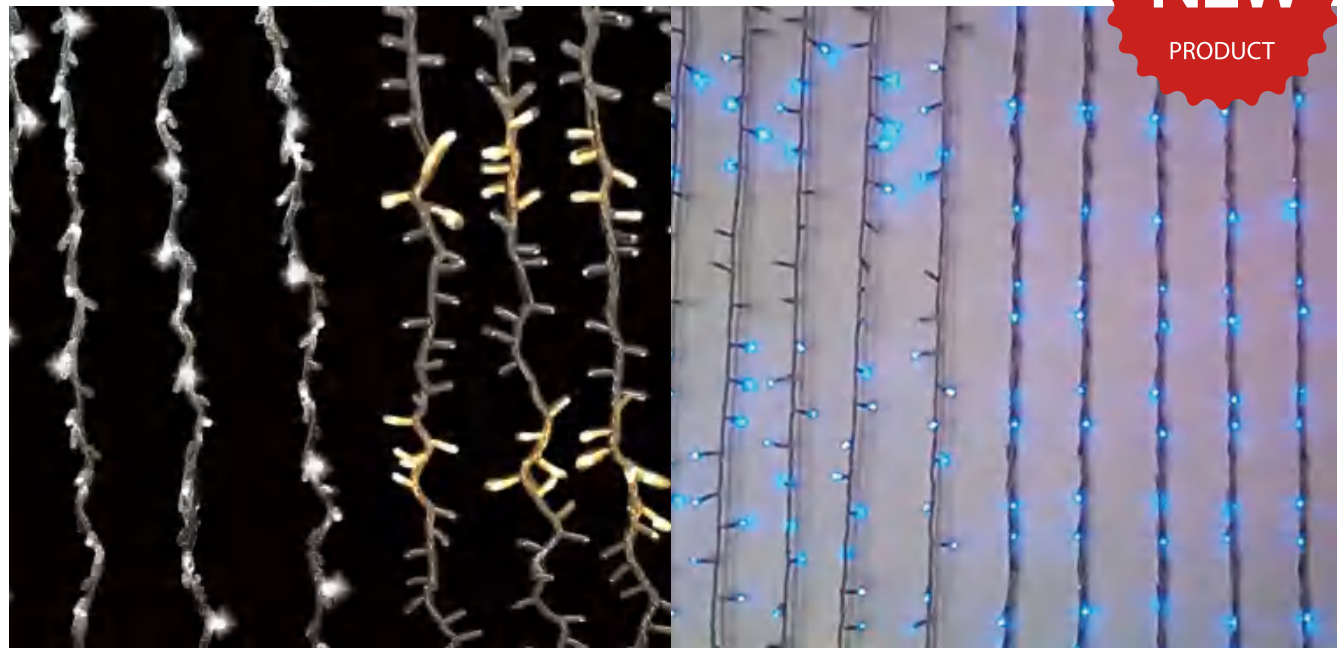

LED-BP-960-24V
SIZE 0.45Mx5M (10 STRINGS X 96L)
VOLTAGE 24V
NO.OF LED BULB 960PCS
LED SPACING 5.2CM
LED COLOR TEMPERATURE W/WW

LED-BFR-1440-230V
SIZE 2Mx6M (15 STRINGS X 96L)
VOLTAGE 230V
NO.OF LED BULB 1440PCS
LED SPACING 6.25CM
LED COLOR TEMPERATURE W/WW

24V WATERFALL CURTAIN LIGHT-0.45Mx5M

LED-BP-960-24V-W/WW
☐ WHITE LED ☐ WARM WHITE LED
WHITE CABLE

230V WATERFALL CURTAIN LIGHT -2Mx6M

LED-BFR-1440-230V-W/WW
☐ WHITE LED ☐ WARM WHITE LED
WHITE CABLE

24V E27 STRING LIGHT-Φ7mm/15M

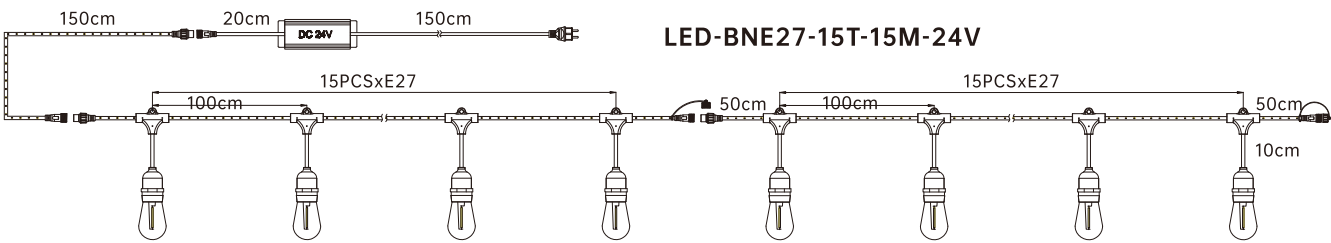
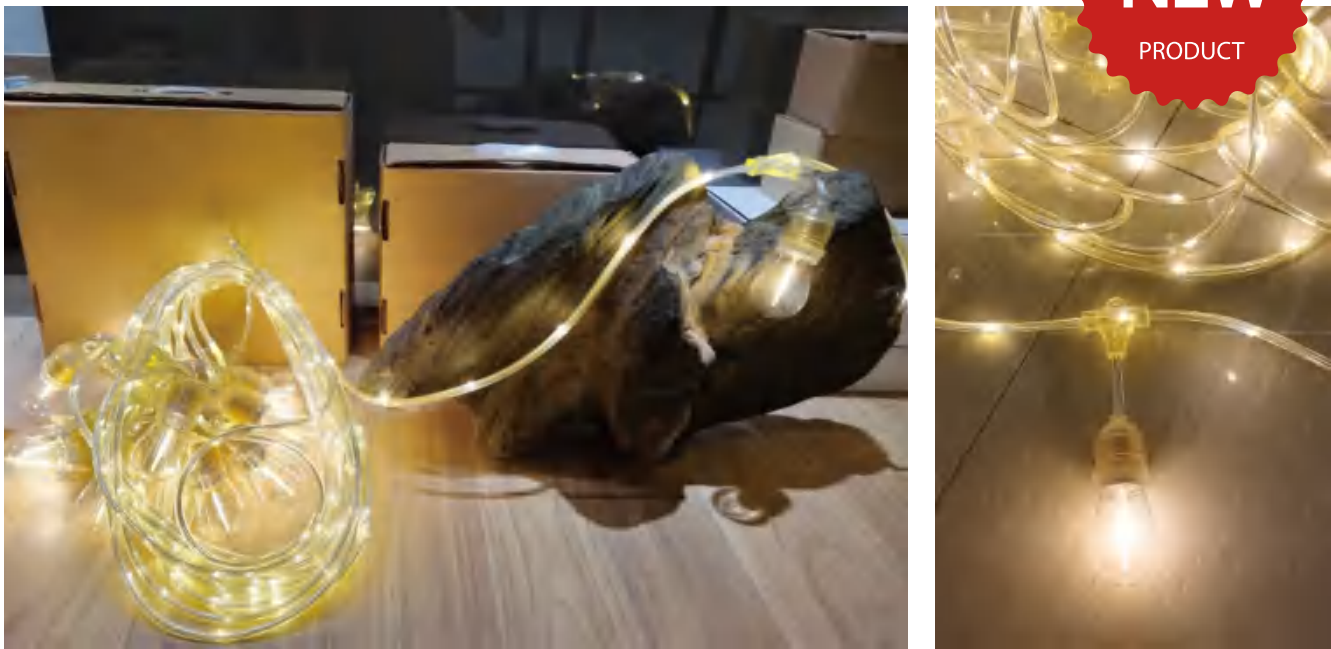

LED-BNE27-15T-15M-24V
SIZE Φ7mm
LENGTH 15M
VOLTAGE 24V
POWER 24W/SET
NO. OF LED BULB 15PCS
LED SPACING 10cm

24V E27 STRING LIGHT-Φ7mm/15M

LED-BNE27-XXT-XXM-24V-W
☐ WHITE LED
TRANSPARENT CABLE

LED-BNE27-XXT-XXM-24V-G
☐ GREEN LED
TRANSPARENT CABLE

LED-BNE27-XXT-XXM-24V-WW
☐ WARM WHITE LED
TRANSPARENT CABLE

LED-BNE27-XXT-XXM-24V-B
☐ BLUE LED
TRANSPARENT CABLE

LED-BNE27-XXT-XXM-24V-R
☐ RED LED
TRANSPARENT CABLE

LED-BNE27-XXT-XXM-24V-M
R+G+B LED
TRANSPARENT CABLE

Extensibility means the maximum number of products that can be installed in line with a single power supply. Beyond this, it is not possible to ensure the Led light output.

Image and drawing are for demonstration purposes only



Extensibility means the maximum number of products that can be installed in line with a single power supply. Beyond this, it is not possible to ensure the Led light output.

Image and drawing are for demonstration purposes only



5V/12V APP CONTROLLABLE STRING LIGHT
/COPPER WIRE LIGHT
/BALL STRING LIGHT

NEW
PRODUCT

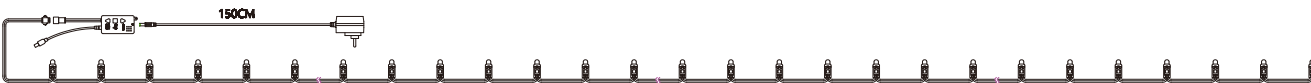

- LED-50L-5M-RGB-STRING LIGHT (UNCONNECTABLE)**
LENGTH 5M
VOLTAGE 5V
NO. OF LED 50PCS
LED SPACING 10CM
LED COLOR TEMPERATURE RGB App controllable
- LED-100L-10M-RGB-COPPER WIRE LIGHT(UNCONNECTABLE)**
LENGTH 10M
VOLTAGE 5V
NO. OF LED 100PCS
LED SPACING 10CM
LED COLOR TEMPERATURE RGB App controllable



- LED-BS-48-11M-G30-RGB-BALL STRING LIGHT (UNCONNECTABLE)**
LENGTH 11M
VOLTAGE 12V
NO. OF BALL 48PCS
LED SPACING 23CM
LED COLOR TEMPERATURE RGB App controllable
- LED-BS-15-15M-G50-RGB-BALL STRING LIGHT (UNCONNECTABLE)**
LENGTH 15M
VOLTAGE 12V
NO. OF BALL 15PCS
LED SPACING 100CM
LED COLOR TEMPERATURE RGB App controllable

Extensibility means the maximum number of produts that can be installed in line with a single power supply. Beyond this, it is not possible to ensure the Led light output.

Image and drawing are for demonstration purposes only

CE Intertek GS

24V/31V/230V TWIN-COLOR STRING LIGHT

NEW
PRODUCT

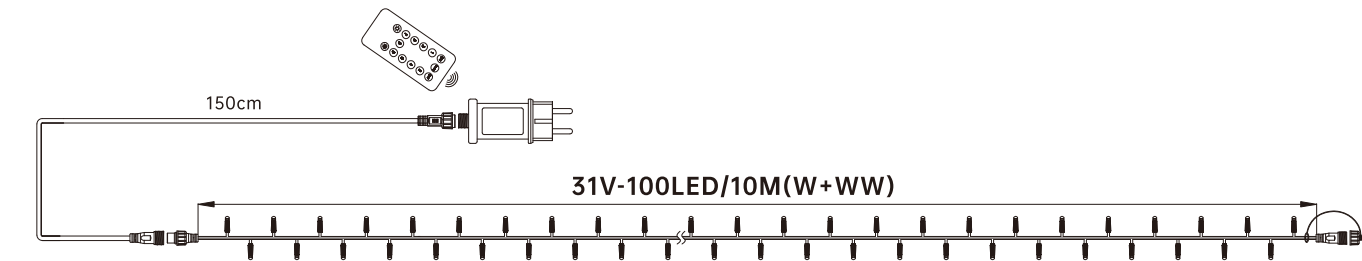

- LED-BW-100L-10M-31V**
-
- LENGTH 10M
-
- VOLTAGE 31V
-
- POWER 6.5W/SET
-
- NO.OF LED 100PCS
-
- LED SPACING 10cm
-
- EFFECT TWIN-COLOR CHANGING WITH 9 FUNCTION CONTROLLER

24V/31V/230V TWIN-COLOR STRING LIGHT

- LED-BW-100L-10M-31V-W+WW**

WHITE LED +
WARM WHITE LED
BLACK/WHITE/DARK GREEN CABLE
- LED-BW-100L-10M-31V-R+W**

RED LED +
WHITE LED
BLACK/WHITE/DARK GREEN CABLE
- LED-BW-100L-10M-31V-R+B**

RED LED +
BLUE LED
BLACK/WHITE/DARK GREEN CABLE
- LED-BW-100L-10M-31V-B+Y**

BLUE LED +
YELLOW LED
BLACK/WHITE/DARK GREEN CABLE

Extensibility means the maximum number of produts that can be installed in line with a single power supply. Beyond this, it is not possible to ensure the Led light output.

Image and drawing are for demonstration purposes only

CE Intertek GS

230V RGB AUTO-CHANGE STRING LIGHT

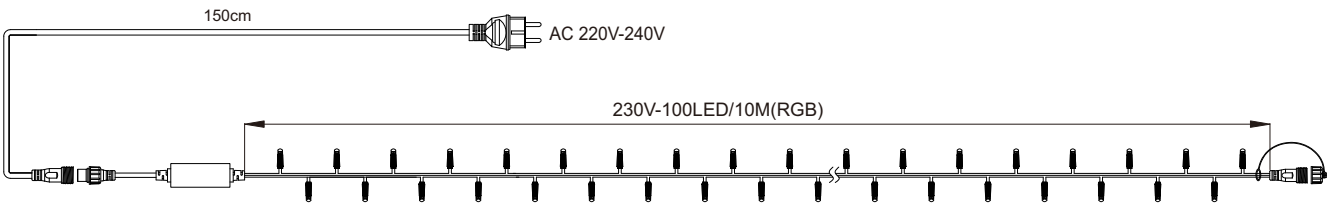

LED-BSR-100L-10M-230V-RGB/AC
LENGTH **10M**
VOLTAGE **230V**
POWER **7.2W/SET**
NO.OF LED **100PCS**
LED SPACING **10cm**
EFFECT **RGB AUTO-CHANGE**

230V RGB AUTO-CHANGE STRING LIGHT

LED-BSR-100L-10M-230V-RGB/AC-W
□ WHITE LED
TRANSPARENT CABLE

LED-BSR-100L-10M-230V-RGB/AC-G
■ GREEN LED
TRANSPARENT CABLE

LED-BSR-100L-10M-230V-RGB/AC-WW
■ WARM WHITE LED
TRANSPARENT CABLE

LED-BSR-100L-10M-230V-RGB/AC-B
■ BLUE LED
TRANSPARENT CABLE

LED-BSR-100L-10M-230V-RGB/AC-R
■ RED LED
TRANSPARENT CABLE

LED-BSR-100L-10M-230V-RGB/AC-M
R+G+B LED
TRANSPARENT CABLE

Extensibility means the maximum number of products that can be installed in line with a single power supply. Beyond this, it is not possible to ensure the LED light output.

Image and drawing are for demonstration purposes only.



230V BREATHING STRING LIGHT

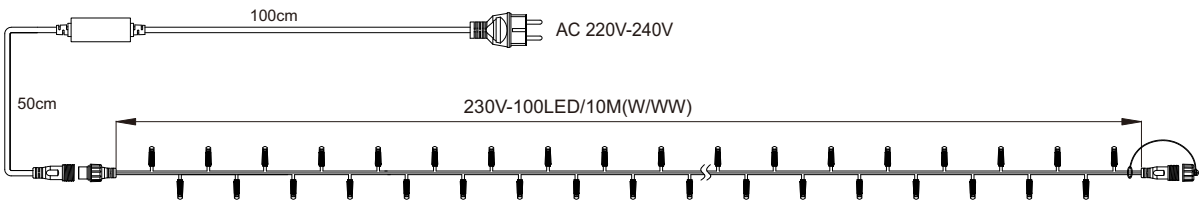

LED-BSR-100L-10M-230V-SME
LENGTH **10M**
VOLTAGE **230V**
POWER **7.2W/SET**
NO.OF LED **100PCS**
LED SPACING **10cm**
EFFECT **RGB AUTO-CHANGE**

230V BREATHING STRING LIGHT

LED-BSR-100L-10M-230V-SME-W
□ WHITE LED
TRANSPARENT CABLE

LED-BSR-100L-10M-230V-SME-G
■ GREEN LED
TRANSPARENT CABLE

LED-BSR-100L-10M-230V-SME-WW
■ WARM WHITE LED
TRANSPARENT CABLE

LED-BSR-100L-10M-230V-SME-B
■ BLUE LED
TRANSPARENT CABLE

LED-BSR-100L-10M-230V-SME-R
■ RED LED
TRANSPARENT CABLE

LED-BSR-100L-10M-230V-SME-M
R+G+B LED
TRANSPARENT CABLE

Extensibility means the maximum number of products that can be installed in line with a single power supply. Beyond this, it is not possible to ensure the LED light output.

Image and drawing are for demonstration purposes only.



24V RGB PIXEL BALL CURTAIN LIGHT
(HOLLOW BALL)



LED RGB PIXEL-110 BALLS CURTAIN LIGHT-2.5M-24V -Φ50MM
SIZE Φ50MM / OTHERS
LENGTH 2.5MX2.5M
VOLTAGE 24V
NO. OF BALL/METER 10BALLS/STRING, TOTAL 11 STRINGS/110 BALLS/2.5M
BALL SPACING 25CM
BALL TYPE HOLLOW
LED TYPE SMD5050 X 4PCS/BALL,ONE PIXEL PER BALL

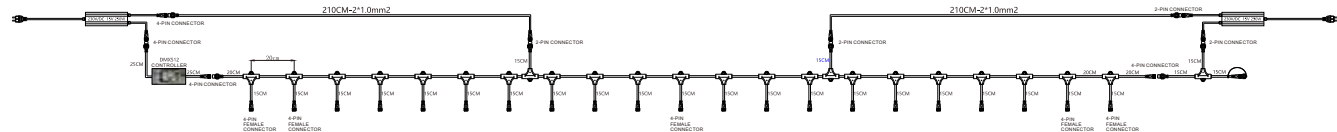

24V RGB PIXEL HOLLOW BALL CURTAIN LIGHT
LED RGB PIXEL-110 BALLS CURTAIN LIGHT-2.5M-24V -Φ50MM
RGB LED
BLACK CABLE

Extensibility means the maximum number of products that can be installed in line with a single power supply. Beyond this, it is not possible to ensure the Led light output.

Image and drawing are for demonstration purposes only



15V RGB PIXEL BALL CURTAIN LIGHT
(SOLID BALL)

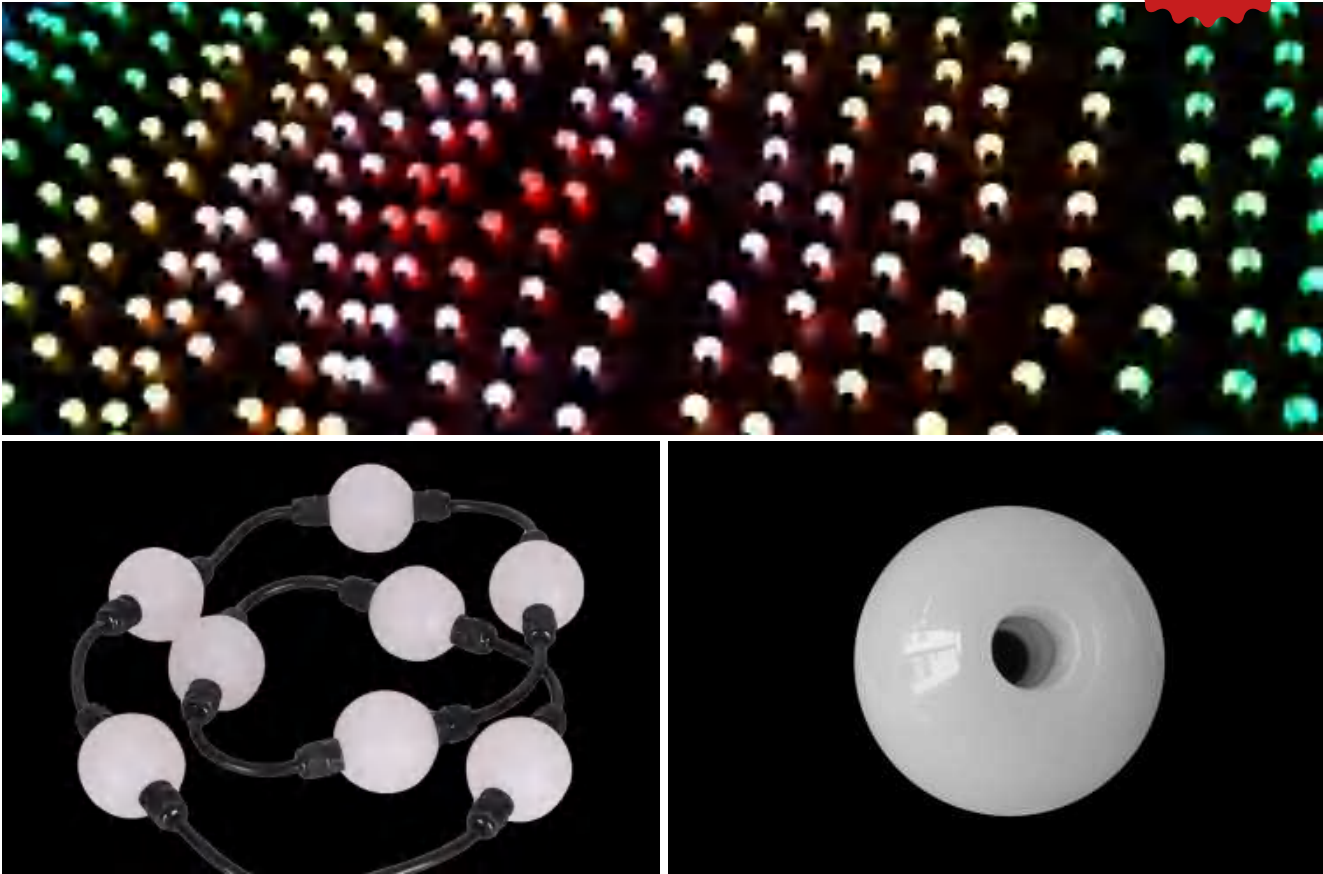

LED RGB PIXEL-110 BALLS CURTAIN LIGHT-2.5M-15V -Φ50MM
SIZE Φ50MM / OTHERS
LENGTH 2.5MX2.5M
VOLTAGE 15V
NO. OF BALL/METER 10BALLS/STRING, TOTAL 11 STRINGS/110 BALLS/2.5M
BALL SPACING 25CM
BALL TYPE SOLID
LED TYPE SMD5050 X 4PCS/BALL,ONE PIXEL PER BALL

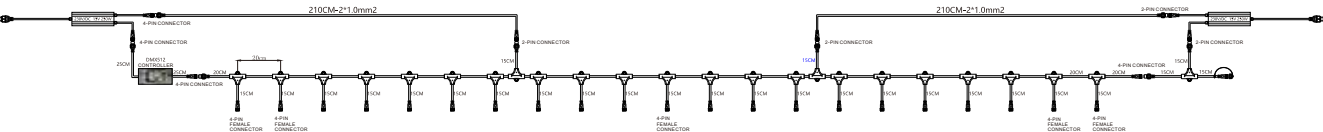

15V RGB PIXEL SOLID BALL CURTAIN LIGHT
LED RGB PIXEL-110 BALLS CURTAIN LIGHT-2.5M-15V -Φ50MM
RGB LED
BLACK CABLE

Extensibility means the maximum number of products that can be installed in line with a single power supply. Beyond this, it is not possible to ensure the Led light output.

Image and drawing are for demonstration purposes only



230V DYNAMIC ROPE LIGHT-Φ13mm

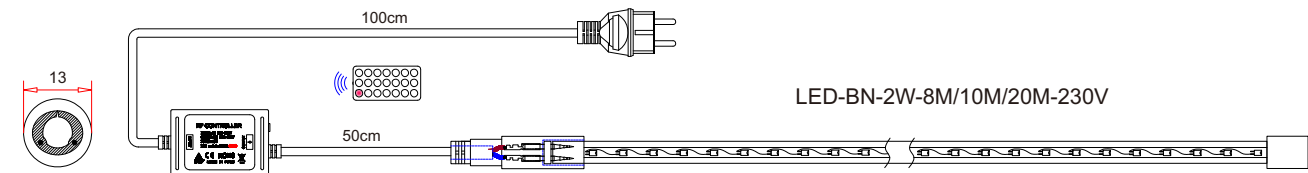

LED-BN-2W-8M-230V	LED-BN-2W-10M-230V	LED-BN-2W-20M-230V
SIZE Φ 13mm	SIZE Φ 13mm	SIZE Φ 13mm
LENGTH 8M	LENGTH 10M	LENGTH 20M
VOLTAGE Input 230V, output DC310V	VOLTAGE Input 230V, output DC310V	VOLTAGE Input 230V, output DC310V
POWER 32W(8M/roll)	POWER 40W(10M/roll)	POWER 80W(20M/roll)
NO.OF LED/METER 30LEDS/M	NO.OF LED/METER 24LEDS/M	NO.OF LED/METER 15LEDS/M
LED SPACING 3.33cm	LED SPACING 4.16cm	LED SPACING 6.66cm

DYNAMIC ROPE LIGHT

LED-BND-XXL-XXM-230V-W	LED-BNM-XXL-XXM-230V-WW	LED-BNM-XXL-XXM-230V-R
□ WHITE LED TRANSPARENT CABLE	■ WARM WHITE LED TRANSPARENT CABLE	■ RED LED TRANSPARENT CABLE
LED-BNM-XXL-XXM-230V-G	LED-BNM-XXL-XXM-230V-B	LED-BNM-XXL-XXM-230V-M
■ GREEN LED TRANSPARENT CABLE	■ BLUE LED TRANSPARENT CABLE	R+G+B LED TRANSPARENT CABLE

Extensibility means the maximum number of produts that can be installed in line with a single power supply Beyond this,it is not possible to ensure the Led light output

Lmage and drawing are for demonstration purposes only



SMD ROPE LIGHT-Φ10mm-2835-24V/230V

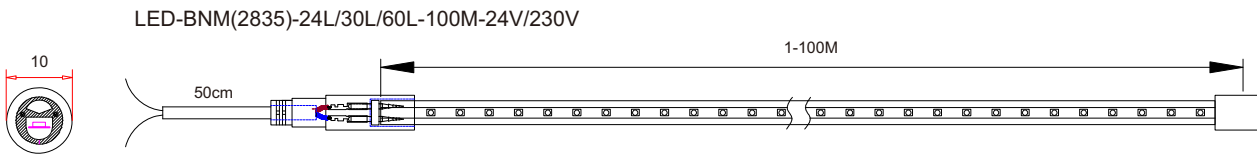

LED-BNM(2835)-24L-100M-24V/230V	LED-BNM(2835)-30L-100M-24V/230V	LED-BNM(2835)-60L-100M-24V/230V
SIZE Φ 10mm	SIZE Φ 10mm	SIZE Φ 10mm
LENGTH 1-100M	LENGTH 1-100M	LENGTH 1-100M
VOLTAGE DC 24V/230V	VOLTAGE DC 24V/230V	VOLTAGE DC24V/230V
POWER 1.4W/M(6led/unit)	POWER 1.8W/M(6led/unit)	POWER 3.6W/M(6led/unit)
NO.OF LED 24PCS/M	NO.OF LED 30PCS/M	NO.OF LED 60PCS/M
LED SPACING 4.16cm	LED SPACING 3.33cm	LED SPACING 1.66cm

SMD ROPE LIGHT

LED-BNM(2835)-XXL-XXXM-24V/230V-W	LED-BNM(2835)-XXL-XXXM-24V/230V-WW	LED-BNM(2835)-XXL-XXXM-24V/230V-R
□ WHITE LED TRANSPARENT CABLE	■ WARM WHITE LED TRANSPARENT CABLE	■ RED LED TRANSPARENT CABLE
LED-BNM(2835)-XXL-XXXM-24V/230V-G	LED-BNM(2835)-XXL-XXXM-24V/230V-B	LED-BNM(2835)-XXL-XXXM-24V/230V-M
■ GREEN LED TRANSPARENT CABLE	■ BLUE LED TRANSPARENT CABLE	R+G+B LED TRANSPARENT CABLE

Extensibility means the maximum number of produts that can be installed in line with a single power supply Beyond this,it is not possible to ensure the Led light output

Lmage and drawing are for demonstration purposes only







LED-BSR



LED-BSR



LED-BS

LED STRING LIGHT WITH STEADY LED

LED-BS(R) -50-5M-24V

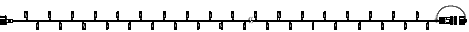

LENGTH **5m**
NO.OF LED **50PCS**
VOLTAGE **24V**
POWER **2.8W**
LED SPACING **10cm**
EXTENDABLE **10set/50m**
CABLE: RUBBER / PVC
IP65/IP44

STATIC LED PRO 24V

LED-BS(R)-50-5M-24V-W

□ WHITE LED

LED-BS(R)-50-5M-24V-WW

■ WARM WHITE LED

LED-BS(R)-50-5M-24V-R

■ RED LED

LED-BS(R)-50-5M-24V-G

■ GREEN LED

LED-BS(R)-50-5M-24V-Y

■ YELLOW LED

LED-BS(R)-50-5M-24V-B

■ BLUE LED

LED-BS(R)-50-5M-24V-P

■ PINK LED

LED-BS(R)-50-5M-24V-V

■ VIOLET LED

LED-BS(R) -200-20M-24V

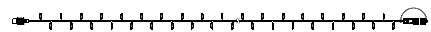

LENGTH **20m**
NO.OF LED **200PCS**
VOLTAGE **24V**
POWER**10W**
LED SPACING **10cm**
EXTENDABLE **2set/40m**
CABLE: RUBBER / PVC
IP65/IP44

STATIC LED PRO 24V

LED-BS(R)-200-20M-24V-W

□ WHITE LED

LED-BS(R)-200-20M-24V-WW

■ WARM WHITE LED

LED-BS(R)-200-20M-24V-R

■ RED LED

LED-BS(R)-200-20M-24V-G

■ GREEN LED

LED-BS(R)-200-20M-24V-Y

■ YELLOW LED

LED-BS(R)-200-20M-24V-B

■ BLUE LED

LED-BS(R)-200-20M-24V-P

■ PINK LED

LED-BS(R)-200-20M-24V-V

■ VIOLET LED

Extensibility means the maximum number of products that can be installed in line with a single power supply. Beyond this, it is not possible to ensure the LED light output.

Image and drawing are for demonstration purposes only.



LED-BSR



LED-BSR



LED-BS

LED STRING LIGHT WITH STEADY LED

LED-BS(R) -100-10M-24V

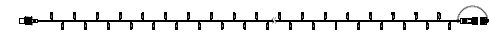

LENGTH **10m**
NO.OF LED **100PCS**
VOLTAGE **24V**
POWER **5W**
LED SPACING **10cm**
EXTENDABLE **5set/50m**
CABLE: RUBBER / PVC
IP65/IP44

STATIC LED PRO 24V

LED-BS(R)-100-10M-24V-W

□ WHITE LED

LED-BS(R)-100-10M-24V-WW

■ WARM WHITE LED

LED-BS(R)-100-10M-24V-R

■ RED LED

LED-BS(R)-100-10M-24V-G

■ GREEN LED

LED-BS(R)-100-10M-24V-Y

■ YELLOW LED

LED-BS(R)-100-10M-24V-B

■ BLUE LED

LED-BS(R)-100-10M-24V-P

■ PINK LED

LED-BS(R)-100-10M-24V-V

■ VIOLET LED

LED-BS(R) -200-20M-24V

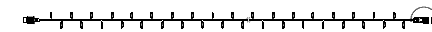

LENGTH **20m**
NO.OF LED **200PCS**
VOLTAGE **24V**
POWER **10W**
LED SPACING **10cm**
EXTENDABLE **2set/40m**
CABLE: RUBBER / PVC
IP65/IP44

STATIC LED PRO 24V

LED-BS(R)-200-20M-24V-W

□ WHITE LED

LED-BS(R)-200-20M-24V-WW

■ WARM WHITE LED

LED-BS(R)-200-20M-24V-R

■ RED LED

LED-BS(R)-200-20M-24V-G

■ GREEN LED

LED-BS(R)-200-20M-24V-Y

■ YELLOW LED

LED-BS(R)-200-20M-24V-B

■ BLUE LED

LED-BS(R)-200-20M-24V-P

■ PINK LED

LED-BS(R)-200-20M-24V-V

■ VIOLET LED

Extensibility means the maximum number of products that can be installed in line with a single power supply. Beyond this, it is not possible to ensure the LED light output.

Image and drawing are for demonstration purposes only.



LED STRING LIGHT WITH STEADY LED AND FLASHING LED

LED-BS(R) -50-5M-24V

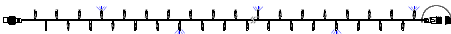

LENGTH **5m**
NO.OF LED **50PCS**
VOLTAGE **24V**
POWER **2.8W**
LED SPACING **10cm**
EXTENDABLE **10set/50m**
CABLE: RUBBER / PVC
IP65/IP44



LED-BS



LED-BSR

FLASHING LED 24V

LED-BS(R)-50-5M-24V-W-WF □ WHITE LED+WHITE FLASHING	LED-BS(R)-50-5M-24V-Y-WF ■ YELLOW LED+WHITE FLASHING
LED-BS(R)-50-5M-24V-WW-WF ■ WARM WHITE LED+WHITE FLASHING	LED-BS(R)-50-5M-24V-B-WF ■ BLUE LED+WHITE FLASHING
LED-BS(R)-50-5M-24V-R-WF ■ RED LED+WHITE FLASHING	LED-BS(R)-50-5M-24V-P-WF ■ PINK LED+WHITE FLASHING
LED-BS(R)-50-5M-24V-G-WF ■ GREEN LED+WHITE FLASHING	LED-BS(R)-50-5M-24V-V-WF ■ VIOLET LED+WHITE FLASHING

LED-BS(R) -100-10M-24V

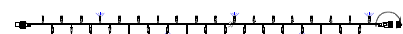

LENGTH **10m**
NO.OF LED **100PCS**
VOLTAGE **24V**
POWER **5W**
LED SPACING **10cm**
EXTENDABLE **5set/50m**
CABLE: RUBBER / PVC
IP65/IP44

FLASHING LED 24V

LED-BS(R)-100-10M-24V-W-WF □ WHITE LED+WHITE FLASHING	LED-BS(R)-100-10M-24V-Y-WF ■ YELLOW LED+WHITE FLASHING
LED-BS(R)-100-10M-24V-WW-WF ■ WARM WHITE LED+WHITE FLASHING	LED-BS(R)-100-10M-24V-B-WF ■ BLUE LED+WHITE FLASHING
LED-BS(R)-100-10M-24V-R-WF ■ RED LED+WHITE FLASHING	LED-BS(R)-100-10M-24V-P-WF ■ PINK LED+WHITE FLASHING
LED-BS(R)-100-10M-24V-G-WF ■ GREEN LED+WHITE FLASHING	LED-BS(R)-100-10M-24V-V-WF ■ VIOLET LED+WHITE FLASHING

LED-BS(R) -200-20M-24V

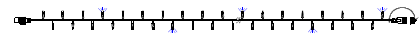

LENGTH **20m**
NO.OF LED **200PCS**
VOLTAGE **24V**
POWER **10W**
LED SPACING **10cm**
EXTENDABLE **2set/40m**
CABLE: RUBBER / PVC
IP65/IP44

FLASHING LED 24V

LED-BS(R)-200-20M-24V-W-WF □ WHITE LED+WHITE FLASHING	LED-BS(R)-200-20M-24V-Y-WF ■ YELLOW LED+WHITE FLASHING
LED-BS(R)-200-20M-24V-WW-WF ■ WARM WHITE LED+WHITE FLASHING	LED-BS(R)-200-20M-24V-B-WF ■ BLUE LED+WHITE FLASHING
LED-BS(R)-200-20M-24V-R-WF ■ RED LED+WHITE FLASHING	LED-BS(R)-200-20M-24V-P-WF ■ PINK LED+WHITE FLASHING
LED-BS(R)-200-20M-24V-G-WF ■ GREEN LED+WHITE FLASHING	LED-BS(R)-200-20M-24V-V-WF ■ VIOLET LED+WHITE FLASHING

Extensibility means the maximum number of produts that can be installed in line with a single power supply Beyond this,it is not possible to ensure the Led light output

Lmage and drawing are for demonstration purposes only





LED STRING LIGHT WITH STEADY LED



LED-BS



LED-BSR

LED-BS(R)-50-5M-230V

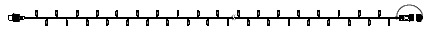

LENGTH **5m**
NO.OF LED **50PCS**
VOLTAGE **230V**
POWER **3.5W**
LED SPACING **10cm**
EXTENDABLE **20set/100m**
CABLE: RUBBER / PVC
IP65/IP44

STATIC LED PRO 230V

LED-BS(R)-50-5M-230V-W

□ WHITE LED

LED-BS(R)-50-5M-230V-WW

■ WARM WHITE LED

LED-BS(R)-50-5M-230V-R

■ RED LED

LED-BS(R)-50-5M-230V-G

■ GREEN LED

LED-BS(R)-50-5M-230V-Y

■ YELLOW LED

LED-BS(R)-50-5M-230V-B

■ BLUE LED

LED-BS(R)-50-5M-230V-P

■ PINK LED

LED-BS(R)-50-5M-230V-V

■ VIOLET LED

LED-BS(R) -100-10M-230V

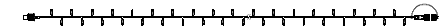

LENGTH **10m**
NO.OF LED **100PCS**
VOLTAGE **230V**
POWER **7W**
LED SPACING **10cm**
EXTENDABLE **10set/150m**
CABLE: RUBBER / PVC
IP65/IP44

STATIC LED PRO 230V

LED-BS(R)-100-10M-230V-W

□ WHITE LED

LED-BS(R)-100-10M-230V-WW

■ WARM WHITE LED

LED-BS(R)-100-10M-230V-R

■ RED LED

LED-BS(R)-100-10M-230V-G

■ GREEN LED

LED-BS(R)-100-10M-230V-Y

■ YELLOW LED

LED-BS(R)-100-10M-230V-B

■ BLUE LED

LED-BS(R)-100-10M-230V-P

■ PINK LED

LED-BS(R)-100-10M-230V-V

■ VIOLET LED

LED-BS(R) -200-20M-230V

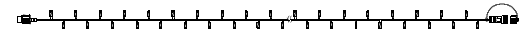

LENGTH **20m**
NO.OF LED **200PCS**
VOLTAGE **230V**
POWER **14W**
LED SPACING **10cm**
EXTENDABLE **10set/200m**
CABLE: RUBBER / PVC
IP65/IP44

STATIC LED PRO 230V

LED-BS(R)-200-20M-230V-W

□ WHITE LED

LED-BS(R)-200-20M-230V-WW

■ WARM WHITE LED

LED-BS(R)-200-20M-230V-R

■ RED LED

LED-BS(R)-200-20M-230V-G

■ GREEN LED

LED-BS(R)-200-20M-230V-Y

■ YELLOW LED

LED-BS(R)-200-20M-230V-B

■ BLUE LED

LED-BS(R)-200-20M-230V-P

■ PINK LED

LED-BS(R)-200-20M-230V-V

■ VIOLET LED

Extensibility means the maximum number of products that can be installed in line with a single power supply. Beyond this, it is not possible to ensure the LED light output.

Image and drawing are for demonstration purposes only.



LED STRING LIGHT WITH STEADY LED AND FLASHING LED

LED-BS(R)-50-5M-230V

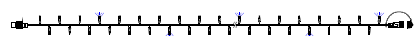

LENGTH **5m**
NO.OF LED **50PCS**
VOLTAGE **230V**
POWER **3.5W**
LED SPACING **10cm**
EXTENDABLE **20set/100m**
CABLE: RUBBER / PVC
IP65/IP44

FLASHING LED 230V

LED-BS(R)-50-5M-230V-WF

□ WHITE LED+WHITE FLASHING

LED-BS(R)-50-5M-230V-WF

■ WARM WHITE LED+WHITE FLASHING

LED-BS(R)-50-5M-230V-R-WF

■ RED LED+WHITE FLASHING

LED-BS(R)-50-5M-230V-G-WF

■ GREEN LED+WHITE FLASHING

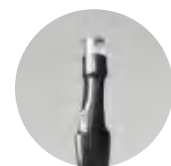

LED-BS



LED-BSR

LED-BS(R)-50-5M-230V-Y-WF

■ YELLOW LED+WHITE FLASHING

LED-BS(R)-50-5M-230V-B-WF

■ BLUE LED+WHITE FLASHING

LED-BS(R)-50-5M-230V-P-WF

■ PINK LED+WHITE FLASHING

LED-BS(R)-50-5M-230V-V-WF

■ VIOLET LED+WHITE FLASHING

LED-BS(R) -100-10M-230V

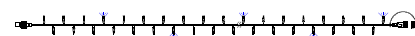

LENGTH **10m**
NO.OF LED **100PCS**
VOLTAGE **230V**
POWER **7W**
LED SPACING **10cm**
EXTENDABLE **10set/150m**
CABLE: RUBBER / PVC
IP65/IP44

FLASHING LED 230V

LED-BS(R)-100-10M-230V-WF

□ WHITE LED+WHITE FLASHING

LED-BS(R)-100-10M-230V-WF

■ WARM WHITE LED+WHITE FLASHING

LED-BS(R)-100-10M-230V-R-WF

■ RED LED+WHITE FLASHING

LED-BS(R)-100-10M-230V-G-WF

■ GREEN LED+WHITE FLASHING

LED-BS(R)-100-10M-230V-Y-WF

■ YELLOW LED+WHITE FLASHING

LED-BS(R)-100-10M-230V-B-WF

■ BLUE LED+WHITE FLASHING

LED-BS(R)-100-10M-230V-P-WF

■ PINK LED+WHITE FLASHING

LED-BS(R)-100-10M-230V-V-WF

■ VIOLET LED+WHITE FLASHING

POWER CORD

**A. IP20 PLUG + 1.5 M POWER CORD + 2 PIN FEMALE CONNECTOR;
MAXIMUM LOAD 300W:**

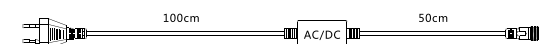

**B. IP44 PLUG + 1.5 M POWER CORD + 2 PIN FEMALE CONNECTOR;
MAXIMUM LOAD 300W:**

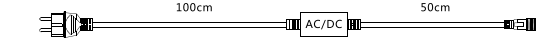

**C. 2-PIN AUSTRALIA PLUG + 1.5 M POWER CORD + 2 PIN FEMALE
CONNECTOR: MAXIMUM LOAD 300W:**

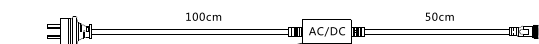

**D. BS PLUG + 1.5 M POWER CORD + 2 PIN FEMALE CONNECTOR;
MAXIMUM LOAD 300W :**

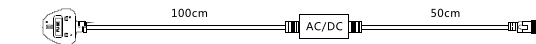

Extensibility means the maximum number of products that can be installed in line with a single power supply. Beyond this, it is not possible to ensure the LED light output.

Image and drawing are for demonstration purposes only.

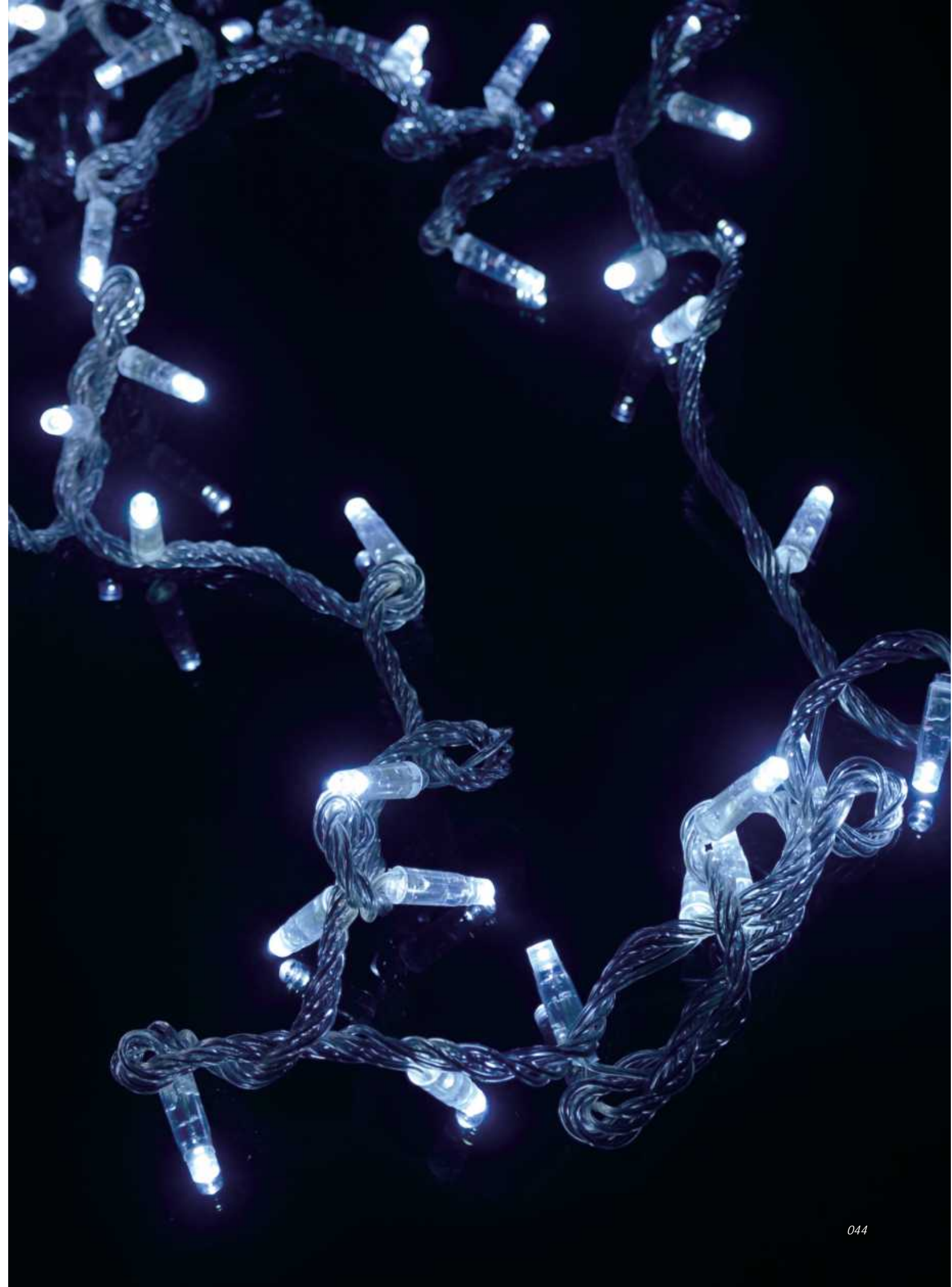

LED-BS(R)

-1000-20M*5-24V



LED STRING LIGHT WITH STEADY LED

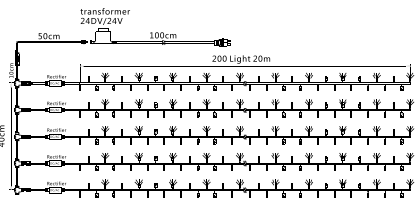

LENGTH **20m*5**
NO.OF LED **1000PCS**
VOLTAGE **24V**
POWER **45W**
LED SPACING**10cm**

STATIC LED PRO 24V

LED-BS(R)-1000-20M*5-24V-W

□ WHITE LED

LED-BS(R)-1000-20M*5-24V-WW

■ WARM WHITE LED

LED-BS(R)-1000-20M*5-24V-R

■ RED LED

LED-BS(R)-1000-20M*5-24V-G

■ GREEN LED

LED-BS(R)-1000-20M*5-24V-Y

■ YELLOW LED

LED-BS(R)-1000-20M*5-24V-B

■ BLUE LED

LED-BS(R)-1000-20M*5-24V-P

■ PINK LED

LED-BS(R)-1000-20M*5-24V-V

■ VIOLET LED

LED STRING LIGHT WITH STEADY LED AND FLASHING LED

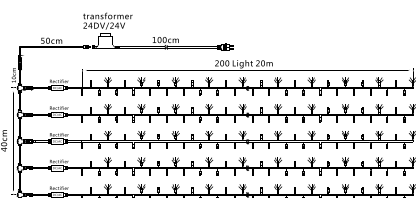

LENGTH **20m*5**
NO.OF LED **1000PCS**
VOLTAGE **24V**
POWER **45W**
LED SPACING**10cm**

FLASHING LED 24V

LED-BS(R)-1000-20M*5-24V-W-WF

□ WHITE LED+WHITE FLASHING

LED-BS(R)-1000-20M*5-24V-WW-WF

■ WARM WHITE LED+WHITE FLASHING

LED-BS(R)-1000-20M*5-24V-R-WF

■ RED LED+WHITE FLASHING

LED-BS(R)-1000-20M*5-24V-G-WF

■ GREEN LED+WHITE FLASHING

LED-BS(R)-1000-20M*5-24V-Y-WF

■ YELLOW LED+WHITE FLASHING

LED-BS(R)-1000-20M*5-24V-B-WF

■ BLUE LED+WHITE FLASHING

LED-BS(R)-1000-20M*5-24V-P-WF

■ PINK LED+WHITE FLASHING

LED-BS(R)-1000-20M*5-24V-V-WF

■ VIOLET LED+WHITE FLASHING

Transformers and Switching Power Supply

A. Input AC 220-240v, output AC 24V-IP44 waterproof Transformer:

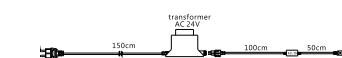

AC 24V 10VA
AC 24V 20VA
AC 24V 30VA
AC 24V 45VA
AC 24V 60VA
AC 24V 100VA

AC 24V 15VA
AC 24V 25VA
AC 24V 36VA
AC 24V 50VA
AC 24V 80VA

B. Input AC 90-265V , Output DC 24V-IP65 waterproof Transformer:



DC 24V 10W
DC 24V 20W
DC 24V 45W
DC 24V 80W
DC 24V 120W
DC 24V 200W
DC 24V 300W

DC 24V 15W
DC 24V 30W
DC 24V 60W
DC 24V 100W
DC 24V 150W
DC 24V 250W
DC 24V 350W

Transformers and Switching Power Supply

A. Input AC 220-240v, output AC 24V-IP44 waterproof Transformer:



AC 24V 10VA
AC 24V 20VA
AC 24V 30VA
AC 24V 45VA
AC 24V 60VA
AC 24V 100VA

AC 24V 15VA
AC 24V 25VA
AC 24V 36VA
AC 24V 50VA
AC 24V 80VA

B. Input AC 90-265V , Output DC 24V-IP65 waterproof Transformer:



DC 24V 10W
DC 24V 20W
DC 24V 45W
DC 24V 80W
DC 24V 120W
DC 24V 200W
DC 24V 300W

DC 24V 15W
DC 24V 30W
DC 24V 60W
DC 24V 100W
DC 24V 150W
DC 24V 250W
DC 24V 350W

Extensibility means the maximum number of products that can be installed in line with a single power supply. Beyond this, it is not possible to ensure the LED light output.

Image and drawing are for demonstration purposes only.



Extensibility means the maximum number of products that can be installed in line with a single power supply. Beyond this, it is not possible to ensure the LED light output.

Image and drawing are for demonstration purposes only.





BeatiNeon

LED TWINKLE
LIGHT STRING

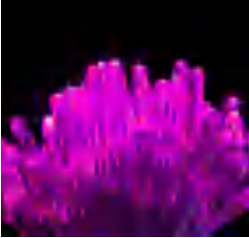
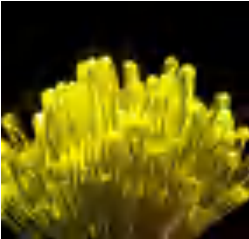
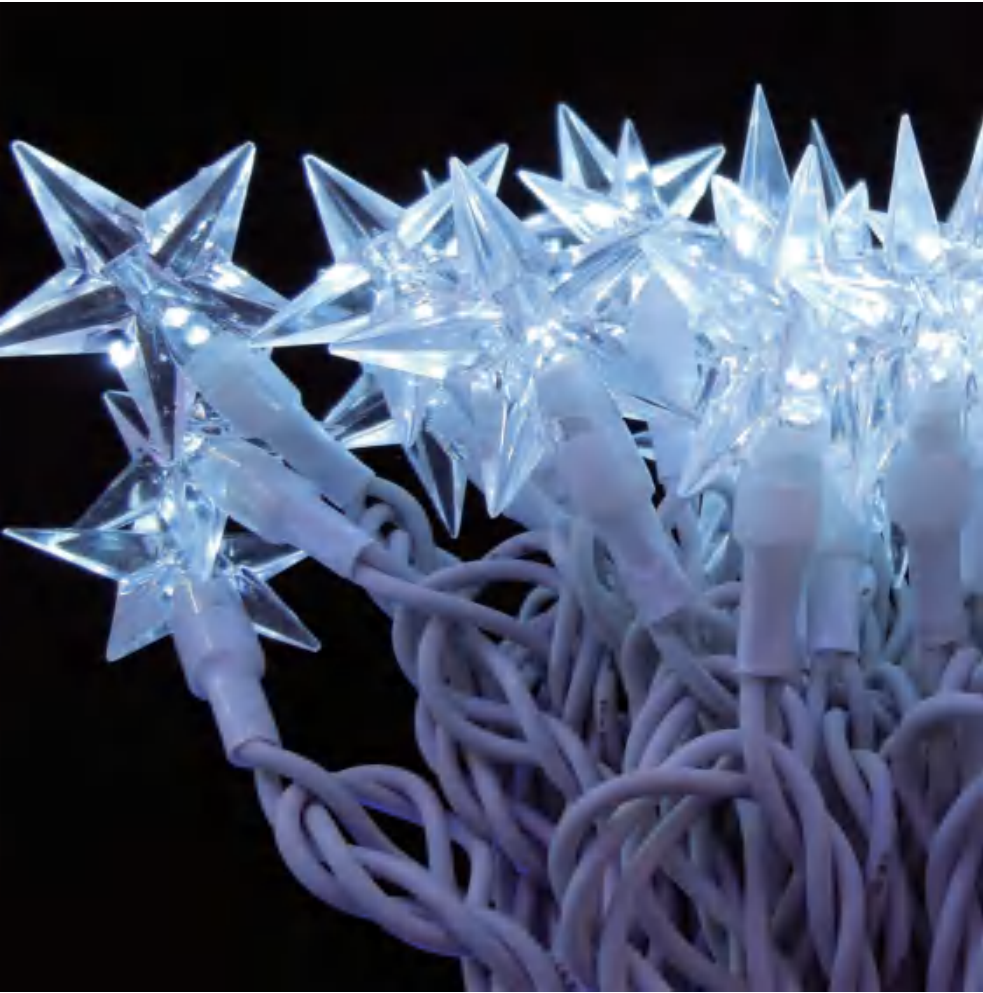

LED-BW(R) -100-10M-24V

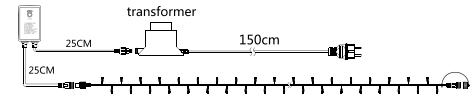

LED-BW



LED-BWR

LENGTH **10m**
NO.OF LED **100PCS**
VOLTAGE **24V**
POWER **5W**
LED SPACING **10cm**
PRODUCT MIXIURE **2CIRCUIT**
EFFECT **8EFFECTS**
EXTENDABLE **5set/50m**

DYNAMIC LED PRO 24V

LED-BW(R)-100-10M-24V-W

WHITE LED

LED-BW(R)-100-10M-24V-WW

WARM WHITE LED

LED-BW(R)-100-10M-24V-R

RED LED

LED-BW(R)-100-10M-24V-G

GREEN LED

LED-BW(R)-100-10M-24V-Y

YELLOW LED

LED-BW(R)-100-10M-24V-B

BLUE LED

LED-BW(R)-100-10M-24V-P

PINK LED

LED-BW(R)-100-10M-24V-V

VIOLET LED

LED-BW(R) -200-20M-24V

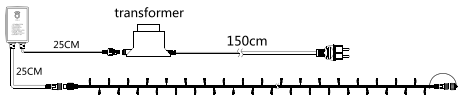

LENGTH **20m**
NO.OF LED **200PCS**
VOLTAGE **24V**
POWER **10.8W**
LED SPACING **10cm**
PRODUCT MIXIURE **2CIRCUIT**
EFFECT **8EFFECTS**
EXTENDABLE **2set/40m**

DYNAMIC LED PRO 24V

LED-BW(R)-200-20M-24V-W

WHITE LED

LED-BW(R)-200-20M-24V-WW

WARM WHITE LED

LED-BW(R)-200-20M-24V-R

RED LED

LED-BW(R)-200-20M-24V-G

GREEN LED

LED-BW(R)-200-20M-24V-Y

YELLOW LED

LED-BW(R)-200-20M-24V-B

BLUE LED

LED-BW(R)-200-20M-24V-P

PINK LED

LED-BW(R)-200-20M-24V-V

VIOLET LED

LED-BW(R) -600-20Mx3-24V

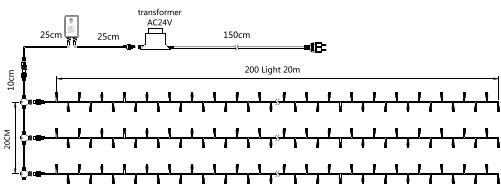

LENGTH **20*3m**
NO.OF LED **600PCS**
VOLTAGE **24V**
POWER **32W**
LED SPACING **10cm**
PRODUCT MIXIURE **2CIRCUIT**
EFFECT **8EFFECTS**

DYNAMIC LED PRO 24V

LED-BW(R)-600-20M-24V-W

WHITE LED

LED-BW(R)-600-20M-24V-WW

WARM WHITE LED

LED-BW(R)-600-20M-24V-R

RED LED

LED-BW(R)-600-20M-24V-G

GREEN LED

LED-BW(R)-600-20M-24V-Y

YELLOW LED

LED-BW(R)-600-20M-24V-B

BLUE LED

LED-BW(R)-600-20M-24V-P

PINK LED

LED-BW(R)-600-20M-24V-V

VIOLET LED

A. Input AC 220-240v, output AC 24V-IP44 waterproof Transformer:

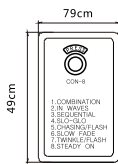
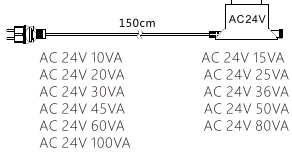

1» IP44 CONTROLLER
INPUT VOLTAGE : AC24V
OUTPUT VOLTAGE : DC24V
MAXIMUM LOAD CURRENT : 1A

2» IP67 CONTROLLER
INPUT VOLTAGE : AC24V
OUTPUT VOLTAGE : DC24V
MAXIMUM LOAD CURRENT : 2A

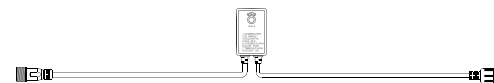

Extensibility means the maximum number of produts that can be installed in line with a single power supply Beyond this,it is not possible to ensure the Led light output

Lmage and drawing are for demonstration purposes only



Extensibility means the maximum number of produts that can be installed in line with a single power supply Beyond this,it is not possible to ensure the Led light output

Lmage and drawing are for demonstration purposes only



LED-BW(R) -100-10M-230V

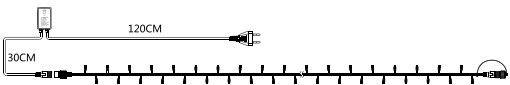

LENGTH **10m**
NO.OF LED **100PCS**
VOLTAGE **230V**
POWER **7W**
LED SPACING **10cm**
PRODUCT MIXIURE **2CIRCUIT**
EFFECT **8EFFECTS**
EXTENDABLE **20set/200m**

DYNAMIC LED PRO 230V (TYPE-A)

- LED-BW(R)-100-10M-230V-W**

□ WHITE LED

LED-BW(R)-100-10M-230V-WW

■ WARM WHITE LED

LED-BW(R)-100-10M-230V-R

■ RED LED

LED-BW(R)-100-10M-230V-G

■ GREEN LED
- LED-BW(R)-100-10M-230V-Y**

■ YELLOW LED

LED-BW(R)-100-10M-230V-B

■ BLUE LED

LED-BW(R)-100-10M-230V-P

■ PINK LED

LED-BW(R)-100-10M-230V-V

■ VIOLET LED

LED-BW(R) -200-20M-230V

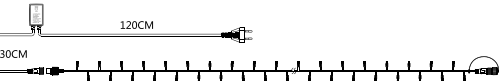

LENGTH **20m**
NO.OF LED **200PCS**
VOLTAGE **230V**
POWER **14W**
LED SPACING **10cm**
PRODUCT MIXIURE **2CIRCUIT**
EFFECT **8EFFECTS**
EXTENDABLE **10set/200m**

DYNAMIC LED PRO 230V

- LED-BW(R)-200-20M-230V-W**

□ WHITE LED

LED-BW(R)-200-20M-230V-WW

■ WARM WHITE LED

LED-BW(R)-200-20M-230V-R

■ RED LED

LED-BW(R)-200-20M-230V-G

■ GREEN LED
- LED-BW(R)-200-20M-230V-Y**

■ YELLOW LED

LED-BW(R)-200-20M-230V-B

■ BLUE LED

LED-BW(R)-200-20M-230V-P

■ PINK LED

LED-BW(R)-200-20M-230V-V

■ VIOLET LED

CONTROLLER

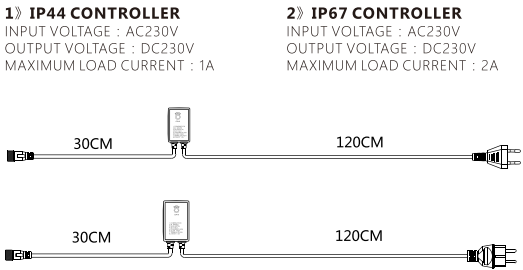
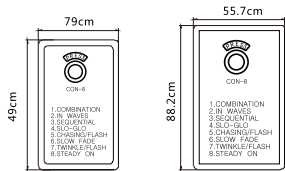

Extensibility means the maximum number of products that can be installed in line with a single power supply. Beyond this, it is not possible to ensure the LED light output.

Image and drawing are for demonstration purposes only.



SMD LED Outdoor String Light Chain



Extensibility means the maximum number of produts that can be installed in line with a single power supply Beyond this,it is not possible to ensure the Led light output

Lmage and drawing are for demonstration purposes only



2 Wires SMD LED Outdoor PVC String light



LED-BSP-2W-5000L-500M-24V

LENGTH 500M/REEL	VOLTAGE 24V	MAXIMUM CONNECTED NUMBER OF LIGHTS USED 400L
NO. OF LED 5000PCS	POWER 0.085W/LED	MINIMUM NUMBER OF LIGHTS IN USE 1L
LED COLOR R/G/Y/B/W/WW/P/M	LED SPACING 10CM	THIS PRODUCT CAN BE ARBITRARILY CUT AND USED EACH LED.

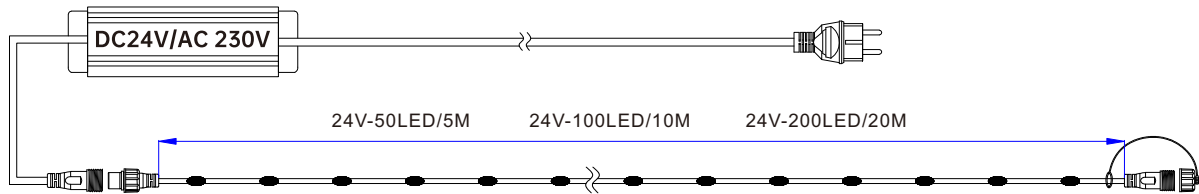

LED-BSP-2W-50L-5M-24V	LED-BSP-2W-100L-10M-24V	LED-BSP-2W-200L-20M-24V
LENGTH 5M/REEL	LENGTH 10M/REEL	LENGTH 20M/REEL
NO. OF LED 50PCS	NO. OF LED 100PCS	NO. OF LED 200PCS
LED COLOR R/G/Y/B/W/WW/P/M	LED COLOR R/G/Y/B/W/WW/P/M	LED COLOR R/G/Y/B/W/WW/P/M
VOLTAGE 24V	VOLTAGE 24V	VOLTAGE 24V
POWER 4.25W	POWER 8.5W	POWER 17W
LED SPACING 10CM	LED SPACING 10CM	LED SPACING 10CM
MAXIMUM EXTENDABLE 8SET/40M	MAXIMUM EXTENDABLE 4SET/40M	MAXIMUM EXTENDABLE 2SET/40M

Extensibility means the maximum number of produts that can be installed in line with a single power supply Beyond this,it is not possible to ensure the Led light output

Lmage and drawing are for demonstration purposes only



SMD LED Outdoor PVC Icicle/Curtain light

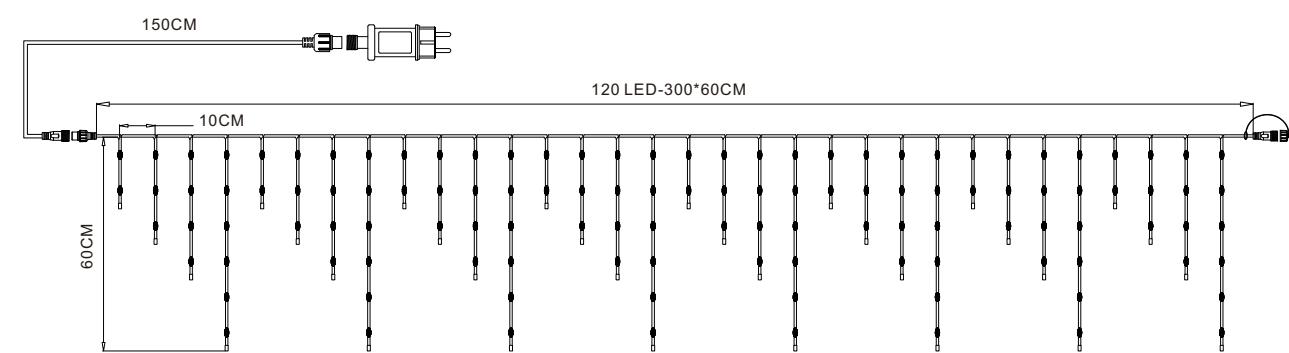

LED-BSP-2W-120-3x0.6M-24V-XX

SIZE(L*H) 3*0.5M	VOLTAGE DC 24V	LED SPACING 10CM
NO.OF LED 120PCS	POWER 10W	STRING DISTANCE 9.4CM
LED COLOR R/G/Y/B/W/WW/P/M	SEQUENCE 2.3.4.6--- ---	MAXIMUM EXTENDABLE 4SET/12M

LED-BSP-2W-400-2x2M-24V-XX

SIZE(L*H) 2*2M
NO.OF LED 400PCS
LED COLOR R/G/Y/B/W/WW/P/M
VOLTAGE DC 24V
POWER 34W
SEQUENCE 20.20.20.20--- ---
LED SPACING 10CM
STRING DISTANCE 10CM
MAXIMUM EXTENDABLE 2SET/4M

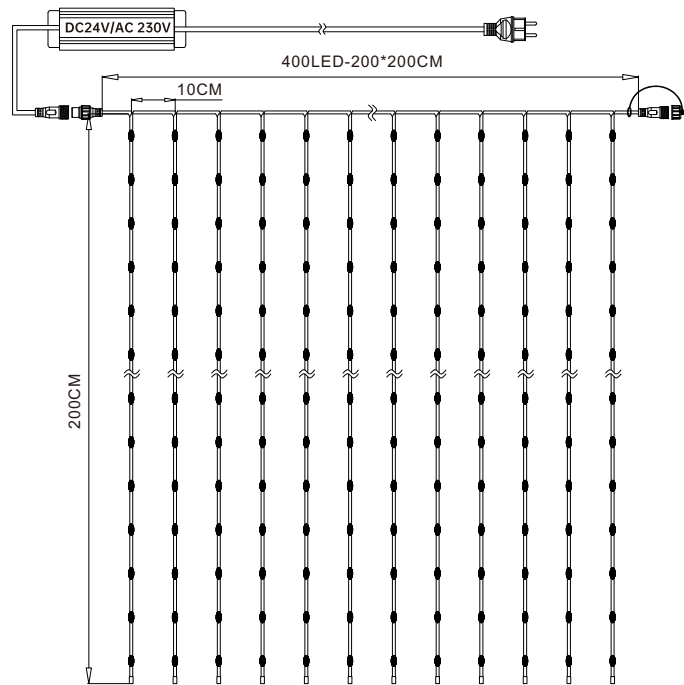

Extensibility means the maximum number of produts that can be installed in line with a single power supply Beyond this,it is not possible to ensure the Led light output

Lmage and drawing are for demonstration purposes only



3 Wires SMD LED Outdoor PVC String light



LED-BSP-3W-100-5M-4.5V

LENGTH 5M
NO. OF LED 100PCS
LED COLOR R/G/Y/B/W/WW/P/M
VOLTAGE 4.5V
POWER 3.6W
LED SPACING 5CM

LED-BSP-3W-100-10M-4.5V

LENGTH 10M
NO. OF LED 100PCS
LED COLOR R/G/Y/B/W/WW/P/M
VOLTAGE 4.5V
POWER 3.6W
LED SPACING 10CM

LED-BSP-3W-200-10M-24V

LENGTH 10M
NO. OF LED 200PCS
LED COLOR R/G/Y/B/W/WW/P/M
VOLTAGE 24V
POWER 7W
LED SPACING 5CM

LED-BSP-3W-200-20M-24V

LENGTH 20M
NO. OF LED 200PCS
LED COLOR R/G/Y/B/W/WW/P/M
VOLTAGE 24V
POWER 7W
LED SPACING 10CM

LED-BSP-3W-300-15M-31V

LENGTH 15M
NO. OF LED 300PCS
LED COLOR R/G/Y/B/W/WW/P/M
VOLTAGE 31V
POWER 11W
LED SPACING 5CM

LED-BSP-3W-300-30M-31V

LENGTH 30M
NO. OF LED 300PCS
LED COLOR R/G/Y/B/W/WW/P/M
VOLTAGE 31V
POWER 11W
LED SPACING 10CM

Extensibility means the maximum number of produts that can be installed in line with a single power supply Beyond this,it is not possible to ensure the Led light output

Lmage and drawing are for demonstration purposes only



3 Wires SMD LED outdoor PVC string light (RGB Synchronization)

LED-BSP-100-5M(10M)-24V-SYRGB
LED-BSP-200-10M(20M)-24V-SYRGB

LENGTH 5M/20M
NO. OF LED 100PCS/200PCS
LED COLOR RGB
VOLTAGE 24V
LED SPACING 5CM/10CM

LED-BSP-300-30M(15M)-31V-SYRGB
LENGTH 15M/30M
NO. OF LED 300PCS
LED COLOR RGB
VOLTAGE 31V
LED SPACING 5CM/10CM

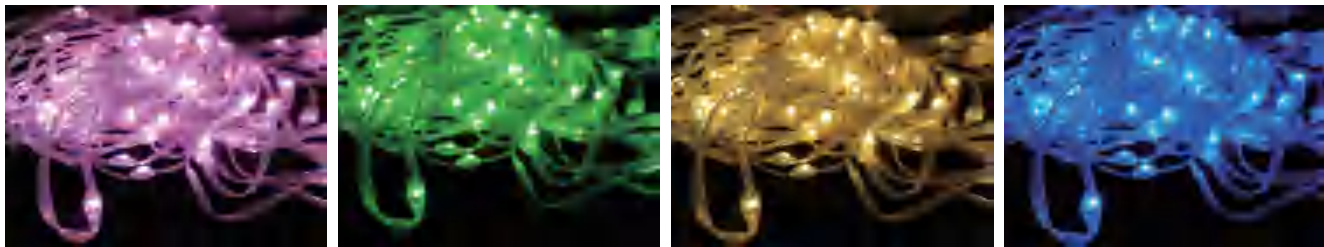

3 Wires SMD LED outdoor PVC String light (RGB Full color)

LED-BSP-3W-100-10M-5V-RGB-USB/ADAPTER
LED-BSP-3W-200-20M-5V-RGB-ADAPTER

LENGTH 10M/20M
NO. OF LED 100PCS/200PCS
LED COLOR RGB
VOLTAGE 5V
LED SPACING 10CM



Extensibility means the maximum number of produts that can be installed in line with a single power supply Beyond this,it is not possible to ensure the Led light output

Lmage and drawing are for demonstration purposes only



LED-BST-1.2M-5V-RGB
CHRISTMAS TREE HEIGHT 1.2m
NO. OF LED 186PCS
LED COLOR RGB
VOLTAGE 5V

LED-BST-1.5M-5V-RGB
CHRISTMAS TREE HEIGHT 1.2m
NO. OF LED 244PCS
LED COLOR RGB
VOLTAGE 5V

LED-BST-1.8M-5V-RGB
CHRISTMAS TREE HEIGHT 1.2m
NO. OF LED 314PCS
LED COLOR RGB
VOLTAGE 5V

Extensibility means the maximum number of produts that can be installed in line with a single power supply Beyond this,it is not possible to ensure the Led light output

Lmage and drawing are for demonstration purposes only



BeatiNeon

BeatiNeon

LED CURTAIN
LIGHT



BeatiNeon

LED-BP-1920-2*1.5M-230V

SIZE(L*H) **2*1.5m**
NO.OF LED **380PCS**
VOLTAGE **230V**
POWER **70W**
LED SPACING **7.9cm**
STRING DISTANCE **10cm**
EXTENDABLE **5set/10m**

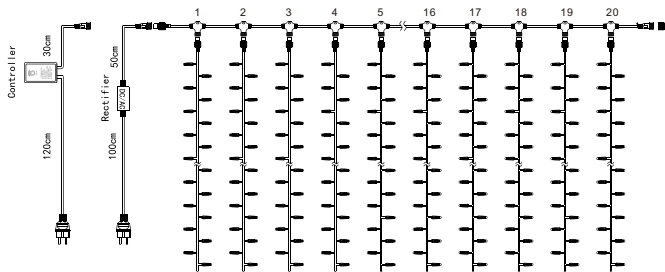

LED-BP-3720-2*3M-230V

SIZE(L*H) **2*3m**
NO.OF LED **740PCS**
VOLTAGE **230V**
POWER **70W**
LED SPACING **8.1cm**
STRING DISTANCE **10cm**
EXTENDABLE **5set/10m**

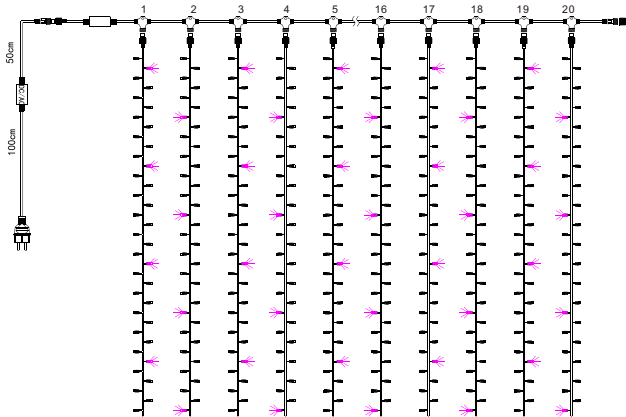

LED-BP(R)-5720-2*6M-230V

SIZE(L*H) **2*6m**
NO.OF LED **1140PCS**
VOLTAGE **230V**
POWER **70W**
LED SPACING **10.5cm**
STRING DISTANCE **10cm**
EXTENDABLE **5set/10m**

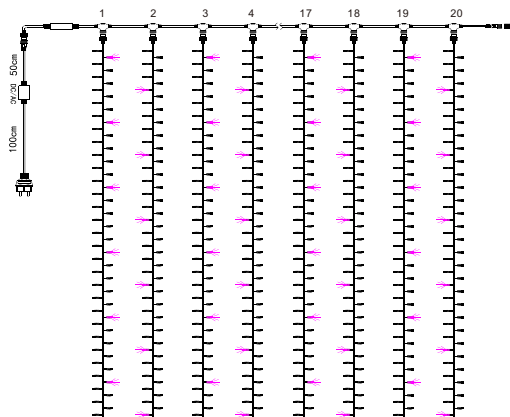

LED-BP(R)-9020-2*9M-230V

SIZE(L*H) **2*9m**
NO.OF LED **1800PCS**
VOLTAGE **230V**
POWER **70W OR 140W**
LED SPACING **10cm**
STRING DISTANCE **10cm**
EXTENDABLE **5set/10m OR 2set/4m**

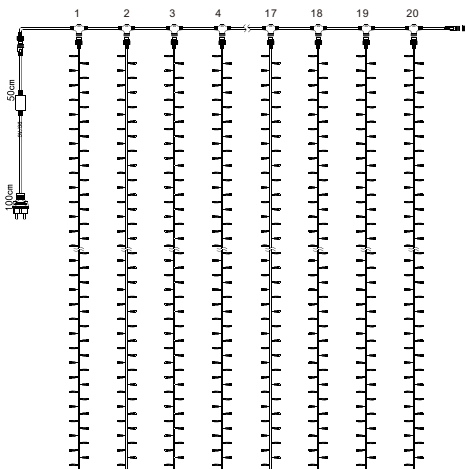

LED CURTAIN LIGHT PRO 230V

STATIC LED

LED-BP(R)-9020-2*9M-230V-W

□ WHITE LED

LED-BP(R)-9020-2*9M-230V-WW

■ WARM WHITE LED

LED-BP(R)-9020-2*9M-230V-R

■ RED LED

LED-BP(R)-9020-2*9M-230V-G

■ GREEN LED

LED-BP(R)-9020-2*9M-230V-Y

■ YELLOW LED

LED-BP(R)-9020-2*9M-230V-B

■ BLUE LED

LED-BP(R)-9020-2*9M-230V-P

■ PINK LED

LED-BP(R)-9020-2*9M-230V-V

■ VIOLET LED

FLASHING LED

LED-BP(R)-9020-2*9M-230V-WF

□ WHITE LED+WHITE FLASHING

LED-BP(R)-9020-2*9M-230V-WF

■ WARM WHITE LED+WHITE FLASHING

LED-BP(R)-9020-2*9M-230V-R-WF

■ RED LED+WHITE FLASHING

LED-BP(R)-9020-2*9M-230V-G-WF

■ GREEN LED+WHITE FLASHING

LED-BP(R)-9020-2*9M-230V-Y-WF

■ YELLOW LED+WHITE FLASHING

LED-BP(R)-9020-2*9M-230V-B-WF

■ BLUE LED+WHITE FLASHING

LED-BP(R)-9020-2*9M-230V-P-WF

■ PINK LED+WHITE FLASHING

LED-BP(R)-9020-2*9M-230V-V-WF

■ VIOLET LED+WHITE FLASHING



Extensibility means the maximum number of products that can be installed in line with a single power supply. Beyond this, it is not possible to ensure the LED light output.

Image and drawing are for demonstration purposes only.



Extensibility means the maximum number of products that can be installed in line with a single power supply. Beyond this, it is not possible to ensure the LED light output.

Image and drawing are for demonstration purposes only.





TYPE-A

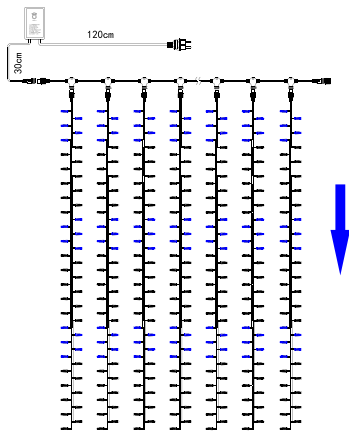

TYPE-B

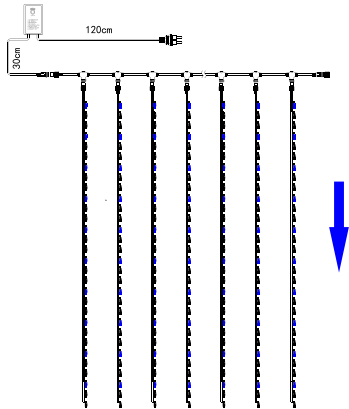

LED-BF(R)-900-1.5*3M-230V

SIZE(L*H) **1.5*3m**
NO.OF LED **900PCS**
VOLTAGE **230V**
POWER **155W**
LED SPACING **5cm**
STRING DISTANCE **10cm**
EXTENDABLE **3set/4.5m**

LED WATERFALL LIGHT PRO 230V

LED-BF(R)-900-1.5*3M-230V-W

□ WHITE LED

LED-BF(R)-900-1.5*3M-230V-WW

■ WARM WHITE LED

LED-BF(R)-900-1.5*3M-230V-R

■ RED LED

LED-BF(R)-900-1.5*3M-230V-G

■ GREEN LED

LED-BF(R)-900-1.5*3M-230V-Y

■ YELLOW LED

LED-BF(R)-900-1.5*3M-230V-B

■ BLUE LED

LED-BF(R)-900-1.5*3M-230V-P

■ PINK LED

LED-BF(R)-900-1.5*3M-230V-V

■ VIOLET LED

LED-BF(R) -1560-2*4M-230V

SIZE(L*H) **2*4m**
NO.OF LED **1560PCS**
VOLTAGE **230V**
POWER **210W**
LED SPACING **5.1cm**
STRING DISTANCE **10cm**
EXTENDABLE **2set/4m**

LED WATERFALL LIGHT PRO 230V

LED-BF(R)-1560-2*4M-230V-W

□ WHITE LED

LED-BF(R)-1560-2*4M-230V-WW

■ WARM WHITE LED

LED-BF(R)-1560-2*4M-230V-R

■ RED LED

LED-BF(R)-1560-2*4M-230V-G

■ GREEN LED

LED-BF(R)-1560-2*4M-230V-Y

■ YELLOW LED

LED-BF(R)-1560-2*4M-230V-B

■ BLUE LED

LED-BF(R)-1560-2*4M-230V-P

■ PINK LED

LED-BF(R)-1560-2*4M-230V-V

■ VIOLET LED

LED-BF(R) -2400-2*6M-230V

SIZE(L*H) **2*6m**
NO.OF LED **2400PCS**
VOLTAGE **230V**
POWER **210W**
LED SPACING **5cm**
STRING DISTANCE **10cm**
EXTENDABLE **2set/6m**



LED WATERFALL LIGHT PRO 230V

LED-BF(R)-2400-2*6M-230V-W

□ WHITE LED

LED-BF(R)-2400-2*6M-230V-WW

■ WARM WHITE LED

LED-BF(R)-2400-2*6M-230V-R

■ RED LED

LED-BF(R)-2400-2*6M-230V-G

■ GREEN LED

LED-BF(R)-2400-2*6M-230V-Y

■ YELLOW LED

LED-BF(R)-2400-2*6M-230V-B

■ BLUE LED

LED-BF(R)-2400-2*6M-230V-P

■ PINK LED

LED-BF(R)-2400-2*6M-230V-V

■ VIOLET LED

Extensibility means the maximum number of products that can be installed in line with a single power supply. Beyond this, it is not possible to ensure the LED light output.

Image and drawing are for demonstration purposes only.



Extensibility means the maximum number of products that can be installed in line with a single power supply. Beyond this, it is not possible to ensure the LED light output.

Image and drawing are for demonstration purposes only.





LED-BC(R)-80-2*0.6M-230V

SIZE(L*H) **2*0.6m**
 NO.OF LED **80PCS**
 VOLTAGE **230V**
 POWER **3.5W**
 SEQUENCE **3,5,6,4,2----**
 LED SPACING **10cm**
 STRING DISTANCE **10.5cm**
 EXTENDABLE **20set/40m**

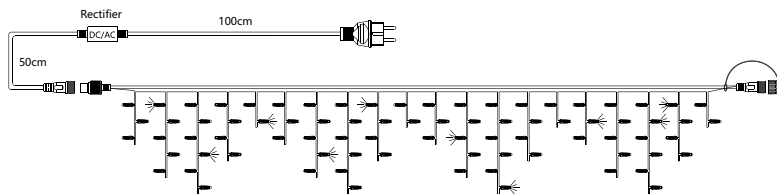

LED-BC(R)-112-3*0.5M-230V

SIZE(L*H) **3*0.5m**
 NO.OF LED **112PCS**
 VOLTAGE **230V**
 POWER **7W**
 SEQUENCE **2,3,4,5-----**
 LED SPACING **10cm**
 STRING DISTANCE **10.5cm**
 EXTENDABLE **20set/60m**

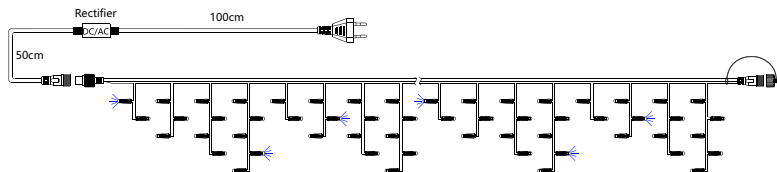

LED-BC(R)-144-3*0.9M-230V

SIZE(L*H) **3*0.9m**
 NO.OF LED **144PCS**
 VOLTAGE **230V**
 POWER **7W**
 SEQUENCE **2,6,3,9,4-----**
 LED SPACING **10cm**
 STRING DISTANCE **10.5cm**
 EXTENDABLE **20set/60m**

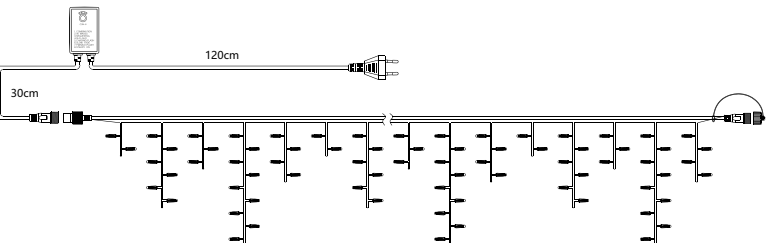

Extensibility means the maximum number of products that can be installed in line with a single power supply. Beyond this, it is not possible to ensure the LED light output.

Image and drawing are for demonstration purposes only.



LED-BC(R)-150-3*0.7M-230V

SIZE(L*H) **3*0.7m**
 NO.OF LED **150PCS**
 VOLTAGE **230V**
 POWER **7W**
 SEQUENCE **3,4,6,7,5-----**
 LED SPACING **10cm**
 STRING DISTANCE **10.35cm**
 EXTENDABLE **20set/40m**

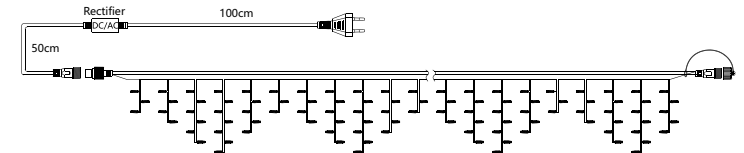

LED-BC(R)-210-4.5*0.7M-230V

SIZE(L*H) **4.5*0.7m**
 NO.OF LED **210PCS**
 VOLTAGE **230V**
 POWER **10.5W**
 SEQUENCE **2,5,7,5,2-----**
 LED SPACING **10cm**
 STRING DISTANCE **9cm**
 EXTENDABLE **15set/67.5m**

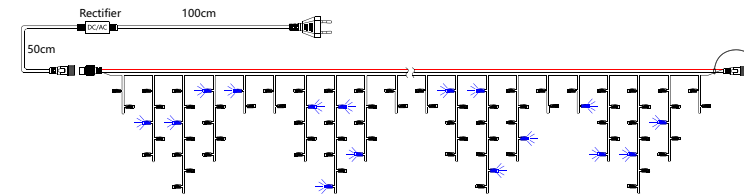

LED-BC(R)-504-5*1.5M-230V

SIZE(L*H) **5*1.5m**
 NO.OF LED **504PCS**
 VOLTAGE **230V**
 POWER **28W**
 SEQUENCE **6,9,12,15,12,9-----**
 LED SPACING **10cm**
 STRING DISTANCE **10.5cm**
 EXTENDABLE **6set/30m**

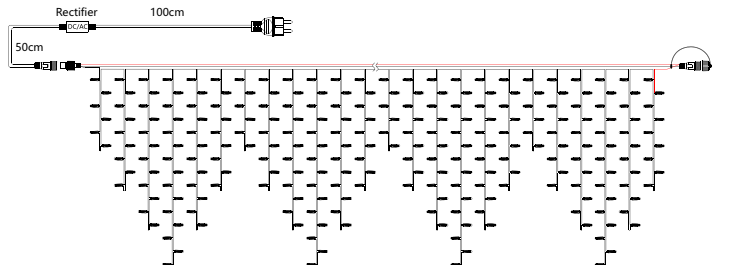

Extensibility means the maximum number of products that can be installed in line with a single power supply. Beyond this, it is not possible to ensure the LED light output.

Image and drawing are for demonstration purposes only.



LED-BC-91-3*0.46M-230V

-SNOW FLAKE

SIZE(L*H) **3*0.46m**
NO.OF LED **91PCS**
VOLTAGE **230V**
POWER **7W**
STRING DISTANCE **50cm**
EXTENDABLE **20set/60m**

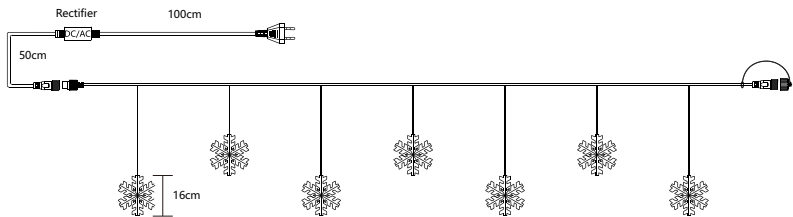

LED-BC-105-3*0.46M-230V

-STAR(A)

SIZE(L*H) **3*0.46m**
NO.OF LED **105PCS**
VOLTAGE **230V**
POWER **7W**
STRING DISTANCE **50cm**
EXTENDABLE **20set/60m**

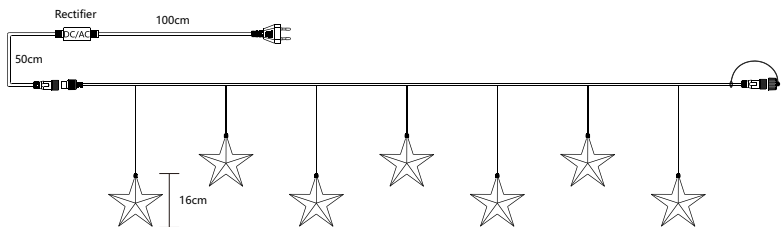

LED-BC-105-3*0.48M-230V

-STAR(B)

SIZE(L*H) **3*0.48m**
NO.OF LED **105PCS**
VOLTAGE **230V**
POWER **7W**
STRING DISTANCE **50cm**
EXTENDABLE **20set/60m**

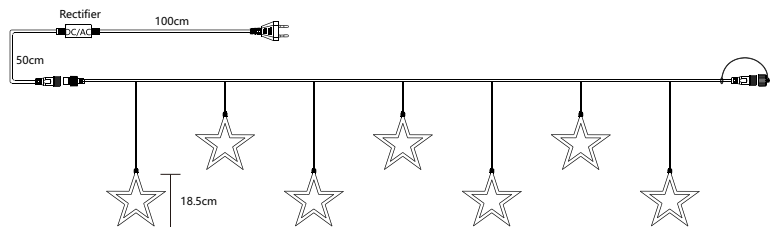

LED-BC-140-3*0.48M-230V

-MOON

SIZE(L*H) **3*0.48m**
NO.OF LED **140PCS**
VOLTAGE **230V**
POWER **7W**
STRING DISTANCE **50cm**
EXTENDABLE **20set/60m**

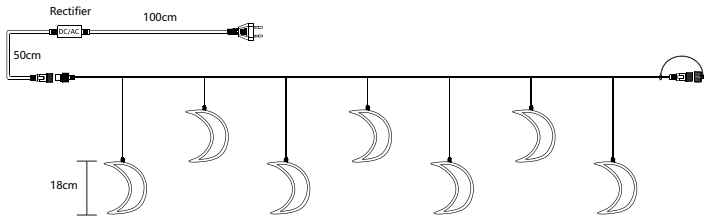

LED ICICLE STRING LIGHT PRO 230V

STATIC LED

LED-BC(R)-XXX-X*XM-230V-W

WHITE LED

LED-BC(R)-XXX-X*XM-230V-WW

WARM WHITE LED

LED-BC(R)-XXX-X*XM-230V-R

RED LED

LED-BC(R)-XXX-X*XM-230V-G

GREEN LED

LED-BC(R)-XXX-X*XM-230V-Y

YELLOW LED

LED-BC(R)-XXX-X*XM-230V-B

BLUE LED

LED-BC(R)-XXX-X*XM-230V-P

PINK LED

LED-BS(R)-XXX-X*XM-230V-V

VIOLET LED

FLASHING LED

LED-BC(R)-XXX-X*XM-230V-WF

WHITE LED+WHITE FLASHING

LED-BC(R)-XXX-X*XM-230V-WF

WARM WHITE LED+WHITE FLASHING

LED-BC(R)-XXX-X*XM-230V-R-WF

RED LED+WHITE FLASHING

LED-BC(R)-XXX-X*XM-230V-G-WF

GREEN LED+WHITE FLASHING

LED-BC(R)-XXX-X*XM-230V-Y-WF

YELLOW LED+WHITE FLASHING

LED-BC(R)-XXX-X*XM-230V-B-WF

BLUE LED+WHITE FLASHING

LED-BC(R)-XXX-X*XM-230V-P-WF

PINK LED+WHITE FLASHING

LED-BS(R)-XXX-X*XM-230V-V-WF

VIOLET LED+WHITE FLASHING

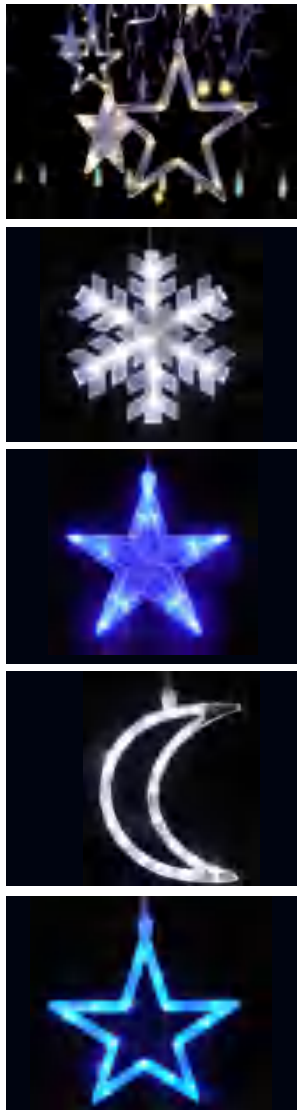

Extensibility means the maximum number of produts that can be installed in line with a single power supply Beyond this,it is not possible to ensure the Led light output

Lmage and drawing are for demonstration purposes only



Extensibility means the maximum number of produts that can be installed in line with a single power supply Beyond this,it is not possible to ensure the Led light output

Lmage and drawing are for demonstration purposes only





BeatiNeon

LED NET LIGHT

Product line diagram

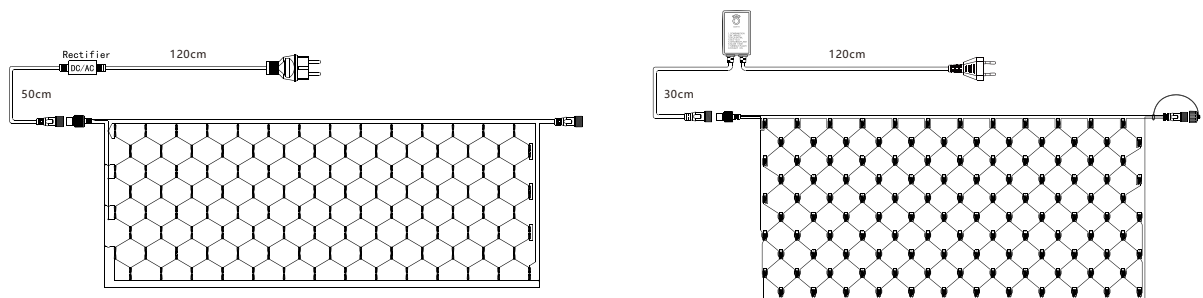

LED-BG(R)-120-1.8*1.2M-230V

SIZE(L*H) **1.8*1.2m**
NO.OF LED **120PCS**
VOLTAGE **230V**
POWER **7W**
EXTENDABLE **20set/36m**

LED-BG(R)-192-2*1.5M-230V

SIZE(L*H) **2*1.5m**
NO.OF LED **192PCS**
VOLTAGE **230V**
POWER **14W**
EXTENDABLE **10set/20m**

LED-BG(R)-320-3*1.5M-230V

SIZE(L*H) **3*1.5m**
NO.OF LED **320PCS**
VOLTAGE **230V**
POWER **14W**
EXTENDABLE **10set/30m**



LED-BG



LED-BGR

LED-BG(R) -384-2*3M-230V

SIZE(L*H) **2*3m**
NO.OF LED **384PCS**
VOLTAGE **230V**
POWER **28W**
EXTENDABLE **6set/12m**

LED-BG(R) -432-3*2M-230V

SIZE(L*H) **3*2m**
NO.OF LED **432PCS**
VOLTAGE **230V**
POWER **21W**
EXTENDABLE **10set/30m**

LED-BG(R) -540-3*3M-230V

SIZE(L*H) **3*3m**
NO.OF LED **540PCS**
VOLTAGE **230V**
POWER **31.5W**
EXTENDABLE **6set/18m**

LED NET LIGHT PRO 230V

LED-BG(R)-XXX-X*XM-230V-W
□ WHITE LED

LED-BG(R)-XXX-X*XM-230V-Y
■ YELLOW LED

LED-BG(R)-XXX-X*XM-230V-WW
■ WARM WHITE LED

LED-BG(R)-XXX-X*XM-230V-B
■ BLUE LED

LED-BG(R)-XXX-X*XM-230V-R
■ RED LED
TRANSPARENT CABLE

LED-BG(R)-XXX-X*XM-230V-P
■ PINK LED

LED-BG(R)-XXX-X*XM-230V-G
■ GREEN LED

LED-BG(R)-XXX-X*XM-230V-V
■ VIOLET LED



Extensibility means the maximum number of products that can be installed in line with a single power supply. Beyond this, it is not possible to ensure the LED light output.

Image and drawing are for demonstration purposes only.



Extensibility means the maximum number of products that can be installed in line with a single power supply. Beyond this, it is not possible to ensure the LED light output.

Image and drawing are for demonstration purposes only.



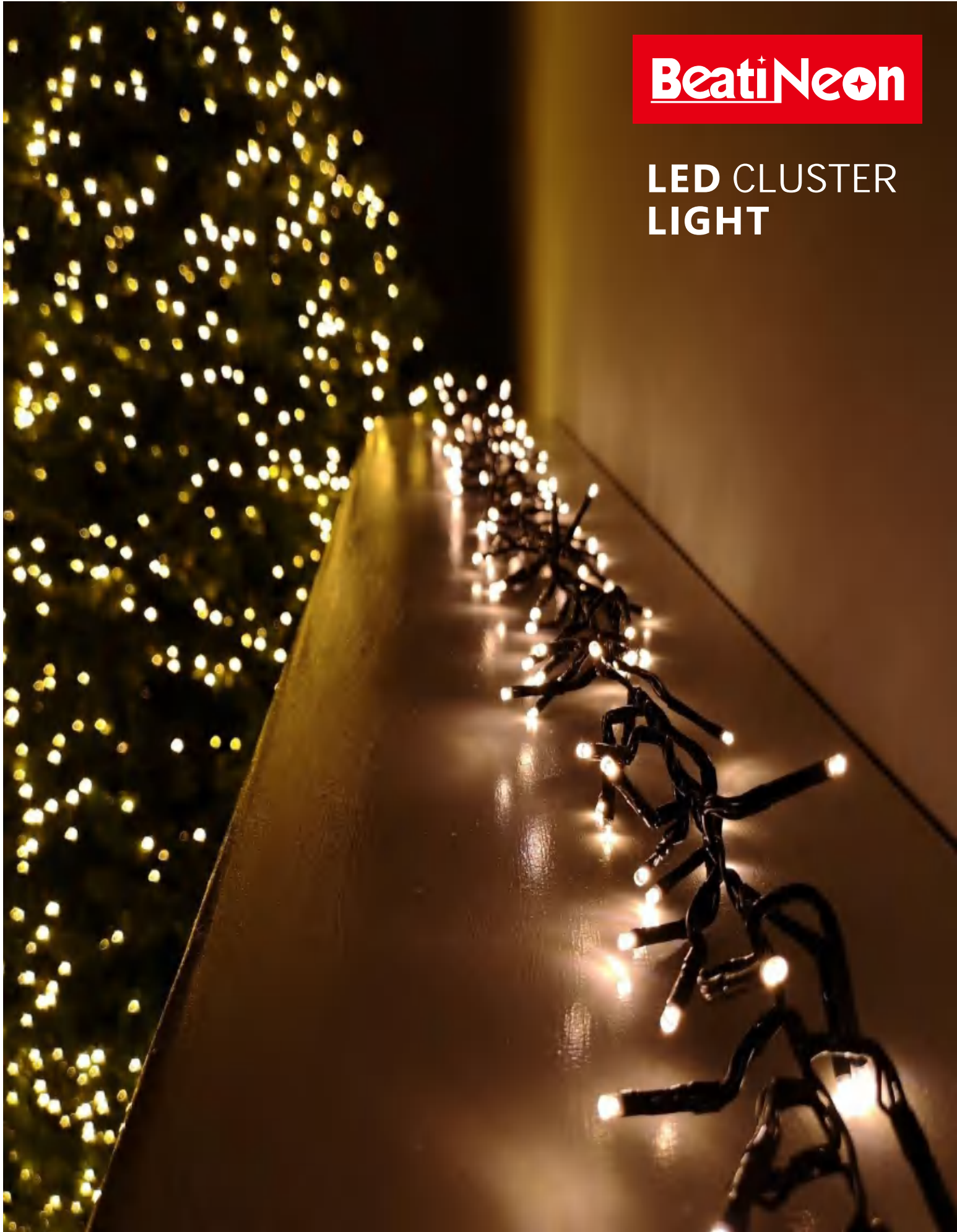

LED CLUSTER LIGHT

Product line diagram

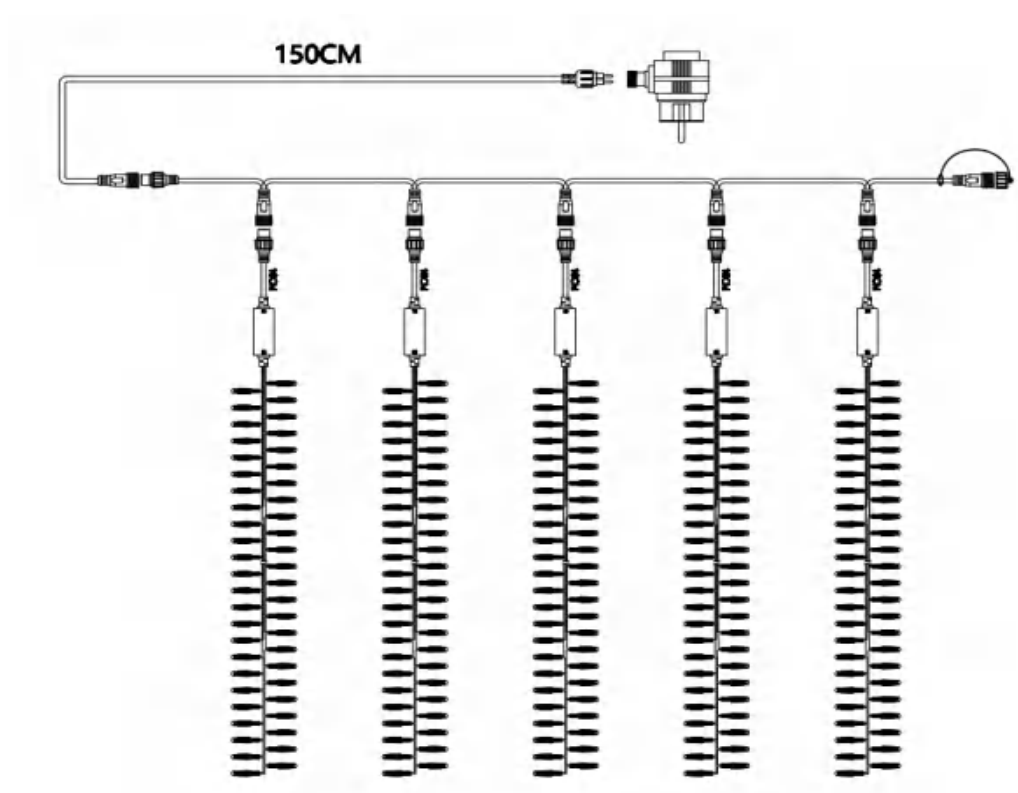

LED-BG(R)-120-2.5M-230V

LENGTH **2.5m**
NO.OF LED **120PCS**
VOLTAGE **230V**
POWER **7W**
EXTENDABLE **30set/75m**

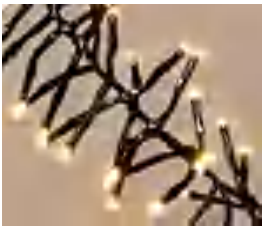

LED-BG

LED-BG(R)-250-5M-230V

LENGTH **5m**
NO.OF LED **250PCS**
VOLTAGE **230V**
POWER **14W**
EXTENDABLE **15set/75m**



LED-BGR

Extensibility means the maximum number of products that can be installed in line with a single power supply. Beyond this, it is not possible to ensure the LED light output.

Image and drawing are for demonstration purposes only.



Extensibility means the maximum number of products that can be installed in line with a single power supply. Beyond this, it is not possible to ensure the LED light output.

Image and drawing are for demonstration purposes only.





BeatiNeon

LED STRING LIGHT
WITH BALL

LED-BS-50-5M

-230V-13mm

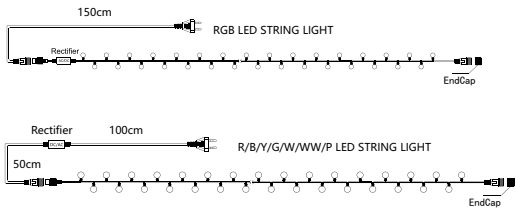
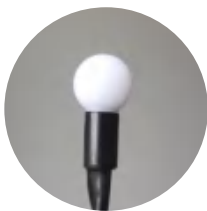

LENGTH **5m**
NO.OF LED **50PCS**
VOLTAGE **230V**
POWER **3.5W**
LED SPACING **10cm**
EXTENDABLE **20set/100m**

LED STRIG LIGHT WITH BALL PRO 230V

LED-BS-XXX-XXM -230V-13mm-RGB	LED-BS-XXX-XXM -230V-13mm-Y	LED-BS-XXX-XXM -230V-13mm-R
RGB LED	YELLOW LED	RED LED
LED-BS-XXX-XXM -230V-13mm-W	LED-BS-XXX-XXM -230V-13mm-B	LED-BS-XXX-XXM -230V-13mm-G
WHITE LED	BLUE LED	GREEN LED
LED-BS-XXX-XXM -230V-13mm-WW	LED-BS-XXX-XXM -230V-13mm-P	LED-BS-XXX-XXM -230V-13mm-V
WARM WHITE LED	PINK LED	VIOLET LED



LED-BS-100-10M

-230V-13mm



LENGTH **10m**
NO.OF LED **100PCS**
VOLTAGE **230V**
POWER **7W**
LED SPACING **10cm**
EXTENDABLE **15set/150m**

LED STRIG LIGHT WITH BALL PRO 230V

LED-BS-XXX-XXM -230V-13mm-RGB	LED-BS-XXX-XXM -230V-13mm-Y	LED-BS-XXX-XXM -230V-13mm-R
RGB LED	YELLOW LED	RED LED
LED-BS-XXX-XXM -230V-13mm-W	LED-BS-XXX-XXM -230V-13mm-B	LED-BS-XXX-XXM -230V-13mm-G
WHITE LED	BLUE LED	GREEN LED
LED-BS-XXX-XXM -230V-13mm-WW	LED-BS-XXX-XXM -230V-13mm-P	LED-BS-XXX-XXM -230V-13mm-V
WARM WHITE LED	PINK LED	VIOLET LED



LED-BS-50-7.5M

-230V-17mm

LENGTH **7.5m**
NO.OF LED **50PCS**
VOLTAGE **230V**
POWER **3.5W**
LED SPACING **10cm**
EXTENDABLE **20set/150m**

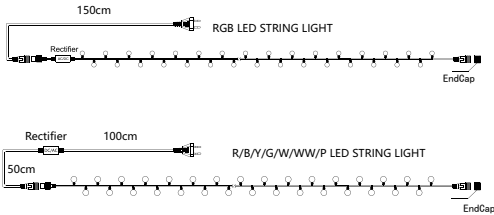

LED-BS-100-15M

-230V-17mm

LENGTH **15m**
NO.OF LED **100PCS**
VOLTAGE **230V**
POWER **7W**
LED SPACING **10cm**
EXTENDABLE **15set/150m**

LED STRIG LIGHT WITH BALL PRO 230V

LED-BS-XXX-XXM
-230V-17mm-RGB

RGB LED

LED-BS-XXX-XXM
-230V-17mm-Y

YELLOW LED

LED-BS-XXX-XXM
-230V-17mm-R

RED LED

LED-BS-XXX-XXM
-230V-17mm-W

WHITE LED

LED-BS-XXX-XXM
-230V-17mm-B

BLUE LED

LED-BS-XXX-XXM
-230V-17mm-G

GREEN LED

LED-BS-XXX-XXM
-230V-17mm-WW

WARM WHITE LED

LED-BS-XXX-XXM
-230V-17mm-P

PINK LED

LED-BS-XXX-XXM
-230V-17mm-V

VIOLET LED

LED-BS(R)-50-7.5M

-230V-23mm

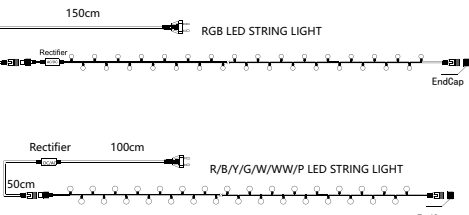

LENGTH **7.5m**
NO.OF LED **50PCS**
VOLTAGE **230V**
POWER **3.5W**
LED SPACING **10cm**
EXTENDABLE **20set/150m**



LED STRIG LIGHT WITH BALL PRO 230V

LED-BS(R)-50-7.5M
-230V-23mm-RGB

RGB LED

LED-BS(R)-50-7.5M
-230V-23mm-Y

YELLOW LED

LED-BS(R)-50-7.5M
-230V-23mm-R

RED LED

LED-BS(R)-50-7.5M
-230V-23mm-W

WHITE LED

LED-BS(R)-50-7.5M
-230V-23mm-B

BLUE LED

LED-BS(R)-50-7.5M
-230V-23mm-G

GREEN LED

LED-BS(R)-50-7.5M
-230V-23mm-WW

WARM WHITE LED

LED-BS(R)-50-7.5M
-230V-23mm-P

PINK LED

LED-BS(R)-50-7.5M
-230V-23mm-V

VIOLET LED

LED-BS-100-15M

-230V-23mm

LENGTH **15m**
NO.OF LED **100PCS**
VOLTAGE **230V**
POWER **7W**
LED SPACING **10cm**
EXTENDABLE **15set/150m**

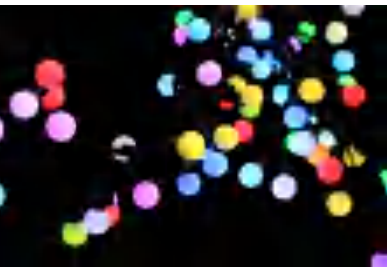

LED STRIG LIGHT WITH BALL PRO 230V

LED-BS(R)-100-15M
-230V-23mm-RGB

RGB LED

LED-BS(R)-100-15M
-230V-23mm-Y

YELLOW LED

LED-BS(R)-100-15M
-230V-23mm-R

RED LED

LED-BS(R)-100-15M
-230V-23mm-W

WHITE LED

LED-BS(R)-1000-15M
-230V-23mm-B

BLUE LED

LED-BS(R)-100-15M
-230V-23mm-G

GREEN LED

LED-BS(R)-100-15M
-230V-23mm-WW

WARM WHITE LED

LED-BS(R)-100-15M
-230V-23mm-P

PINK LED

LED-BS(R)-100-15M
-230V-23mm-V

VIOLET LED

Extensibility means the maximum number of produts that can be installed in line with a single power supply Beyond this,it is not possible to ensure the Led light output

Lmage and drawing are for demonation purposes only



Extensibility means the maximum number of produts that can be installed in line with a single power supply Beyond this,it is not possible to ensure the Led light output

Lmage and drawing are for demonation purposes only



LED-BS(R)-25-5M -230V-38mm

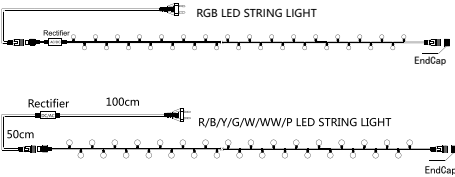

LENGTH **5m**
NO.OF LED **50PCS**
VOLTAGE **230V**
POWER **3.5W**
LED SPACING **10cm**
EXTENDABLE **25set/125m**

LED STRIG LIGHT WITH BALL PRO 230V

LED-BS(R)-25-5M -230V-38mm-RGB	LED-BS(R)-25-5M -230V-38mm-Y	LED-BS(R)-25-5M -230V-38mm-R
RGB LED	YELLOW LED	RED LED
LED-BS(R)-25-5M -230V-38mm-W	LED-BS(R)-25-5M -230V-38mm-B	LED-BS(R)-25-5M -230V-38mm-G
WHITE LED	BLUE LED	GREEN LED
LED-BS(R)-25-5M -230V-38mm-WW	LED-BS(R)-25-5M -230V-38mm-P	LED-BS(R)-25-5M -230V-38mm-V
WARM WHITE LED	PINK LED	VIOLET LED



LED-BS(R)-25-5M -230V-48mm

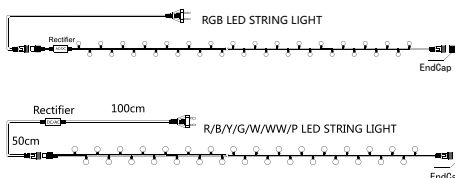

LENGTH **5m**
NO.OF LED **50PCS**
VOLTAGE **230V**
POWER **3.5W**
LED SPACING **10cm**
EXTENDABLE **25set/125m**

LED STRIG LIGHT WITH BALL PRO 230V

LED-BS(R)-25-5M -230V-48mm-RGB	LED-BS(R)-25-5M -230V-48mm-Y	LED-BS(R)-25-5M -230V-48mm-R
RGB LED TRANSPARENT CABLE	YELLOW LED TRANSPARENT CABLE	RED LED TRANSPARENT CABLE
LED-BS(R)-25-5M -230V-48mm-W	LED-BS(R)-25-5M -230V-48mm-B	LED-BS(R)-25-5M -230V-48mm-G
WHITE LED TRANSPARENT CABLE	BLUE LED TRANSPARENT CABLE	GREEN LED TRANSPARENT CABLE
LED-BS(R)-25-5M -230V-48mm-WW	LED-BS(R)-25-5M -230V-48mm-P	LED-BS(R)-25-5M -230V-48mm-V
WARM WHITE LED TRANSPARENT CABLE	PINK LED TRANSPARENT CABLE	VIOLET LED TRANSPARENT CABLE



Extensibility means the maximum number of produts that can be installed in line with a single power supply Beyond this,it is not possible to ensure the Led light output

Lmage and drawing are for demonstration purposes only



Extensibility means the maximum number of produts that can be installed in line with a single power supply Beyond this,it is not possible to ensure the Led light output

Lmage and drawing are for demonstration purposes only



LED-BS(R)-50-7.5M

-230V-C7

LENGTH **7.5m**
NO.OF LED **50PCS**
VOLTAGE **230V**
POWER **3.5W**
LED SPACING **10cm**
EXTENDABLE **20set/150m**

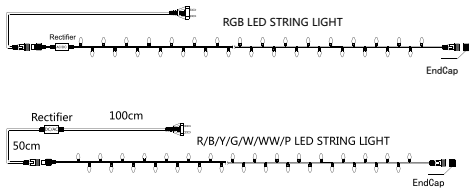

LED-BS(R)-100-15M

-230V-C7

LENGTH **15m**
NO.OF LED **100PCS**
VOLTAGE **230V**
POWER **7W**
LED SPACING **10cm**
EXTENDABLE **10set/150m**



LED STRIG LIGHT WITH BALL

PRO 230V

LED-BS(R)-XXX-XXM
-230V-C7-RGB

RGB LED

LED-BS(R)-XXX-XXM
-230V-C7-Y

YELLOW LED

LED-BS(R)-XXX-XXM
-230V-C7-R

RED LED

LED-BS(R)-XXX-XXM
-230V-C7-W

WHITE LED

LED-BS(R)-XXX-XXM
-230V-C7-B

BLUE LED

LED-BS(R)-XXX-XXM
-230V-C7-G

GREEN LED

LED-BS(R)-XXX-XXM
-230V-C7-WW

WARM WHITE LED

LED-BS(R)-XXX-XXM
-230V-C7-P

PINK LED

LED-BS(R)-XXX-XXM
-230V-C7-V

VIOLET LED

G45 BULB STRING LIGHT

LED-BS(R)-30B-10M-230V-G45-A
LED-BS(R)-30B-10M-230V-G45-B
LENGTH 10m
NO. OF LED 180PCS(6LED/Ball)
LED COLOR R/G/Y/B/W/WW/P
VOLTAGE 220-240V
POWER G45-A 6.9W/G45-B:9.2W
BALLS SPACING 33.3cm
EXTENDABLE 20set/200m

LED G45 BALL STRING PRO 230V

LED-BS(R)-30-70M-230V-G45

WHITE LED

LED-BS(R)-30-10M-230V-G45

WARM WHITE LED

G45-A

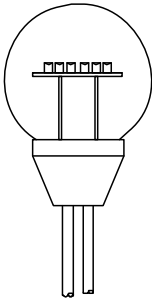

G45-B

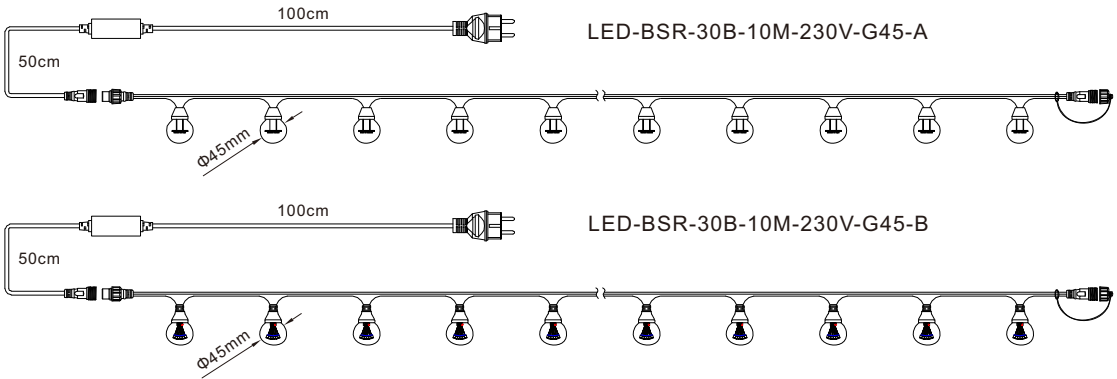
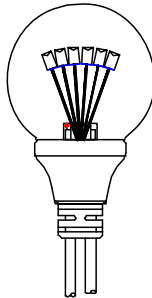

LED-BC(R)-25B-7.5x0.25M-230V-G45-A
LED-BC(R)-25B-7.5x0.25M-230V-G45-B
SIZE(L*H) 7.5*0.25m
NO. OF LED 150PCS(6LED/Ball)
LED COLOR R/G/Y/B/W/WW/P
VOLTAGE 220-240V
POWER G45-A:6.9W/G45-B:9.2W
SEQUENCE 10cm/20cm--- ---
STRING DISTANCE 30cm
EXTENDABLE 20set/150m

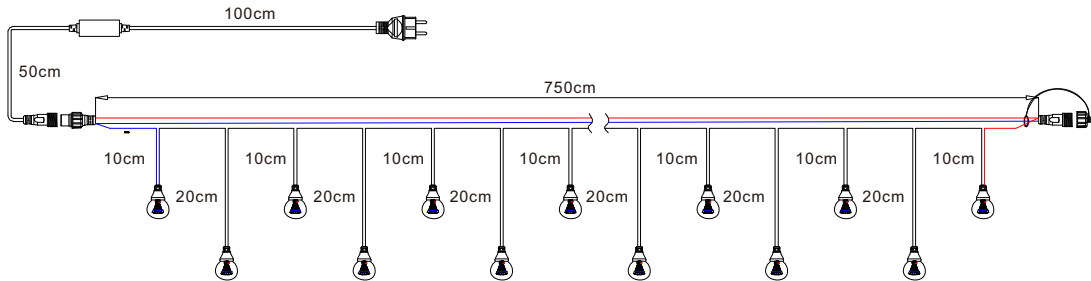

Extensibility means the maximum number of produts that can be installed in line with a single power supply Beyond this,it is not possible to ensure the Led light output

Lmage and drawing are for demonstration purposes only



Extensibility means the maximum number of produts that can be installed in line with a single power supply Beyond this,it is not possible to ensure the Led light output

Lmage and drawing are for demonstration purposes only





LED CLIP LIGHT

Product line diagram

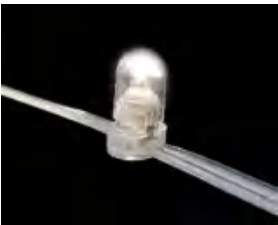
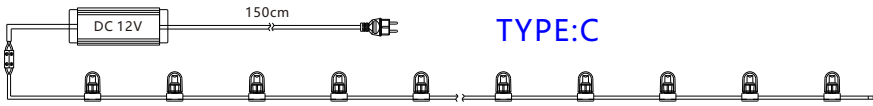
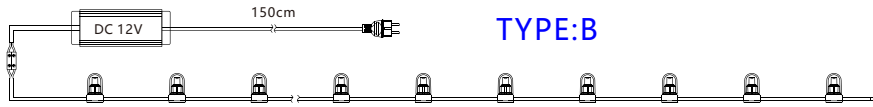
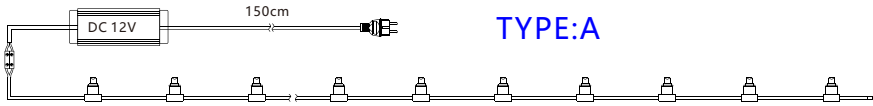

LED clip light PRO 12V

**LED-DD-XXX-XXXM
-12V-RGB**

RGB LED

**LED-DD-XXX-XXXM
-12V-Y**

YELLOW LED

**LED-DD-XXX-XXXM
-12V-R**

RED LED

**LED-DD-XXX-XXXM
-12V-W**

WHITE LED

**LED-DD-XXX-XXXM
-12V-B**

BLUE LED

**LED-DD-XXX-XXXM
-12V-G**

GREEN LED

**LED-DD-XXX-XXXM
-12V-WW**

WARM WHITE LED

**LED-DD-XXX-XXXM
-12V-P**

PINK LED

**LED-DD-XXX-XXXM
-12V-V**

VIOLET LED



Extensibility means the maximum number of products that can be installed in line with a single power supply. Beyond this, it is not possible to ensure the LED light output.

Image and drawing are for demonstration purposes only.



LED-DD-100-15M-12V

LENGTH **15m**
NO.OF LED **100PCS**
VOLTAGE **12V**
POWER **15W**
LED SPACING **15cm**



LED-DD-333-50M-12V

LENGTH **50m**
NO.OF LED **333PCS**
VOLTAGE **12V**
POWER **50W**
LED SPACING **15cm**



LED-DD-666-100M-12V

LENGTH **100m**
NO.OF LED **666PCS**
VOLTAGE **12V**
POWER **80W**
LED SPACING **15cm**

Extensibility means the maximum number of products that can be installed in line with a single power supply. Beyond this, it is not possible to ensure the LED light output.

Image and drawing are for demonstration purposes only.



BULB STRIP LIGHT SERIES

(AVAILABLE IN 24V/36V/120V/230V)

BULB STRIP SIZE: 10.5*5.5mm(Steady effect) / 13.3*7mm(RGB effect)

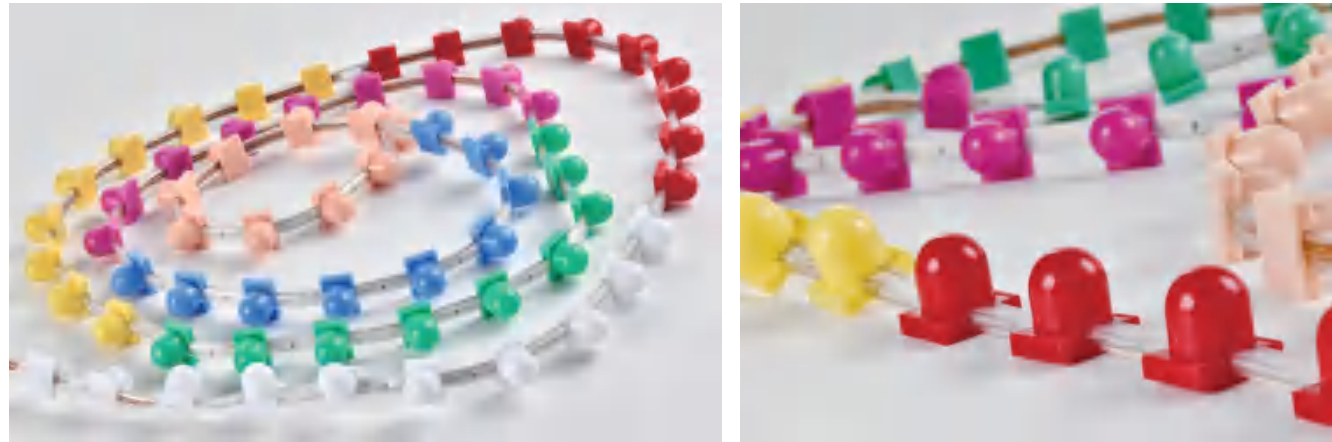

LED-BM-18B/M-20M-24V-XX
LENGTH 0.5-20m
NO. OF LED 36PCS/M(SMD 2835)
LED COLOR R/G/Y/B/W/WW/P
VOLTAGE DC 24V
POWER 2.16W / M
BALLS SPACING 5.55cm

LED-BM-18B/M-100M-36V-XX
LENGTH 0.5-20m
NO. OF LED 36PCS/M(SMD 2835)
LED COLOR R/G/Y/B/W/WW/P
VOLTAGE DC 36V
POWER 2.16W/M
BALLS SPACING 5.55cm

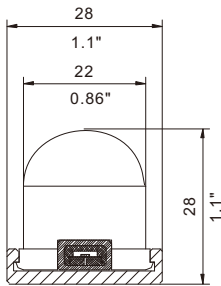

LED-BM-18B/M-100M-120V-XX
LENGTH 1-100m
NO. OF LED 36PCS/M(SMD 2835)
LED COLOR R/G/Y/B/W/WW/P
VOLTAGE 100-120V
POWER 1.8W/M
BALLS SPACING 5.55cm

LED-BM-18B/M-100M-230V-XX
LENGTH 1-100m
NO. OF LED 36PCS/M(SMD 2835)
LED COLOR R/G/Y/B/W/WW/P
VOLTAGE 220-240V
POWER 3.5W/M
BALLS SPACING 5.55cm

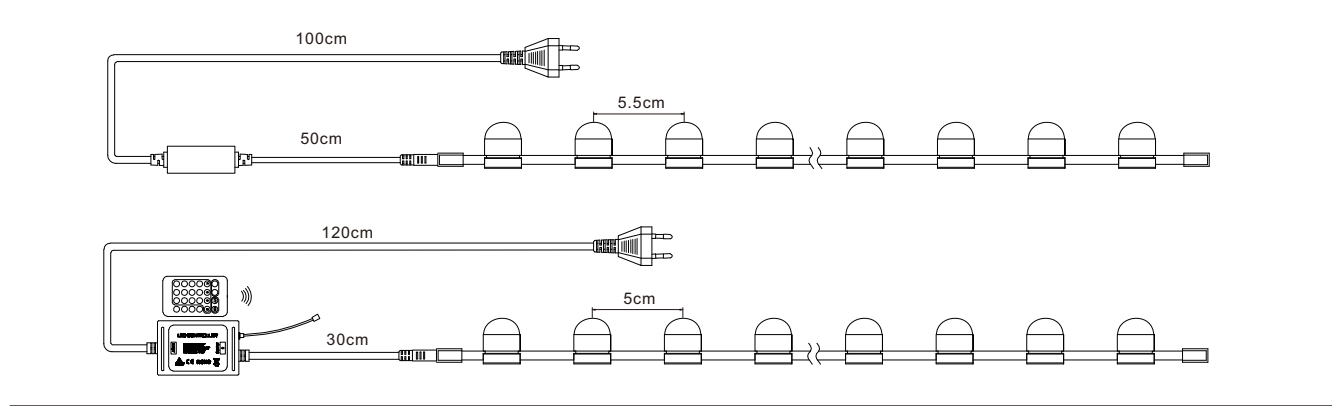
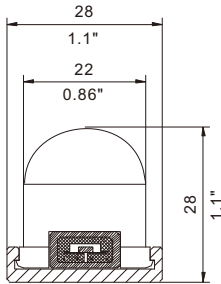

Extensibility means the maximum number of products that can be installed in line with a single power supply. Beyond this, it is not possible to ensure the LED light output.

Image and drawing are for demonstration purposes only.



LED-BM-20B/M-20M-24V-RGB
LENGTH 0.5-20m
NO. OF LED 20PCS/M(SMD 5050)
LED COLOR RGB
VOLTAGE DC 24V
POWER 4W/M
BALLS SPACING 5cm

LED-BM-20B/M-20M-36V-RGB
LENGTH 0.5-20m
NO. OF LED 20PCS/M(SMD 5050)
LED COLOR RGB
VOLTAGE DC 36V
POWER 3W/M
BALLS SPACING 5cm

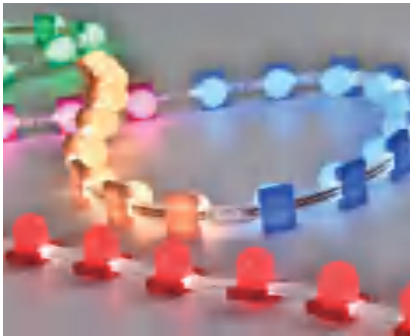

LED-BM-20B/M-50M-120V-RGB
LENGTH 1-50m
NO. OF LED 20PCS/M(SMD 5050)
LED COLOR RGB
VOLTAGE 100-120V
POWER 5W/M
BALLS SPACING 5cm

LED-BM-20B/M-50M-230V-RGB
LENGTH 1-50m
NO. OF LED 20PCS/M(SMD 5050)
LED COLOR RGB
VOLTAGE 220-240V
POWER 10W/M
BALLS SPACING 5cm



PROJECT CASE



Extensibility means the maximum number of products that can be installed in line with a single power supply. Beyond this, it is not possible to ensure the LED light output.

Image and drawing are for demonstration purposes only.



LED BELT LIGHT



LED BELT LIGHT(E27)

Product line diagram

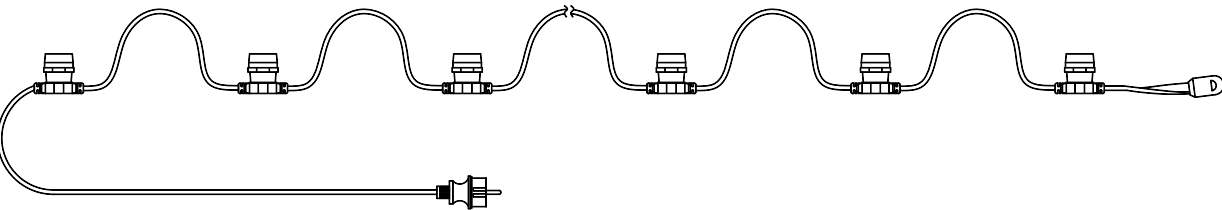

BH-25-25M-230V-E27

LENGTH **25m**
VOLTAGE **230V**
NO. OF LAMP HOLDER **25PCS**
SPACE BETWEEN **100cm**
CABLE **HO5RNH2-F 2*1.5MM2**
MAX.POWER **2500W**

BH-125-50M-230V-E27

LENGTH **50m**
VOLTAGE **230V**
NO. OF LAMP HOLDER **125PCS**
SPACE BETWEEN **40cm**
CABLE **HO5RNH2-F 2*1.5MM2**
MAX.POWER **2500W**

BH-100-100M-230V-E27

LENGTH **100m**
VOLTAGE **230V**
NO. OF LAMP HOLDER **100PCS**
SPACE BETWEEN **100cm**
CABLE **HO5RNH2-F 2*1.5MM2**
MAX.POWER **2500W**

LED BELT LIGHT(B22)

Product line diagram

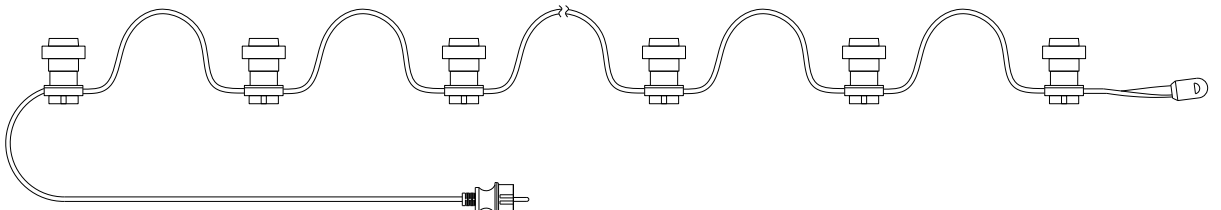

BH-25-25M-230V-B22

LENGTH **25m**
VOLTAGE **230V**
NO. OF LAMP HOLDER **25PCS**
SPACE BETWEEN **100cm**
CABLE **HO5RNH2-F 2*1.5MM2**
MAX.POWER **2500W**

BH-100-100M-230V-B22

LENGTH **100m**
VOLTAGE **230V**
NO. OF LAMP HOLDER **100PCS**
SPACE BETWEEN **100cm**
CABLE **HO5RNH2-F 2*1.5MM2**
MAX.POWER **2500W**

BH-125-50M-230V-B22

LENGTH **50m**
VOLTAGE **230V**
NO. OF LAMP HOLDER **125PCS**
SPACE BETWEEN **40cm**
CABLE **HO5RNH2-F 2*1.5MM2**
MAX.POWER **2500W**

Extensibility means the maximum number of products that can be installed in line with a single power supply. Beyond this, it is not possible to ensure the LED light output.

Image and drawing are for demonstration purposes only.



Extensibility means the maximum number of products that can be installed in line with a single power supply. Beyond this, it is not possible to ensure the LED light output.

Image and drawing are for demonstration purposes only.



LED BULB

BN-E27-G45-230V

LAMP HOLDER **E27/B22**
POWER **1W**
VOLTAGE **230V**
NO.OF LED **5PCS**
EMITTING COLOR **R/G/Y/B/W/WW**



BN-E27-G50-230V

LAMP HOLDER **E27/B22**
POWER **1W**
VOLTAGE **230V**
NO.OF LED **18PCS/12PCS**
EMITTING COLOR **R/G/Y/B/W/WW**



BN-E27-G100-230V

LAMP HOLDER **E27/B22**
POWER **1W**
VOLTAGE **230V**
NO.OF LED **18PCS**
EMITTING COLOR **R/G/Y/B/W/WW**



LED FLASH BULB



BN-E27-1L-FLASH-230V

LAMP HOLDER **E27/B22**
POWER **2W**
VOLTAGE **230V**
LUMINOTRON **1PC**



BN-E27-12L-FLASH-230V

LAMP HOLDER **E27/B22**
POWER **2W**
VOLTAGE **230V**
NO.OF LED **12PCS**



BN-OVAL-1L-FLASH-230V

POWER **2W**
VOLTAGE **230V**
LUMINOTRON **1PC**



BN-OVAL-12L-FLASH-230V

POWER **2W**
VOLTAGE **230V**
NO.OF LED **12PCS**

Extensibility means the maximum number of products that can be installed in line with a single power supply. Beyond this, it is not possible to ensure the LED light output.

Image and drawing are for demonstration purposes only.



Extensibility means the maximum number of products that can be installed in line with a single power supply. Beyond this, it is not possible to ensure the LED light output.

Image and drawing are for demonstration purposes only.





LED SNOWFALL TUBE

LOW VOLTAGE TUBE SNOWFALL LIGHT -Ø12mm

LED-BT-0.2M*10-Ø12-12V

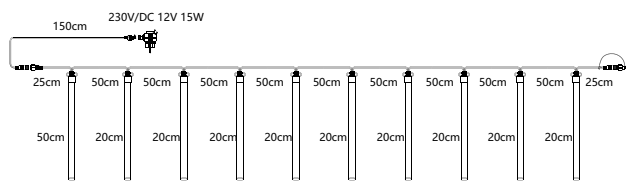

LENGTH **0.2M x10PCS**
VOLTAGE **12V**
POWER **15W**
NO.OF LED **32pcsx10 (2835)**
STRING DISTANCE **50CM**

Extensibility means the maximum number of produts that can be installed in line with a single power supply Beyond this,it is not possible to ensure the Led light output

Lmage and drawing are for demonstration purposes only



LED-BT-0.8M*5-Ø12-12V

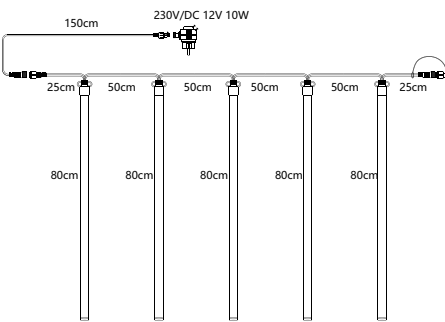

LENGTH **0.8M x5PCS**
VOLTAGE **12V**
POWER **15W**
NO.OF LED **96pcsx25 (2835)**
STRING DISTANCE **50CM**

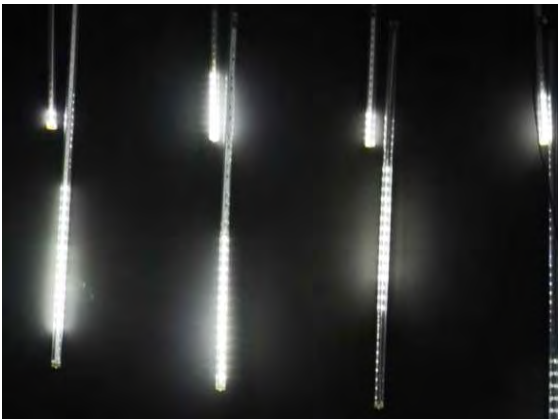

LED-BT-0.5M*5-Ø12-12V

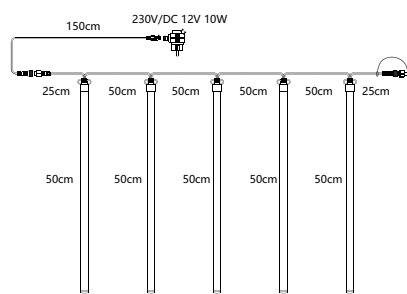

LENGTH **0.5M x5PCS**
VOLTAGE **12V**
POWER **10W**
NO.OF LED **72pcsx5 (2835)**
STRING DISTANCE **50CM**

Extensibility means the maximum number of produts that can be installed in line with a single power supply Beyond this,it is not possible to ensure the Led light output

Lmage and drawing are for demonstration purposes only





LOW VOLTAGE TUBE SNOWFALL LIGHT -Ø23mm

Product line diagram

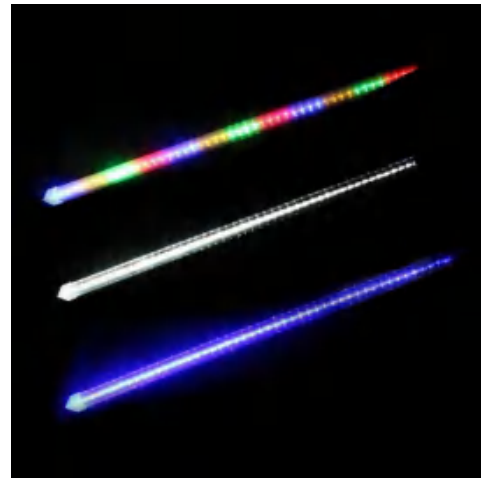
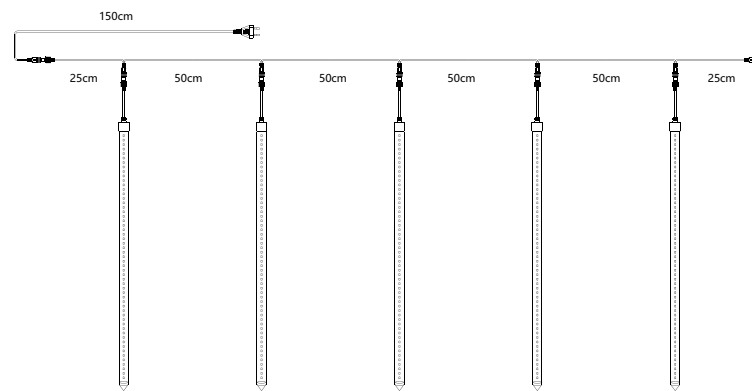

LED-BT-0.6M-Ø23-230V

LENGTH **0.6M**
POWER **1.5W**
VOLTAGE **230V**
NO.OF LED **60PCS(2835)**
EMITTING COLOR **R/G/Y/B/W/WW**

LED-BT-1M-Ø23-230V

LENGTH **1M**
POWER **1.5W**
VOLTAGE **230V**
NO.OF LED **96PCS(2835)**
EMITTING COLOR **R/G/Y/B/W/WW**

LED-BT-0.8M-Ø23-230V

LENGTH **0.8M**
POWER **1.5W**
VOLTAGE **230V**
NO.OF LED **96PCS(2835)**
EMITTING COLOR **R/G/Y/B/W/WW**

Extensibility means the maximum number of products that can be installed in line with a single power supply. Beyond this, it is not possible to ensure the LED light output.

Image and drawing are for demonstration purposes only.



LED SNOWFALL STRING LIGHT

Product line diagram

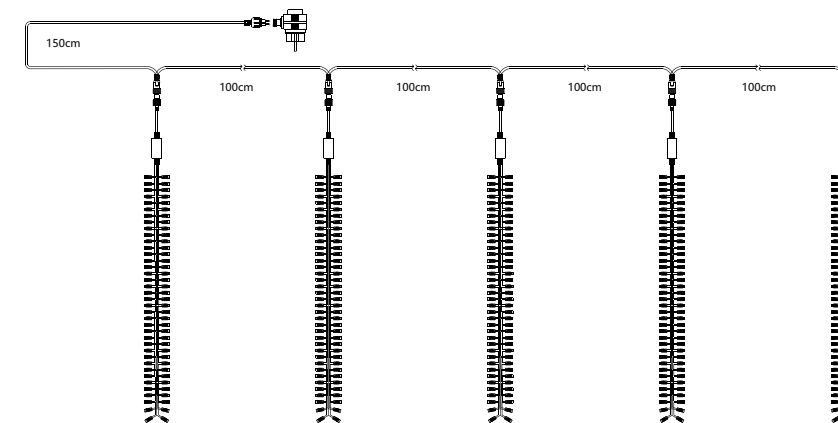

LED-SX-320-4*0.5M-24V

LENGTH **4*0.5M**
VOLTAGE **24V**
POWER **8W**
NO.OF LED **64pcsx5**
STRING DISTANCE **100CM**

LED-SX-640-4*1M-24V

LENGTH **4*1M**
VOLTAGE **24V**
POWER **8W**
NO.OF LED **120pcsx5**
STRING DISTANCE **100CM**

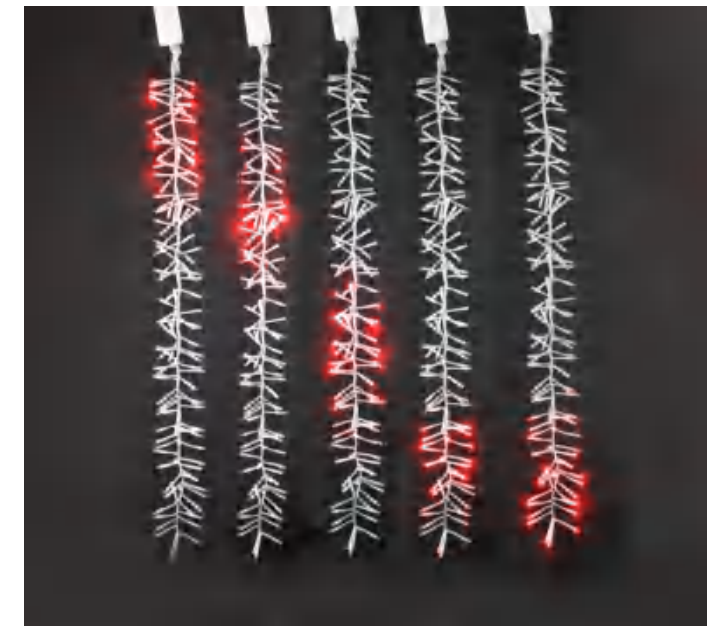

Extensibility means the maximum number of products that can be installed in line with a single power supply. Beyond this, it is not possible to ensure the LED light output.

Image and drawing are for demonstration purposes only.



LED ROPE LIGHT

BeatiNeon





LED ROPE LIGHT

2- WIRES LED ROPE LIGHT -Ø10mm

LED-BNM-2W-100M-12V

LENGTH **1-100m**
NO.OF LED **36PCS/M**
VOLTAGE **12V**
POWER **2.16W/M**
LED SPACING **2.78cm**

LED-BNM-2W-100M-24V

LENGTH **1-100m**
NO.OF LED **36PCS/M**
VOLTAGE **24V**
POWER **2.16W/M**
LED SPACING **2.78cm**

LED-BNM-2W-100M-120V

LENGTH **1-100m**
NO.OF LED **36PCS/M**
VOLTAGE **100-120V**
POWER **1.8W/M**
LED SPACING **2.78cm**

LED-BNM-2W-100M-230V

LENGTH **1-100m**
NO.OF LED **36PCS/M**
VOLTAGE **220-240V**
POWER **3.5W/M(1M/unit) OR 1.75W/M(2M/unit)**
LED SPACING **2.78cm**



PRODUCT LINE DIAGRAM

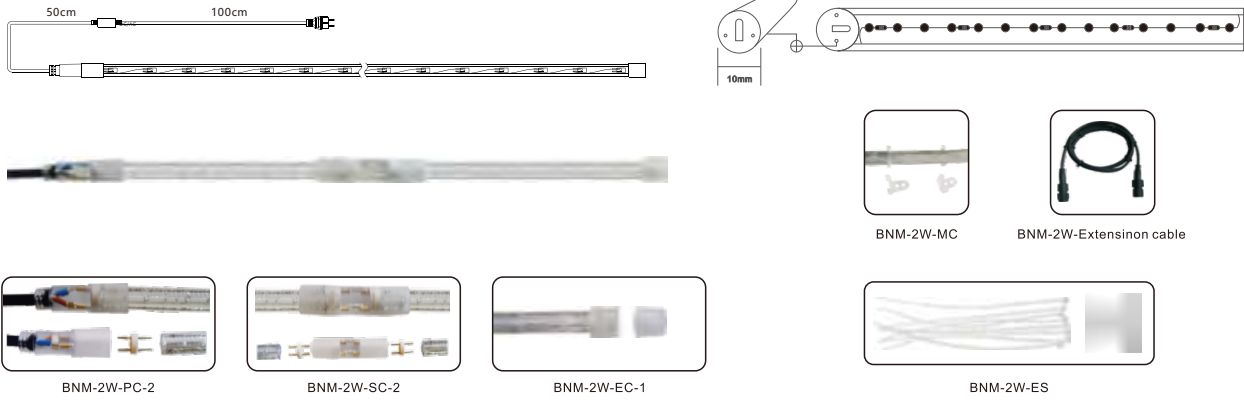

LED ROPE LIGHT

LED-BNM-2W-XXXM-XXXV-M R+G+Y+B LED	LED-BNM-2W-XXXM-XXXV-Y YELLOW LED	LED-BNM-2W-XXXM-XXXV-R RED LED
LED-BNM-2W-XXXM-XXXV-W WHITE LED	LED-BNM-2W-XXXM-XXXV-B BLUE LED	LED-BNM-2W-XXXM-XXXV-G GREEN LED
LED-BNM-2W-XXXM-XXXV-WW WARM WHITE LED	LED-BNM-2W-XXXM-XXXV-P PINK LED	LED-BNM-2W-XXXM-XXXV-V VIOLET LED



Extensibility means the maximum number of products that can be installed in line with a single power supply. Beyond this, it is not possible to ensure the LED light output.

Image and drawing are for demonstration purposes only.



Extensibility means the maximum number of products that can be installed in line with a single power supply. Beyond this, it is not possible to ensure the LED light output.

Image and drawing are for demonstration purposes only.





2- WIRES LED ROPE LIGHT -Ø13mm

PRODUCT LINE DIAGRAM



LED-BN-2W-100M-12V

LENGTH **1-100m**
NO.OF LED **36PCS/M**
VOLTAGE **12V**
POWER **2.16W/M**
LED SPACING **2.78cm**

LED-BN-2W-100M-24V

LENGTH **1-100m**
NO.OF LED **36PCS/M**
VOLTAGE **24V**
POWER **2.16W/M**
LED SPACING **2.78cm**

LED-BN-2W-100M-120V

LENGTH **1-100m**
NO.OF LED **36PCS/M**
VOLTAGE **100-120V**
POWER **1.8W/M**
LED SPACING **2.78cm**

LED-BN-2W-100M-230V

LENGTH **1-100m**
NO.OF LED **36PCS/M**
VOLTAGE **220-240V**
POWER **3.5W/M(1M/unit) OR 1.75W/M(2M/unit)**
LED SPACING **2.78cm**

LED ROPE LIGHT

LED-BN-2W-XXXM-XXXV-M

R+G+Y+B LED

LED-BN-2W-XXXM-XXXV-Y

YELLOW LED

LED-BN-2W-XXXM-XXXV-R

RED LED

LED-BN-2W-XXXM-XXXV-W

WHITE LED

LED-BN-2W-XXXM-XXXV-B

BLUE LED

LED-BN-2W-XXXM-XXXV-G

GREEN LED

LED-BN-2W-XXXM-XXXV-WW

WARM WHITE LED

LED-BN-2W-XXXM-XXXV-P

PINK LED

LED-BN-2W-XXXM-XXXV-V

VIOLET LED

Extensibility means the maximum number of products that can be installed in line with a single power supply. Beyond this, it is not possible to ensure the LED light output.

Image and drawing are for demonstration purposes only.

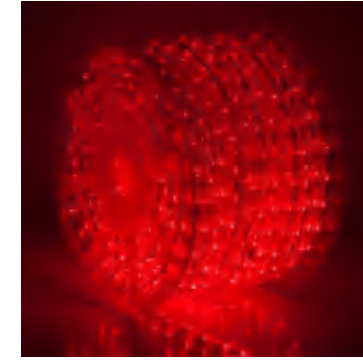
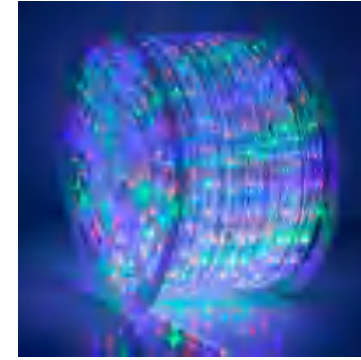

3- WIRES LED ROPE LIGHT -Ø13mm

PRODUCT LINE DIAGRAM



LED-BN-3W-100M-12V

LENGTH **1-100m**
NO.OF LED **36PCS/M**
VOLTAGE **12V**
POWER **2.16W/M**
LED SPACING **2.78cm**

LED-BN-3W-100M-24V

LENGTH **1-100m**
NO.OF LED **36PCS/M**
VOLTAGE **24V**
POWER **2.16W/M**
LED SPACING **2.78cm**

LED-BN-3W-100M-120V

LENGTH **1-100m**
NO.OF LED **36PCS/M**
VOLTAGE **100-120V**
POWER **1.8W/M**
LED SPACING **2.78cm**

LED-BN-3W-100M-230V

LENGTH **1-100m**
NO.OF LED **36PCS/M**
VOLTAGE **220-240V**
POWER **3.5W/M(2M/unit) OR 1.75W/M(4M/unit)**
LED SPACING **2.78cm**

LED ROPE LIGHT

LED-BN-3W-XXXM-XXXV-M

R+G+Y+B LED

LED-BN-3W-XXXM-XXXV-Y

YELLOW LED

LED-BN-3W-XXXM-XXXV-R

RED LED

LED-BN-3W-XXXM-XXXV-W

WHITE LED

LED-BN-3W-XXXM-XXXV-B

BLUE LED

LED-BN-3W-XXXM-XXXV-G

GREEN LED

LED-BN-3W-XXXM-XXXV-WW

WARM WHITE LED

LED-BN-3W-XXXM-XXXV-P

PINK LED

LED-BN-3W-XXXM-XXXV-V

VIOLET LED

Extensibility means the maximum number of products that can be installed in line with a single power supply. Beyond this, it is not possible to ensure the LED light output.

Image and drawing are for demonstration purposes only.





ACCESSORIES

TYPE:1

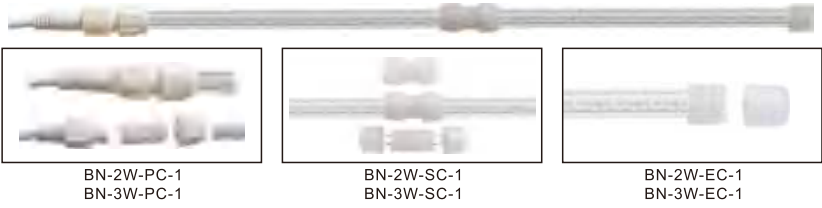

TYPE:2

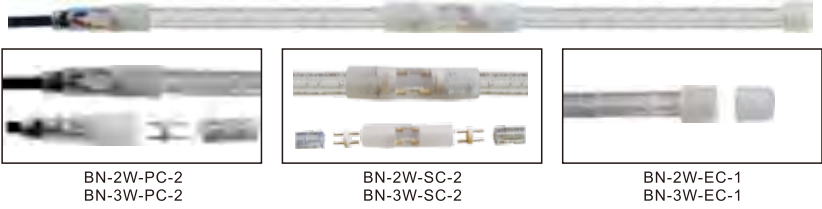

TYPE:3

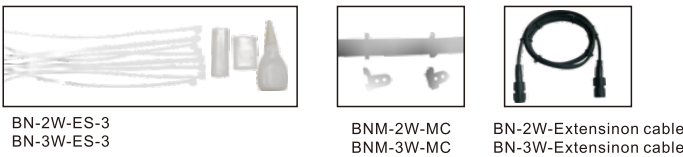
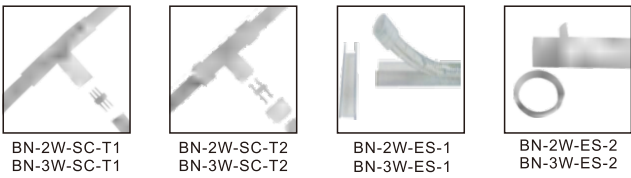
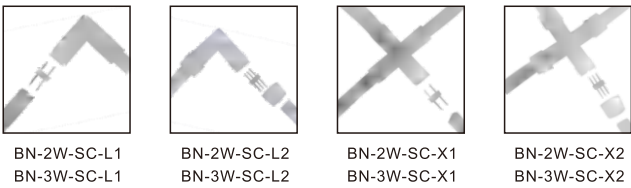
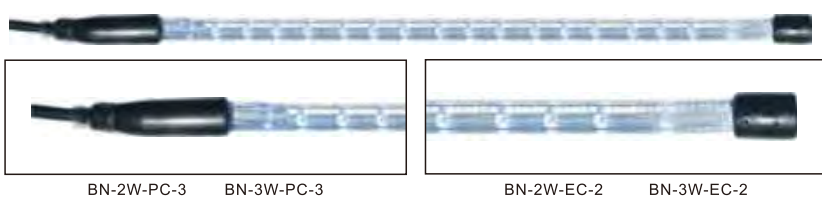

Extensibility means the maximum number of produts that can be installed in line with a single power supply Beyond this,it is not possible to ensure the Led light output

Lmage and drawing are for demonstration purposes only



LED
NEON-FLEX

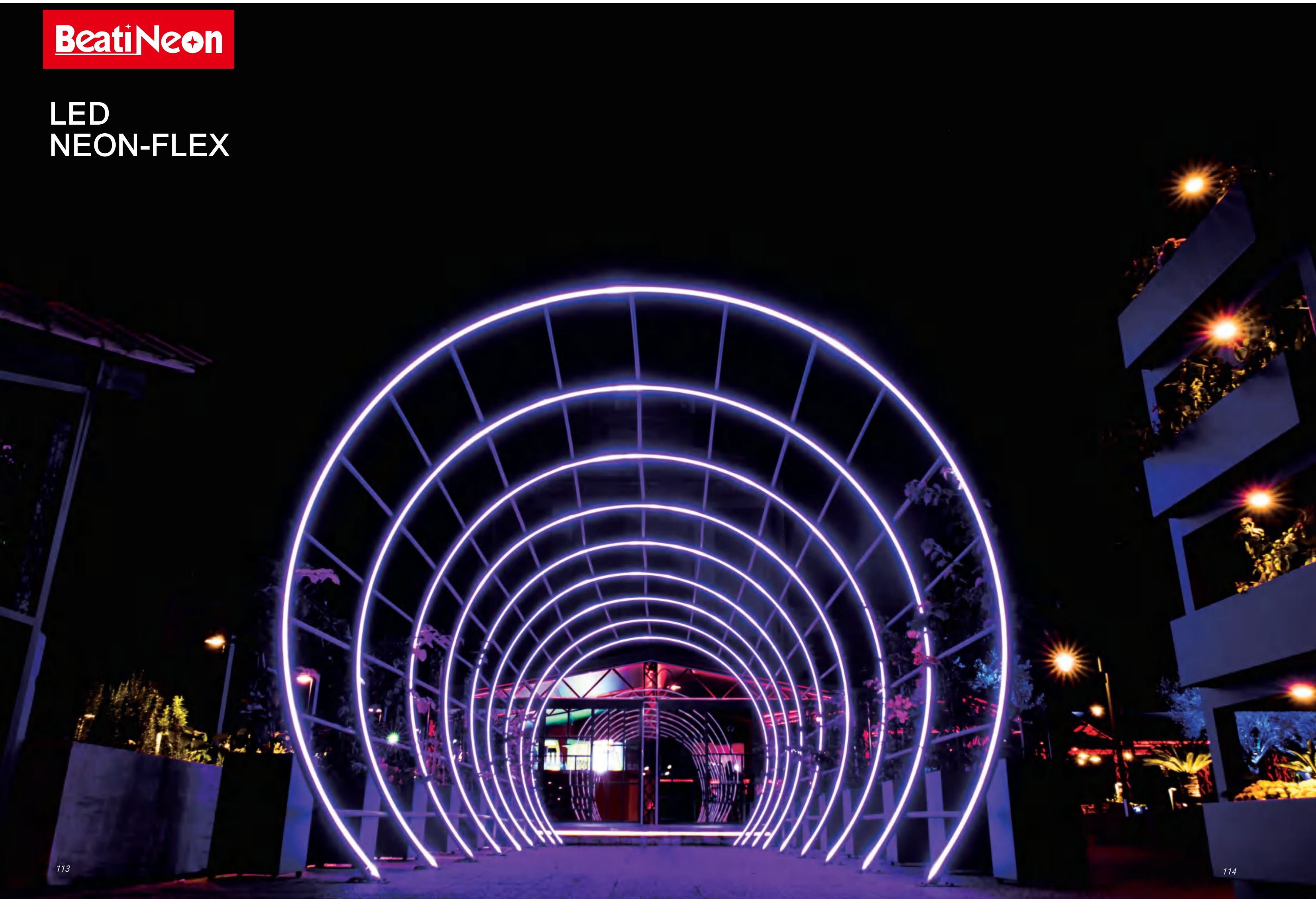

PVC NEON-FLEX SERIES



Extensibility means the maximum number of products that can be installed in line with a single power supply. Beyond this, it is not possible to ensure the LED light output.

Image and drawing are for demonstration purposes only.



PVC NEON-FLEX SINGLE-SIDED LIGHTING



LED-PR1526-120L-2W-50M-24V/120V/230V(Single Size-Large)

LED-PR1526-72L-4W-50M-24V/120V/230V(Single Size-Large)

- Continuous line for indoor or outdoor use, available in 240V, 120V, 24V.
- Easy installation, low power consumption, long lifespan.
- IP 66 waterproof, durability & safety.
- Perfect choice for building decoration etc.

CE RoHS

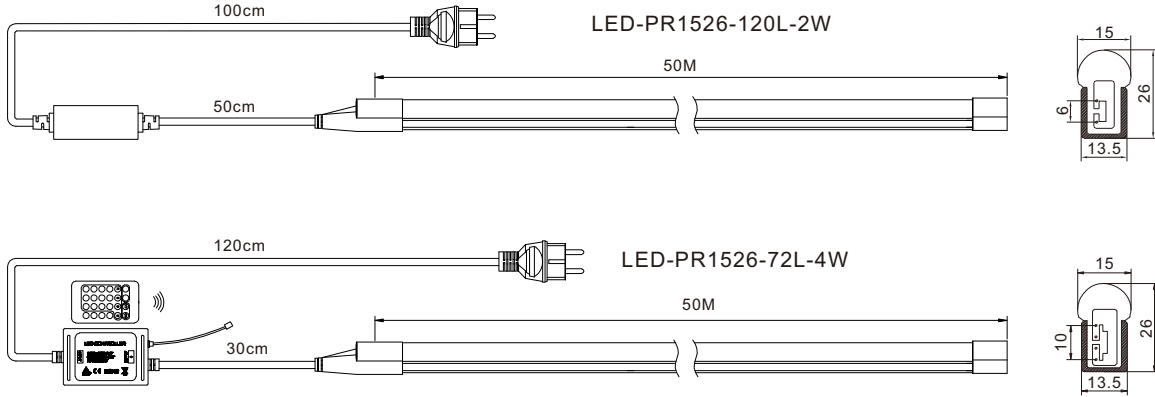

Extensibility means the maximum number of products that can be installed in line with a single power supply. Beyond this, it is not possible to ensure the LED light output.

Image and drawing are for demonstration purposes only.



SPECIFICATION :

LED COLOR AVAILABLE
RED/YELLOW/BLUE/GREEN/WHITE/WARM WHITE/PINK/PURPLE/RGB.

LED CHIP
PR1526-2W:2835 120PCS PER METER.
PR1526-4W:5050 72PCS PER METER.

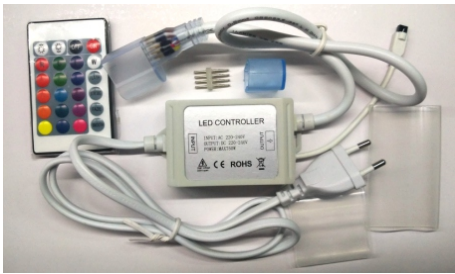

ITEM NO.	VOLTAGE	COLOR	LED QTY/M	ROLL LENGTH	MAX LOAD LENGTH	CUT UNIT	POWER/M
LED-PR1526-120L-2W-50M-230V	220-240V	R/G/Y/B/W/WW/P/O	120pcs	50M	50M	1M	6.9W
LED-PR1526-120L-2W-50M-120V	100-120V	R/G/Y/B/W/WW/P/O	120pcs	50M	25M	0.5M	7.2W
LED-PR1526-120L-2W-50M-24V	24V	R/G/Y/B/W/WW/P/O	120pcs	50M	20M	0.5M	6W
LED-PR1526-72L-4W-50M-230V	220-240V	RGB	72pcs	50M	50M	1M	10W
LED-PR1526-72L-4W-50M-120V	100-120V	RGB	72pcs	50M	25M	0.5M	10W
LED-PR1526-72L-4W-50M-24V	24V	RGB	72pcs	50M	20M	0.5M	10.5W

CONSTRUCTION :

- ⦿ Each roll included power connector(1.5M) and end cap, total 2 sets accessory in one roll.
- ⦿ Bending angle<60°,Side bending only.
- ⦿ No strongly pulling the rope.



LED-PR1526-2W-PC1



LED-PR1526-2W-PC2



LED-PR1526-2W-SC



LED-PR1526-2W-LC



LED-PR1526-2W-TC

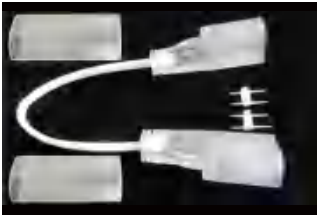

LED-PR1526-2W-MC



LED-PR1526-2W-SC1



LED-PR1526-4W-PC



LED-PR1526-4W-PC2

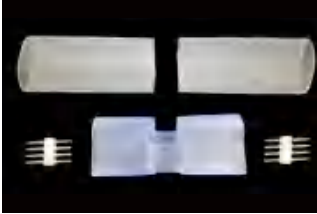

LED-PR1526-4W-SC



LED-PR1526-4W-SC1

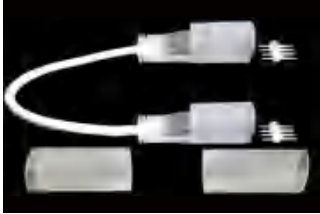

LED-PR1526-4W-MC

Extensibility means the maximum number of produts that can be installed in line with a single power supply Beyond this,it is not possible to ensure the Led light output

Lmage and drawing are for demonstration purposes only



LED-PR1526-EC1



LED-PR1526-EC2



LED-PR1526-ICS

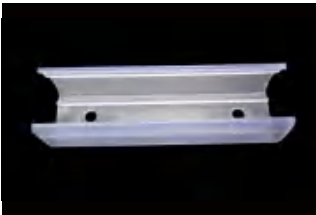

LED-PR1526-PCS



LED-PR1526-PCL

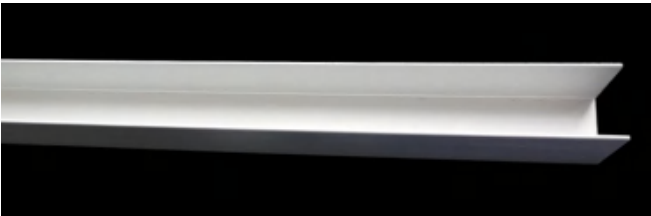

LED-PR1526-ICL

ASSEMBLY DIAGRAM

LED-PR1526-2W-PC2 / LED-PR1526-4W-PC2 / LED-PR1526-EC2

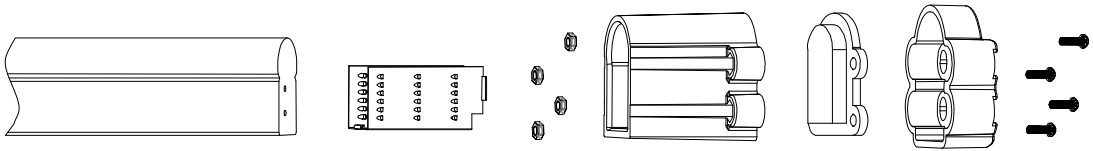
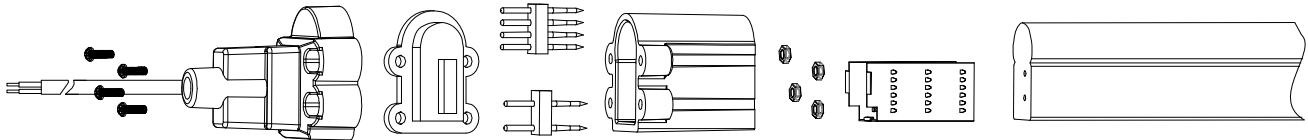
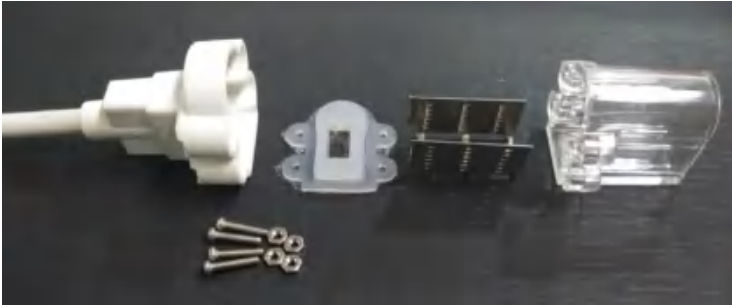
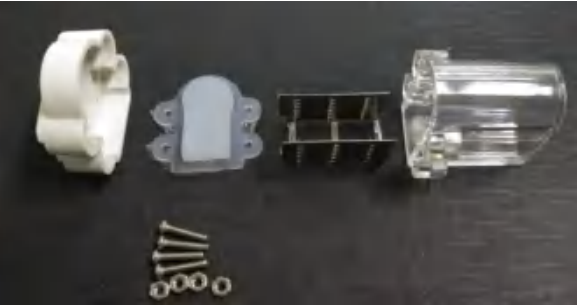

Extensibility means the maximum number of produts that can be installed in line with a single power supply Beyond this,it is not possible to ensure the Led light output

Lmage and drawing are for demonstration purposes only



PVC NEON-FLEX SINGLE-SIDED LIGHTING

LED-PU1221-120L-2W-50M-24V/120V/230V
(Single Size-Square)

LED-PU1221-72L-4W-50M-24V/120V/230V
(Single Size-Square)

- Continuous line for indoor or outdoor use, available in 240V,120V,24V.
- Easy installation, low power consumption, long lifespan.
- IP 66 waterproof, durability & safety.
- Perfect choice for building decoration etc.

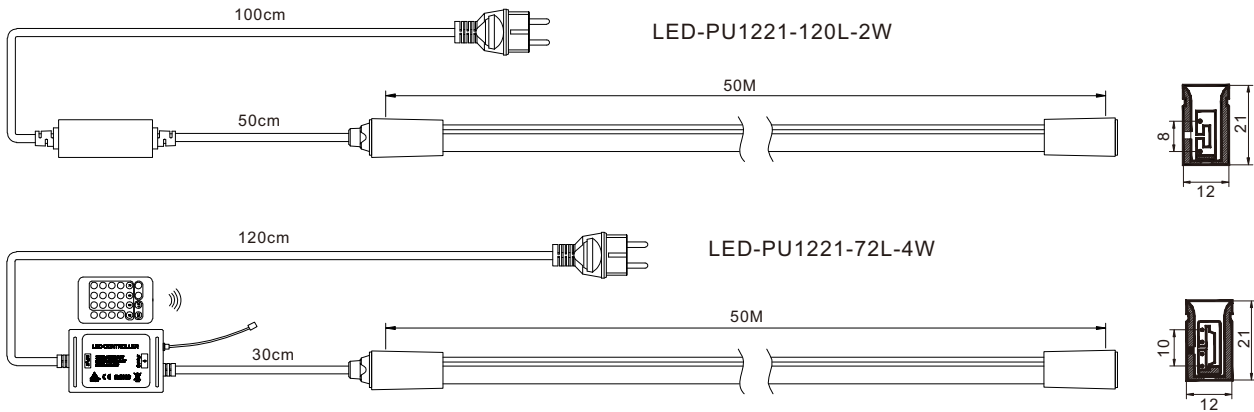

SPECIFICATION :

LED COLOR AVAILABLE
RED/YELLOW/BLUE/GREEN/WHITE/WARM WHITE/PINK/PURPLE/RGB.

LED CHIP
PU1221-2W:2835 120PCS PER METER.
PU1221-4W:5050 72PCS PER METER.



ITEM NO.	VOLTAGE	COLOR	LED QTY/M	ROLL LENGTH	MAX LOAD LENGTH	CUT UNIT	POWER/M
LED-PU1221-120L-2W-50M-230V	220-240V	R/G/Y/B/W/WW/P/O	120pcs	50M	50M	1M	6.9W
LED-PU1221-120L-2W-50M-120V	100-120V	R/G/Y/B/W/WW/P/O	120pcs	50M	25M	0.5M	7.2W
LED-PU1221-120L-2W-50M-24V	24V	R/G/Y/B/W/WW/P/O	120pcs	50M	20M	0.5M	6W
LED-PU1221-72L-4W-50M-230V	220-240V	RGB	72pcs	50M	50M	1M	10W
LED-PU1221-72L-4W-50M-120V	100-120V	RGB	72pcs	50M	25M	0.5M	10W
LED-PU1221-72L-4W-50M-24V	24V	RGB	72pcs	50M	20M	0.5M	10.5W

Extensibility means the maximum number of produts that can be installed in line with a single power supply Beyond this,it is not possible to ensure the Led light output

Lmage and drawing are for demonstration purposes only



CONSTRUCTION :

- Each roll included power connector(1.5M) and end cap, total 2 sets accessory in one roll.
- Bending angle<60°,Side bending only.
- No strongly pulling the rope.



LED-PU1221-2W-PC
LED-PU1221-4W-PC



LED-PU1221-2W-MC
LED-PU1221-4W-MC

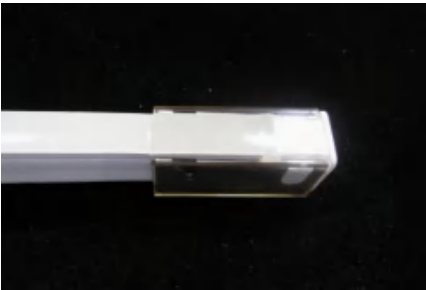

LED-PU1221-2W-EC

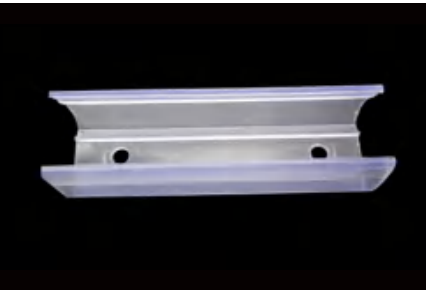

LED-PU1221-PCS



LED-PU1221-PCL

ASSEMBLY DIAGRAM

LED-PU1221-2W-PC / LED-PU1221-4W-PC / LED-PU1221-EC

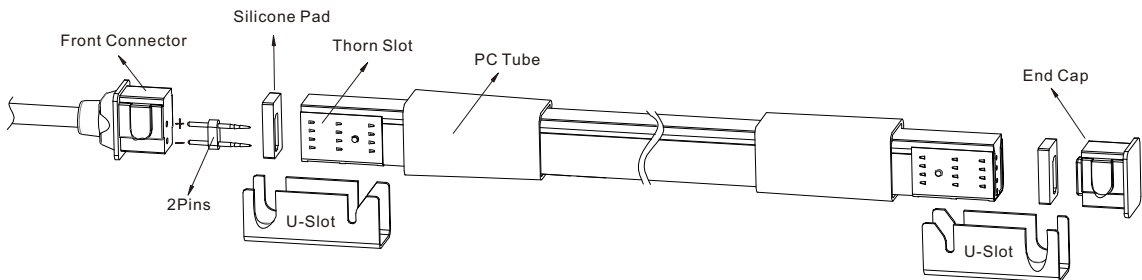
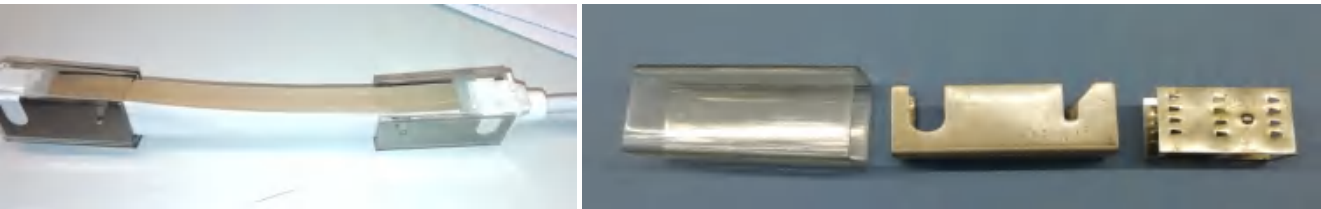

Extensibility means the maximum number of produts that can be installed in line with a single power supply Beyond this,it is not possible to ensure the Led light output

Lmage and drawing are for demonstration purposes only



PVC NEON-FLEX SINGLE-SIDED LIGHTING

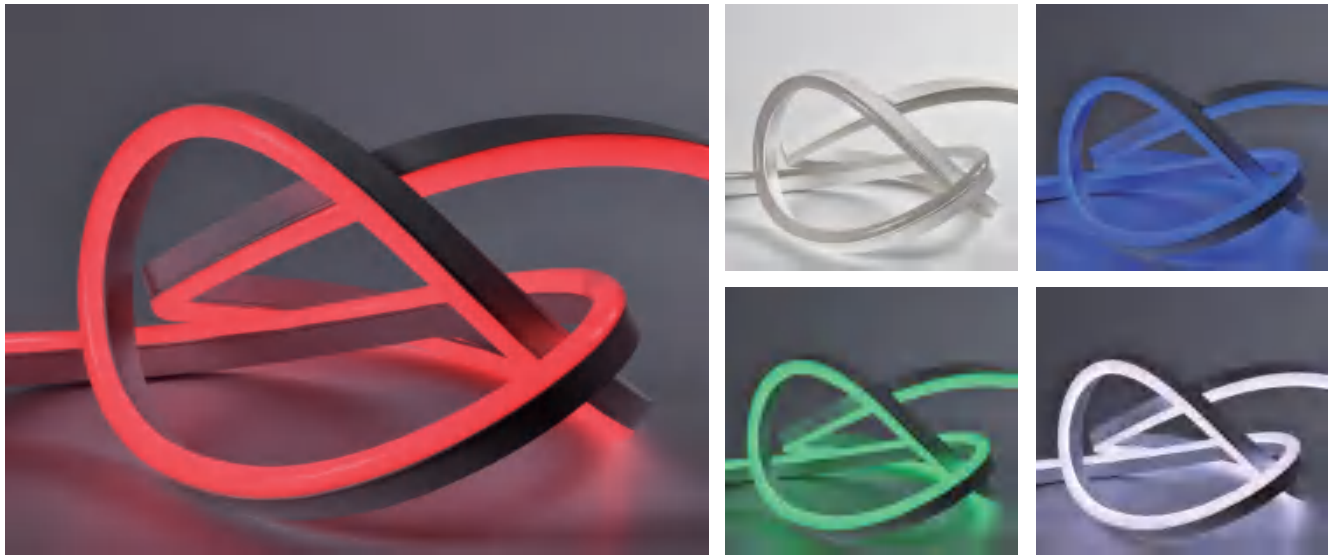

LED-PR1018-120L-2W-50M-24V/120V/230V (Single Size-Mid)

- Continuous line for indoor or outdoor use, available in 240V,120V,24V.
- Easy installation, low power consumption, long lifespan.
- IP 66 waterproof, durability & safety.
- Perfect choice for building decoration etc.

CE RoHS

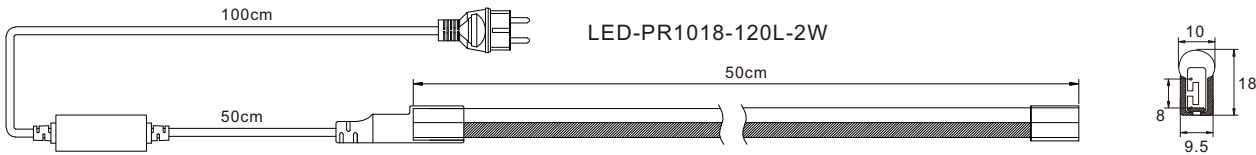

SPECIFICATION :

LED COLOR AVAILABLE
RED/ YELLOW/ BLUE/ GREEN/ WHITE/ WARM WHITE/ PINK/ PURPLE.

LED CHIP
2835 120PCS PER METER.

ITEM NO.	VOLTAGE	COLOR	LED QTY/M	ROLL LENGTH	MAX LOAD LENGTH	CUT UNIT	POWER/M
LED-PR1018-120L-2W-230V	220-240V	R/G/Y/B/W/WW/P/O	120pcs	50M	50M	1M	6.9W
LED-PR1018-120L-2W-120V	100-120V	R/G/Y/B/W/WW/P/O	120pcs	50M	25M	0.5M	7.2W
LED-PR1018-120L-2W-24V	24V	R/G/Y/B/W/WW/P/O	120pcs	50M	20M	0.5M	6W

Extensibility means the maximum number of produts that can be installed in line with a single power supply Beyond this,it is not possible to ensure the Led light output

Lmage and drawing are for demonstration purposes only



CONSTRUCTION :

- Each roll included power connector(1.5M) and end cap, total 2 sets accessory in one roll.
- Bending angle<60°,Side bending only.
- No strongly pulling the rope.



LED-PR0816-120L-2W-50M-24V/120V/230V(Single Size-Mini)

- Continuous line for indoor or outdoor use, available in 240V,120V,24V .
- Easy installation, low power consumption, long lifespan.
- IP 66 waterproof, durability & safety.
- Perfect choice for building decoration etc.

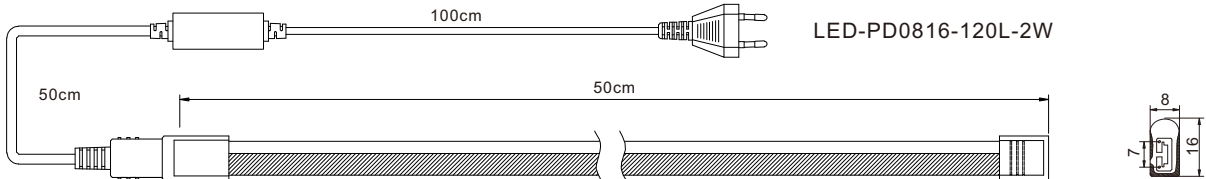

SPECIFICATION :

LED COLOR AVAILABLE
RED/ YELLOW/ BLUE/ GREEN/ WHITE/ WARM WHITE/ PINK/ PURPLE.

LED CHIP
2835 120PCS PER METER.

ITEM NO.	VOLTAGE	COLOR	LED QTY/M	ROLL LENGTH	MAX LOAD LENGTH	CUT UNIT	POWER/M
LED-PR0816-120L-2W-230V	230V	R/G/Y/B/W/WW/P/O	120pcs	50M	50M	1M	6.9W
LED-PR0816-120L-2W-120V	120V	R/G/Y/B/W/WW/P/O	120pcs	50M	25M	0.5M	7.2W
LED-PR0816-120L-2W-24V	24V	R/G/Y/B/W/WW/P/O	120pcs	50M	20M	0.5M	6W

Extensibility means the maximum number of produts that can be installed in line with a single power supply Beyond this,it is not possible to ensure the Led light output

Lmage and drawing are for demonstration purposes only



PVC NEON-FLEX DOUBLE-SIDED LIGHTING

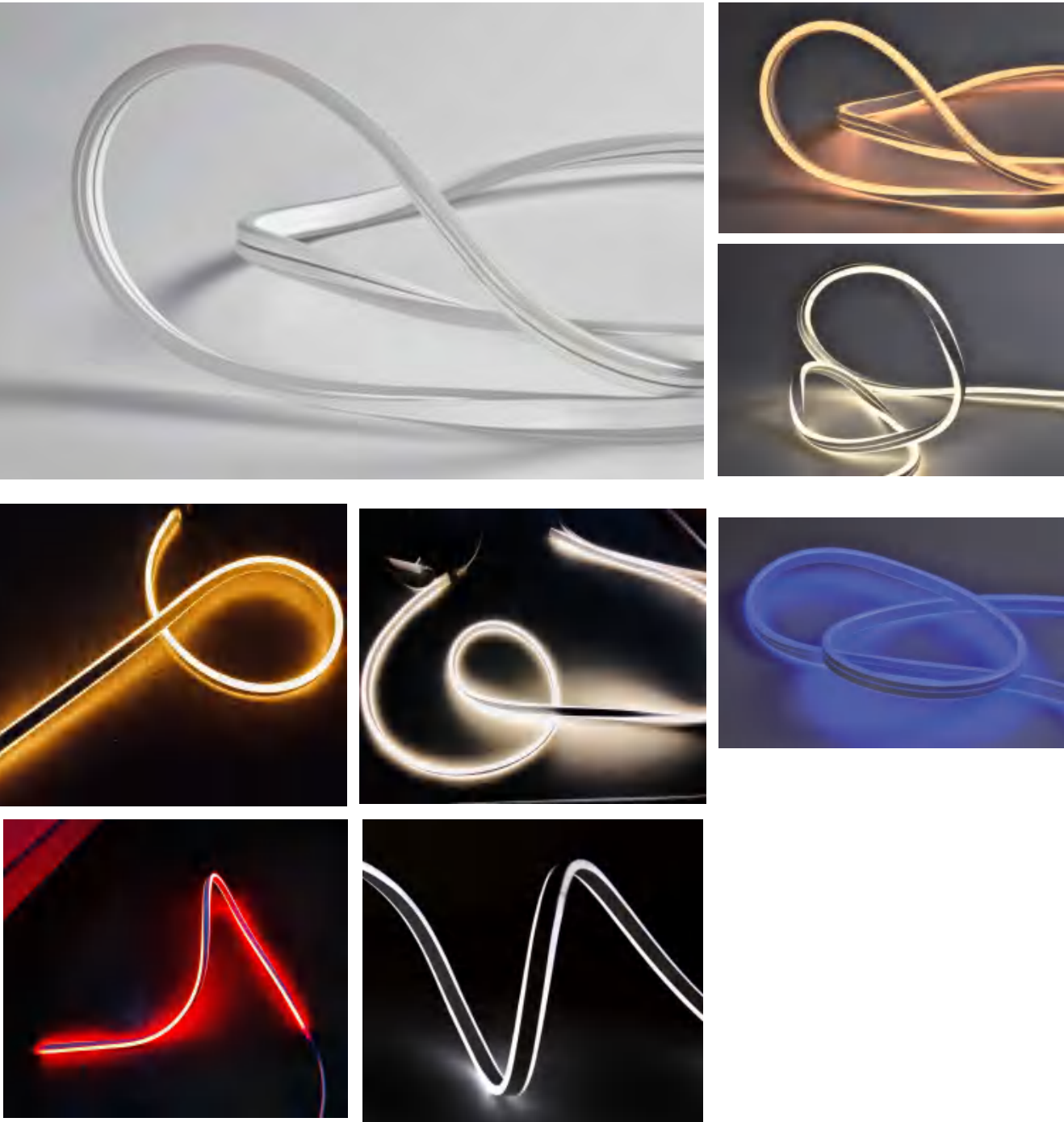

LED-PD0816-120L-2W-50M-24V/120V/230V
(Double side lighting)
LED-PD0715-120L-2W-50M-24V/120V/230V
(Double side lighting)



Extensibility means the maximum number of produts that can be installed in line with a single power supply Beyond this,it is not possible to ensure the Led light output

Lmage and drawing are for demonstration purposes only



- Continuous line of light for indoor or outdoor use, available in 240V,120V,24V ;
Parallel wire to each LED ensure that if one LED goes out, the rest stay lighted.
- Easy installation, low power consumption, long lifespan.
- IP 66 waterproof, durability & safety.
- Perfect choice for building decoration etc.

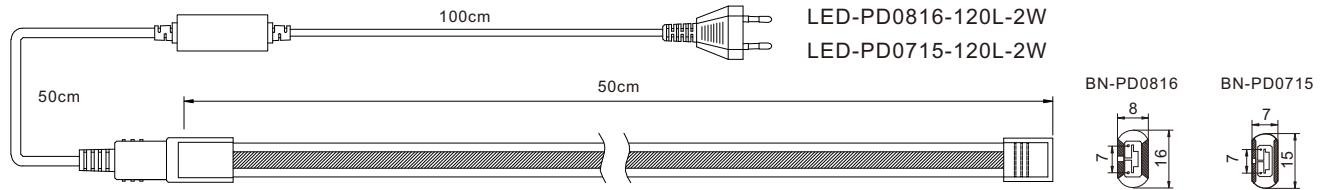

SPECIFICATION :

LED COLOR AVAILABLE
RED/ YELLOW/ BLUE/ GREEN/ WHITE/ WARM WHITE/ PINK/ PURPLE.

LED CHIP
2835 120PCS PER METER.

ITEM NO.	VOLTAGE	COLOR	LED QTY/M	ROLL LENGTH	MAX LOAD LENGTH	CUT UNIT	POWER/M
LED-PD0816-120L-2W-230V LED-PD0715-120L-2W-230V	230V	R/G/Y/B/W/WW/P/O	120pcs	50M	50M	1M	6.9W
LED-PD0816-120L-2W-120V LED-PD0715-120L-2W-120V	120V	R/G/Y/B/W/WW/P/O	120pcs	50M	25M	0.5M	7.2W
LED-PD0816-120L-2W-24V LED-PD0715-120L-2W-24V	24V	R/G/Y/B/W/WW/P/O	120pcs	50M	20M	0.5M	6W

CONSTRUCTION :

- Each roll included connector(1.5M) and end cap, total 2 sets accessory in one roll.
- Bending angle<60°,Side bending only.
- No strongly pulling the rope.



LED-PD0816-2W-PC
LED-PD0715-2W-PC

LED-PD0816-2W-EC1
LED-PD0715-2W-EC1

LED-PD0816-EC
LED-PD0715-EC

Extensibility means the maximum number of produts that can be installed in line with a single power supply Beyond this,it is not possible to ensure the Led light output

Lmage and drawing are for demonstration purposes only



PVC NEON-FLEX

360° LIGHTING



LED-PC18-120L-2W-50M-24V/120V/230V(Round Size)

LED-PC18-72L-4W-50M-24V/120V/230V(Round Size)

- Continuous line of light for indoor or outdoor use, available in 240V,120V,24V.
- Easy installation, low power consumption, long lifespan.
- IP 66 waterproof, durability & safety.
- Perfect choice for building decoration etc.

CE RoHS

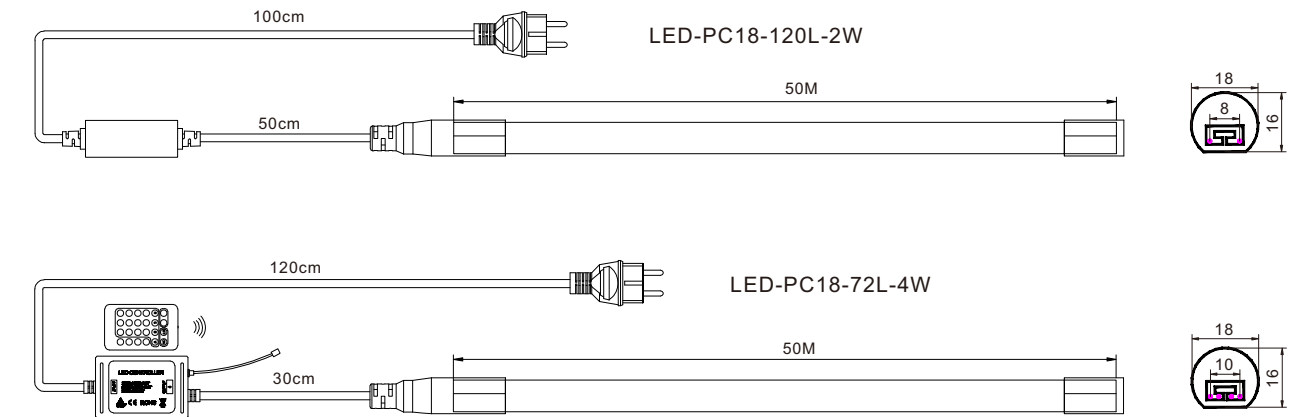

Extensibility means the maximum number of products that can be installed in line with a single power supply. Beyond this, it is not possible to ensure the LED light output.

Image and drawing are for demonstration purposes only.



SPECIFICATION :

LED COLOR AVAILABLE
RED/ YELLOW/ BLUE/ GREEN/ WHITE/ WARM WHITE/ PINK/ PURPLE/ RGB.

LED CHIP
PC18-2W:2835 120PCS PER METER.
PC18-4W:5050 72PCS PER METER.

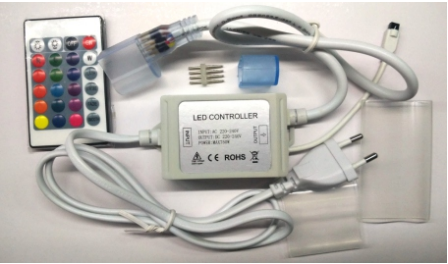

ITEM NO.	VOLTAGE	COLOR	LED QTY/M	ROLL LENGTH	MAX LOAD LENGTH	CUT UNIT	POWER/M
LED-PC18-120L-2W-50M-230V	220-240V	R/G/Y/B/W/WW/P/O	120PCS	50M	50M	1M	6.9W
LED-PC18-120L-2W-50M-120V	100-120V	R/G/Y/B/W/WW/P/O	120PCS	50M	25M	0.5M	7.2W
LED-PC18-120L-2W-50M-24V	24V	R/G/Y/B/W/WW/P/O	120PCS	50M	20M	0.5M	6W
LED-PC18-72L-4W-50M-230V	220-240V	RGB	72PCS	50M	50M	1M	10W
LED-PC18-72L-4W-50M-120V	100-120V	RGB	72PCS	50M	25M	0.5M	10W
LED-PC18-72L-4W-50M-24V	24V	RGB	72PCS	50M	20M	0.5M	10.5W

CONSTRUCTION :

- Each roll included power connector(1.5M) and end cap, total 2 sets accessory in one roll.
- Bending angle<60°, Side bending only.
- No strongly pulling the rope.



LED-PC18-PCL



LED-PC18-PCS



LED-PC18-2W-PC



LED-PC18-2W-MC



LED-PC18-EC



LED-PC18-4W-PC



LED-PC18-4W-MC

Extensibility means the maximum number of products that can be installed in line with a single power supply. Beyond this, it is not possible to ensure the LED light output.

Image and drawing are for demonstration purposes only.



PVC NEON-FLEX

360° LIGHTING

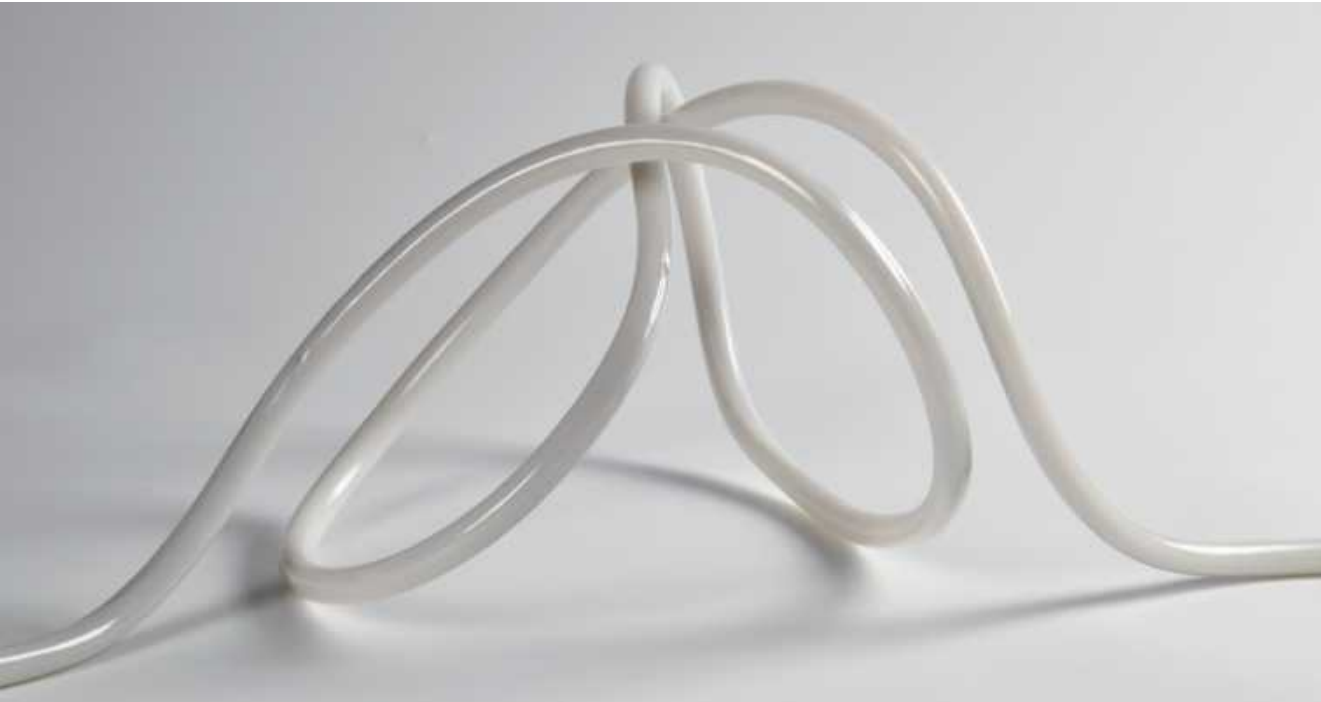

LED-PC14-140L-2W-50M-24V/120V/230V(Round Size-Mini)

- Continuous line of light for indoor or outdoor use, available in 240V,120V,24V.
- Easy installation, low power consumption, long lifespan
- IP 66 waterproof, durability & safety.
- Perfect choice for building decoration etc.

CE RoHS

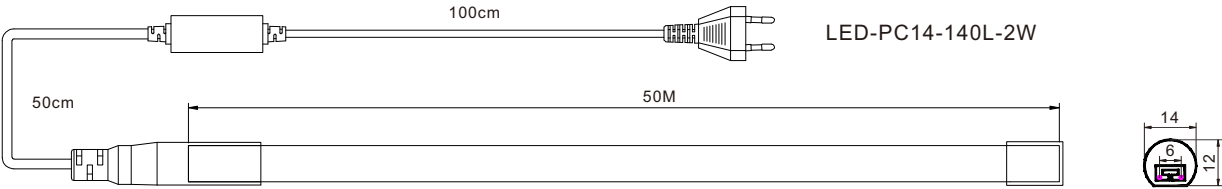

Extensibility means the maximum number of produts that can be installed in line with a single power supply Beyond this,it is not possible to ensure the Led light output

Lmage and drawing are for demonstration purposes only



SPECIFICATION:

LED COLOR AVAILABLE:
RED/ YELLOW/ BLUE/ GREEN/ WHITE/ WARM WHITE/ PINK/ PURPLE.

LED CHIP
2835 120PCS PER METER.

ITEM NO.	VOLTAGE	COLOR	LED QTY/M	ROLL LENGTH	MAX LOAD LENGTH	CUT UNIT	POWER/M
LED-PC14-140L-2W-230V	220-240V	R/G/Y/B/W/WW/P/O	120pcs	50M	50M	1M	6.9W
LED-PC14-140L-2W-120V	100-120V	R/G/Y/B/W/WW/P/O	120pcs	50M	25M	0.5M	7.2W
LED-PC14-140L-2W-24V	24V	R/G/Y/B/W/WW/P/O	120pcs	50M	20M	0.5M	6W

CONSTRUCTION :

- Each roll included power connector(1.5M) and end cap, total 2 sets accessory in one roll.
- Bending angle<60°,Side bending only.
- No strongly pulling the rope.



LED-PC14-PCL



LED-PC14-PCS



LED-PC14-2W-PC



LED-PC14-2W-MC



LED-PC14-EC

Extensibility means the maximum number of produts that can be installed in line with a single power supply Beyond this,it is not possible to ensure the Led light output

Lmage and drawing are for demonstration purposes only



SILICONE NEON-FLEX



SILICONE NEON-FLEX TOP VIEW 10*10mm (BLACK)

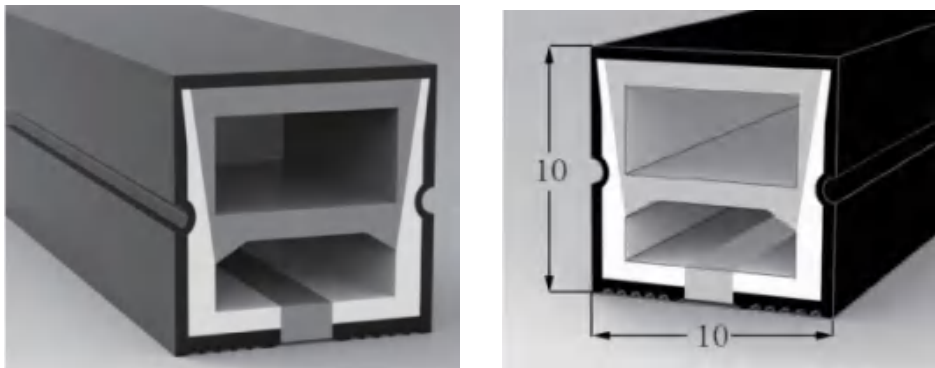

LED-SF1010-120L-10M-24V/120V/230V A

LED-SF1010-120L-10M-24V/120V/230V B



- Continuous line for indoor or outdoor use, available in 240V,120V,24V.
- Easy installation, low power consumption, long lifespan.
- IP 66 waterproof, durability & safety.
- Perfect choice for building decoration etc.

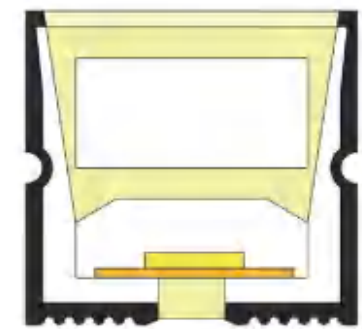

TOP VIEW
LIGHTING



ALUMINUM
PROFILE



FLEXIBLE
PROFILE



END CAP
WITH HOLE



END CAP
NO HOLE



ALUMINUM CLIP

Extensibility means the maximum number of produts that can be installed in line with a single power supply Beyond this,it is not possible to ensure the Led light output

Lmage and drawing are for demonstration purposes only



Extensibility means the maximum number of produts that can be installed in line with a single power supply Beyond this,it is not possible to ensure the Led light output

Lmage and drawing are for demonstration purposes only



SILICONE NEON-FLEX TOP VIEW 15*25mm

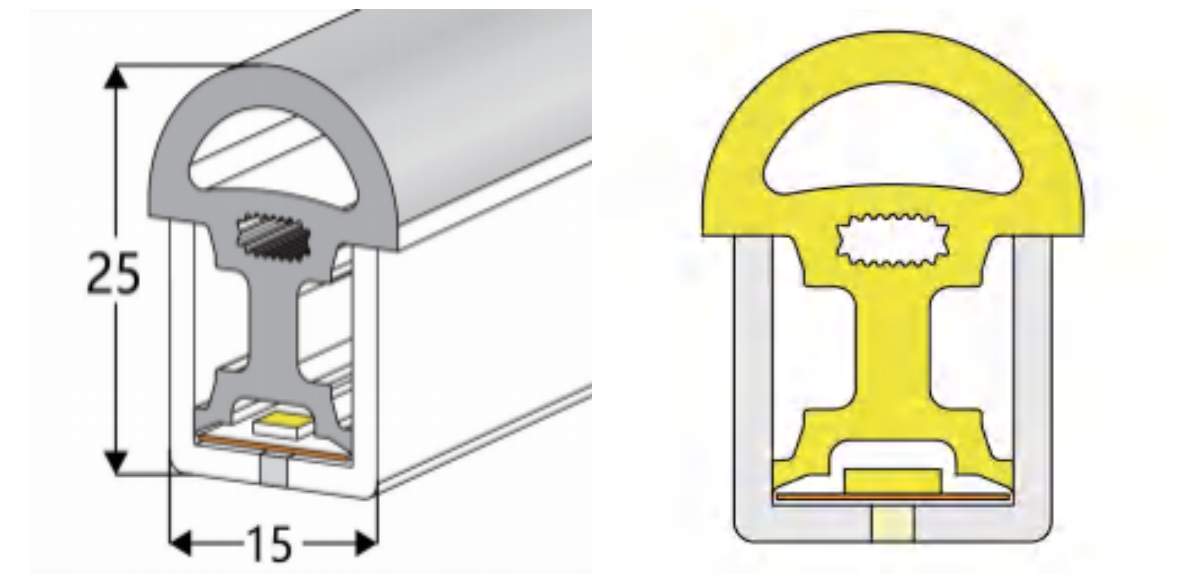

LED-SF1525-120L-10M-24V/120V/230V

Beam Angle: 180°

- Continuous line for indoor or outdoor use, available in 240V,120V,24V.
- Easy installation, low power consumption, long lifespan.
- IP 66 waterproof, durability & safety.
- Perfect choice for building decoration etc.

CE RoHS

Extensibility means the maximum number of products that can be installed in line with a single power supply. Beyond this, it is not possible to ensure the LED light output.

Image and drawing are for demonstration purposes only.



SILICONE NEON-FLEX TOP VIEW 20*14mm (Anti-break)

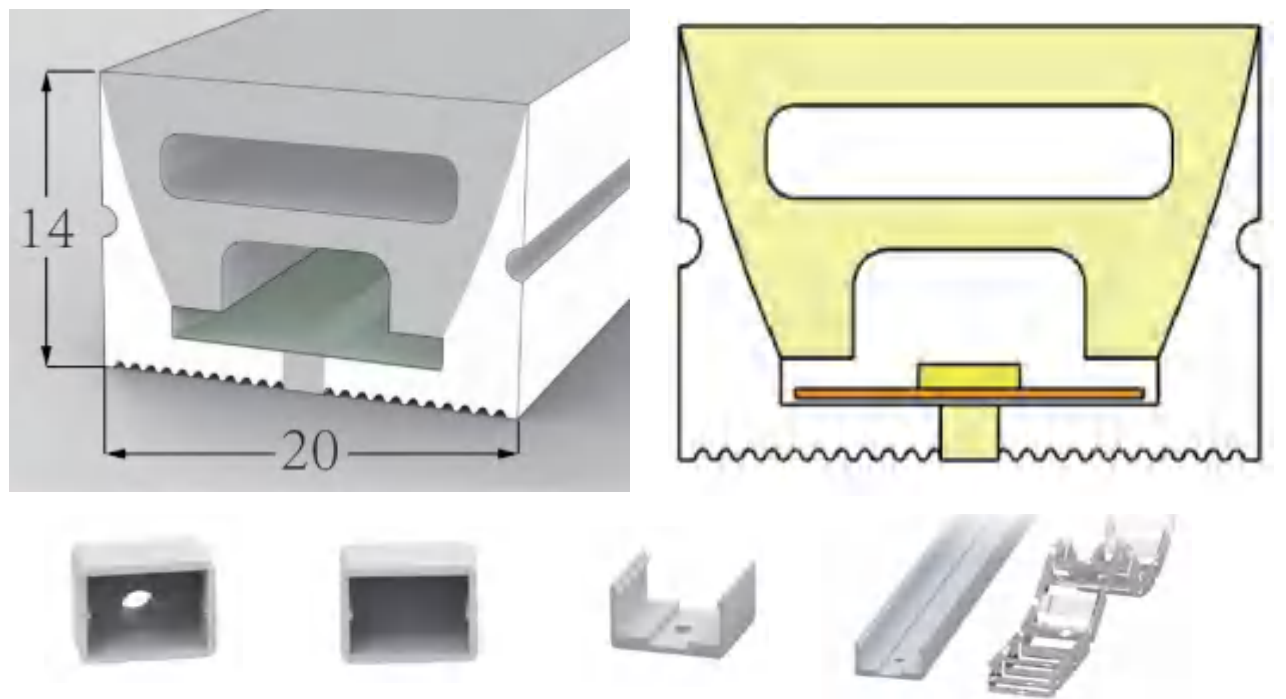
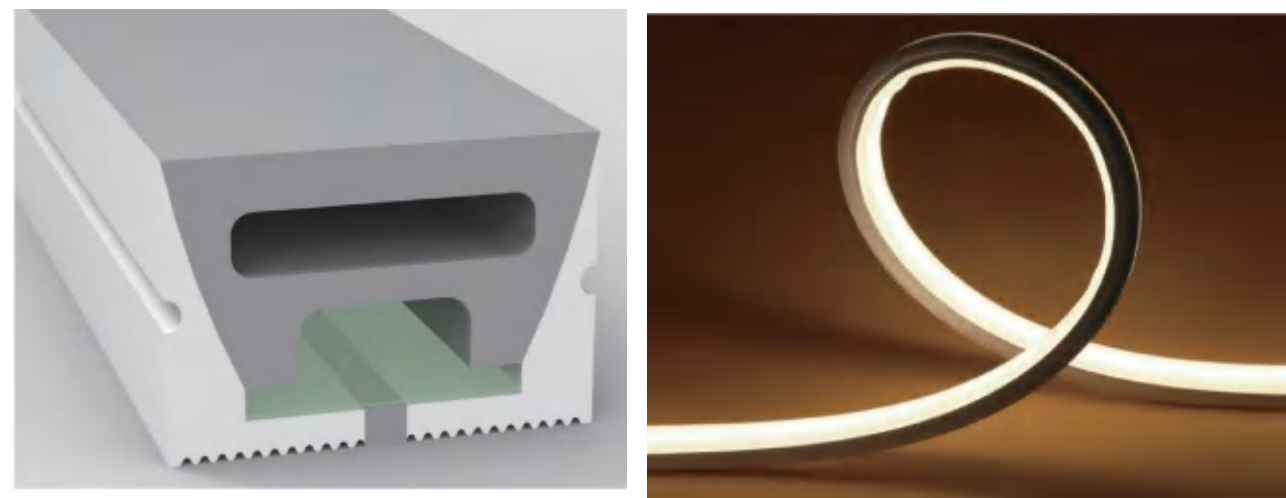

LED-SF2014-120L-10M-24V/120V/230V

Beam Angle: 180°

- Continuous line for indoor or outdoor use, available in 240V,120V,24V.
- Easy installation, low power consumption, long lifespan.
- IP 66 waterproof, durability & safety.
- Perfect choice for building decoration etc.

CE RoHS

Extensibility means the maximum number of products that can be installed in line with a single power supply. Beyond this, it is not possible to ensure the LED light output.

Image and drawing are for demonstration purposes only.



SILICONE NEON-FLEX
SIDE VIEW 10*23mm

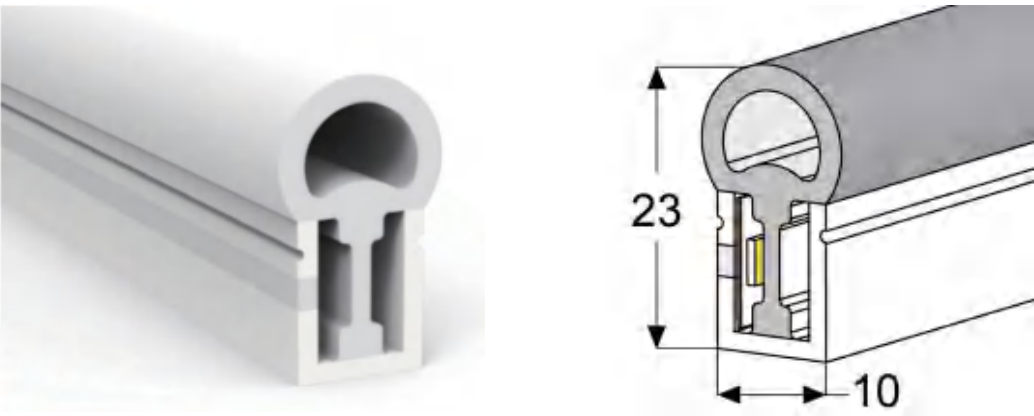

LED-SF1023-120L-10M-24V/120V/230V

Beam Angle: 270°



- Continuous line for indoor or outdoor use, available in 240V,120V,24V.
- Easy installation, low power consumption, long lifespan.
- IP 66 waterproof, durability & safety.
- Perfect choice for building decoration etc.

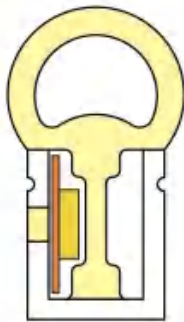

SIDE
LIGHTING



ALUMINUM
PROFILE



FLEXIBLE
PROFILE



END CAP
WITH HOLE



END CAP
NO HOLE



ALUMINUM CLIP

SILICONE NEON-FLEX
22mm 360°

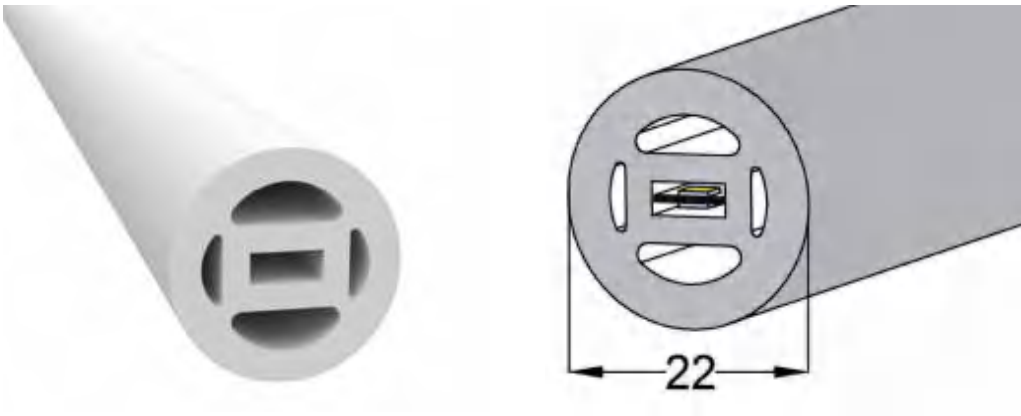

LED-SD- 22-120L-10M-24V/120V/230V

Beam Angle: 360°



- Continuous line for indoor or outdoor use, available in 240V,120V,24V.
- Easy installation, low power consumption, long lifespan.
- IP 66 waterproof, durability & safety.
- Perfect choice for building decoration etc.

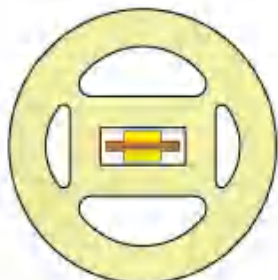

360° LIGHTING



ALUMINUM CLIP



END CAP
WITH HOLE



END CAP
NO HOLE

Extensibility means the maximum number of products that can be installed in line with a single power supply. Beyond this, it is not possible to ensure the LED light output.

Image and drawing are for demonstration purposes only.



Extensibility means the maximum number of products that can be installed in line with a single power supply. Beyond this, it is not possible to ensure the LED light output.

Image and drawing are for demonstration purposes only.



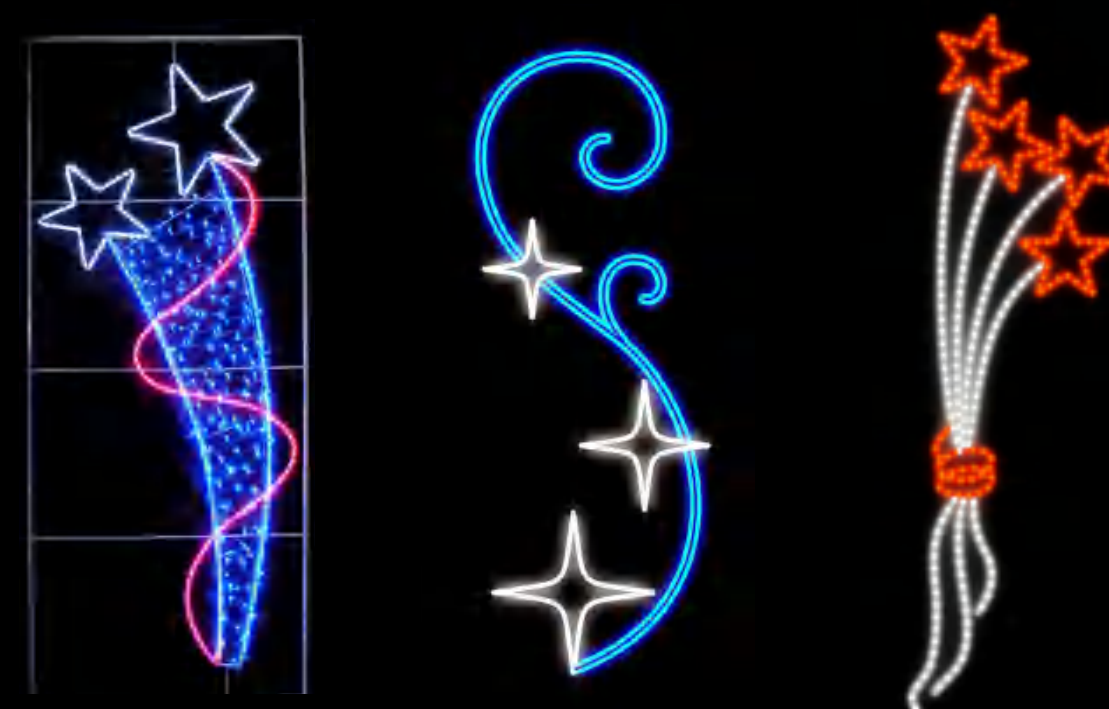

Extensibility means the maximum number of products that can be installed in line with a single power supply. Beyond this, it is not possible to ensure the LED light output.

Image and drawing are for demonstration purposes only



Extensibility means the maximum number of products that can be installed in line with a single power supply. Beyond this, it is not possible to ensure the LED light output.

Image and drawing are for demonstration purposes only



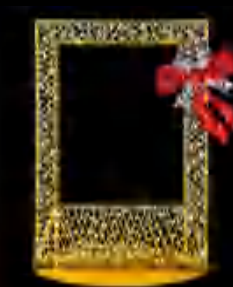
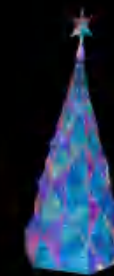
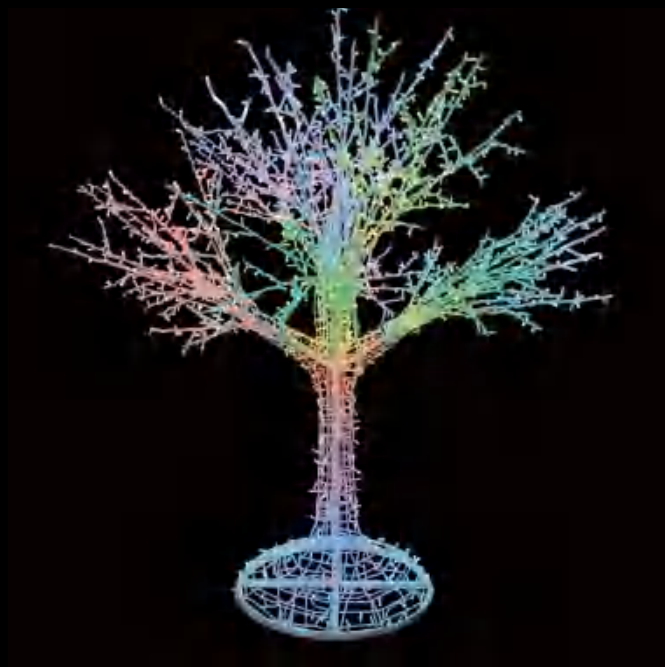

Extensibility means the maximum number of products that can be installed in line with a single power supply. Beyond this, it is not possible to ensure the LED light output.

Image and drawing are for demonstration purposes only

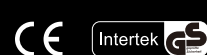

Extensibility means the maximum number of products that can be installed in line with a single power supply. Beyond this, it is not possible to ensure the LED light output.

Image and drawing are for demonstration purposes only



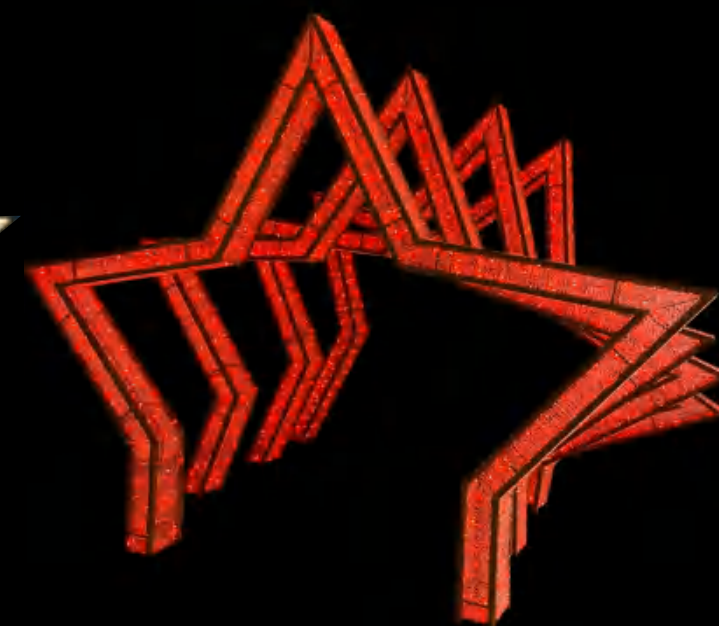

Extensibility means the maximum number of products that can be installed in line with a single power supply. Beyond this, it is not possible to ensure the Led light output.

Image and drawing are for demonstration purposes only



Extensibility means the maximum number of products that can be installed in line with a single power supply. Beyond this, it is not possible to ensure the Led light output.

Image and drawing are for demonstration purposes only





BP-013(EUROPE TYPE)

HO3RN-F 2X0.75-1.0mm ²
HO3RN-F 2X0.75-1.0mm ²
16A 250V



BP-014(EUROPE TYPE)

HO3VVH2-F 2X0.75mm ²
HO5VVH2-F 2X0.75mm ²
16A 250V



BP-015(EUROPE TYPE)

HO3VVH2-F 2X0.75mm ²
HO5VVH2-F 2X0.75mm ²
2.5A 250V



BP-016(AUSTRALIA)

HO3VVH2-F 2X0.75mm ²
HO3VVH2-F 2X0.75-1.0mm ²
7.5A 250V



BP-017(AUSTRALIA)

HO3VV-F 3X0.75mm ²
HO3VV-F 3X0.75-1.0mm ²
7.5A 250V



BP-018(EUROPE TYPE)

HO3VV-F 2X0.75mm ²
HO5VV-F 2X0.75-1.0mm ²
10A/16A 250V



BP-019(MIDDLE EAST)

HO5RN-F 2X0.75-1.0mm ²
HO5VVH2-F 2X1.0mm ²
10A-16A 250V



BP-020(BRITISH STANDARD)

HO3VV-F 3X0.75-1.5mm ²
HO5VV-F 3X0.75-1.5mm ²
3A/5A/13A 250V



JY13-A

HO3RN-F 2X0.75-1.0mm ²
HO5RN-F 2X0.75-1.0mm ²
13A 250V



BP-023(JAPAN)

VF/HVF 2X0.75-1.0mm ²
HVCTFK 2X0.75-1.0mm ²
7A 125V



BP-021(AMERICA TYPE)

VFF/HVFF 2X0.75-1.0mm ² m ²
HVCTFK 2X0.75-1.0mm ² m ²
7A 125V

