

The background is a vibrant red with a gradient of orange and yellow at the top. A pattern of rounded rectangles is overlaid, some in a lighter red and some in a darker red, creating a textured effect. The rectangles are arranged in a grid-like pattern, with some overlapping and some slightly offset.

[neomax.ua](http://neomax.ua)



# NEOMAX

Product Catalog 2025

# ABOUT US

Welcome to our company, a recognized manufacturer of high-quality electrical solutions. Our mission is to provide customers with reliable and innovative products for various electrical installation tasks.

We specialize in the production of a wide range of electrical products, including cable trunking, extension cords, reels, plugs, and other accessories for electrical systems. Our products ensure reliable and safe wiring for both residential and commercial use. We take pride in the high quality and innovation of our products

Our team of professionals offers a personalized approach tailored to meet the unique needs of each client in the field of electrical engineering. Safety and efficiency are our top priorities.

Every product we manufacture meets high standards and safety regulations, ensuring reliability and long-lasting use. Choose us for your electrical equipment needs, and we guarantee high quality, advanced technologies, and excellent service. Together, we create reliable solutions for your electrical connections.





# CONTENTS

	<b>01 CABLE MANAGEMENT SYSTEM</b>	<b>04</b>
	CABLE DUCTS	05
	WITH DOUBLE LOCK	07
	ELECTRICAL WIRE PIPES	09
	FLOOR CABLE TRUNKING	10
	CLAMP FOR CABLE	11
	<b>02 EXTENSION CORDS</b>	<b>14</b>
	EXTENSION CORDS	15
	EXTENSION CORDS OMAX	23
	GARDEN EXTENSION	27
	EXTENSION CORD WITHOUT SOCKET	33
	EXTENSION REELS	35
	<b>03 BOXES FOR CIRCUIT BREAKERS</b>	<b>40</b>
	BOXES FOR FLUSH-MOUNTED CIRCUIT BREAKERS	42
	BOXES FOR OUTDOOR CIRCUIT BREAKERS	44
	<b>04 ACCESSORIES</b>	<b>46</b>
	PLUG, PLUG ADAPTER, TRIPLE	47
	PLUB, RUBBER CONNECTORS	50
	<b>05 FLUSH-MOUNT</b>	<b>52</b>
	MOUNTING BOX	53
	JUNCTION BOXES	55



# CABLE DUCTS

High-quality cable ducts are an indispensable component of efficient electrical wiring. Our cable ducts are made of non-combustible PVC, which guarantees their reliability and safety in all operating conditions.

Thanks to their aesthetic design and various configurations, our cable ducts are ideal for routing cables along the surface of walls, floors or ceilings when recessed wiring is not possible. They provide a safe and aesthetically pleasing way to branch out wiring, solving the problems of cable safety and protection.

Our products are time-proven and known for their reliability. You can be assured of the high quality of our cable channels, which are easy to install and meet all modern electrical safety standards.

Choose our cable ducts for safety, efficiency, and a flawless look for your wiring.

# CABLE DUCTS

is a reliable and aesthetically pleasing solution for electrical wiring distribution. Made of high quality non-combustible PVC, it can be easily mounted on the surface of walls, floors or ceilings, ensuring safety and an organized look. Choose our cable channel for reliability and ease of use.

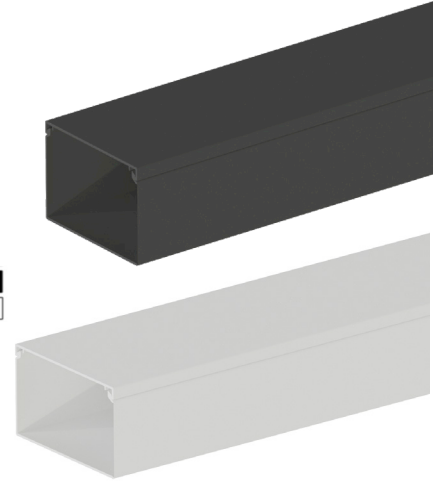

White	Anthracite	Name	Size, sm	Meters/ box	Weight, box,kg	Length, cm	Width cm	Heights cm	Volume m <sup>3</sup>
<b>NX3000</b>	<b>NX3040</b>	Cable duct	12x12	160	8,95	205	13	10	0,0267
<b>NX3001</b>	<b>NX3041</b>	Cable duct	15x10	160	11,25	205	13	10	0,0267
<b>NX3002</b>	<b>NX3042</b>	Cable duct	16x16	96	8,80	205	14	10	0,0287
<b>NX3003</b>	<b>NX3043</b>	Cable duct	20x10	120	10,25	205	13	11	0,0293
<b>NX3004</b>	<b>NX3044</b>	Cable duct	25x16	128	14,59	205	21	13	0,0560
<b>NX3005</b>	<b>NX3045</b>	Cable duct	25x25	80	14,22	205	21	13	0,0560
<b>NX3006</b>	<b>NX3046</b>	Cable duct	40x16	80	17,00	205	21	13	0,0560
<b>NX3007</b>	<b>NX3047</b>	Cable duct	40x25	50	14,58	205	25	12	0,0615
<b>NX3008</b>	<b>NX3048</b>	Cable duct	40x40	60	21,83	205	25	23,5	0,1204
<b>NX3009</b>	<b>NX3049</b>	Cable duct	60x40	40	19,50	205	25	21	0,1076
<b>NX3010</b>	<b>NX3050</b>	Cable duct	60x60	32	13,47	205	19,5	16	0,0640
<b>NX3011</b>	<b>NX3051</b>	Cable duct	80x40	30	18,36	205	25	21	0,1076
<b>NX3012</b>	<b>NX3052</b>	Cable duct	80x60	18	12,90	205	17,5	10,5	0,0377
<b>NX3013</b>	<b>NX3053</b>	Cable duct	100x40	24	15,80	205	21	26	0,1119
<b>NX3014</b>	<b>NX3054</b>	Cable duct	100x60	16	14,00	205	22	11,5	0,0519
<b>NX3015</b>	<b>NX3055</b>	Cable duct	120x60	12	13,12	205	21	13	0,0560

# CABLE DUCTS SELF-ADHESIVE

are an effective and easy solution for organizing electrical wiring. Using high-quality materials, the integrated adhesive tape adds extra durability, making it an excellent choice for wiring branching. Choose our cable trunking for efficiency and convenience in use.

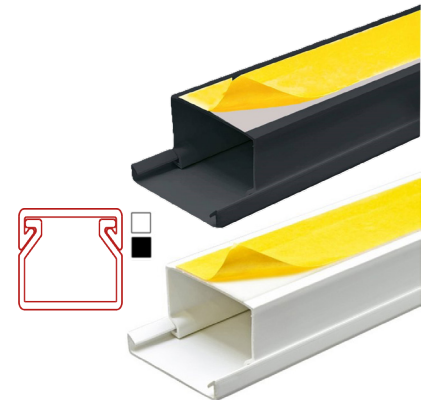

White	"Anthracite"	Name	Size, cm	Meters/ box	Weight box, kg	Length, cm	Width, cm	Height, cm	Volume, m <sup>3</sup>
<b>NX3100</b>	<b>NX3140</b>	Cable ducts self-adhesive	12x12	140	7,94	205	13	10	0,0267
<b>NX3101</b>	<b>NX3141</b>	Cable ducts self-adhesive	15x10	144	10,20	205	12	9,9	0,0244
<b>NX3102</b>	<b>NX3142</b>	Cable ducts self-adhesive	16x16	80	9,00	205	13	10	0,0267
<b>NX3103</b>	<b>NX3143</b>	Cable ducts self-adhesive	20x10	108	10,15	205	13	11	0,0293
<b>NX3104</b>	<b>NX3144</b>	Cable ducts self-adhesive	25x16	112	13,07	205	18	12,5	0,0461
<b>NX3105</b>	<b>NX3145</b>	Cable ducts self-adhesive	25x25	64	11,60	205	18	9,5	0,0351
<b>NX3106</b>	<b>NX3146</b>	Cable ducts self-adhesive	40x16	70	14,92	205	25	11	0,0564
<b>NX3107</b>	<b>NX3147</b>	Cable ducts self-adhesive	40x25	40	11,66	205	25	9,5	0,0487
<b>NX3108</b>	<b>NX3148</b>	Cable ducts self-adhesive	40x40	60	21,00	205	20	25	0,1025
<b>NX3109</b>	<b>NX3149</b>	Cable ducts self-adhesive	60x40	40	20,75	205	25	22	0,1128
<b>NX3110</b>	<b>NX3150</b>	Cable ducts self-adhesive	60x60	32	16,31	205	21	17,5	0,0753

# CABLE DUCTS WITH DOUBLE LOCK

are a reliable choice for organizing electrical wiring. The double lock ensures extra durability and safety, providing a reliable cable retention in the trunking. This is a simple and effective way to ensure an organized appearance of the space and durability of your electrical wiring.

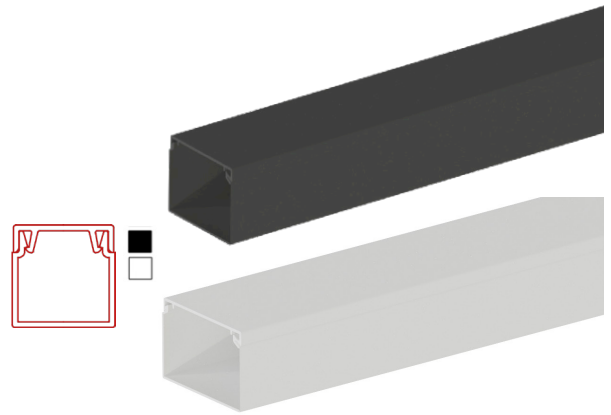

White	Anthracite	Name	Size, cm	Meters/ box	Weight box, kg	Lenght cm	Width, cm	Height, cm	Volume M <sup>3</sup>
<b>NX3200</b>	<b>NX3240</b>	Cable ducts with double lock	12x12	160	10,50	205	13	10	0,0267
<b>NX3201</b>	<b>NX3241</b>	Cable ducts with double lock	15x10	160	12,32	205	14	11	0,0316
<b>NX3202</b>	<b>NX3242</b>	Cable ducts with double lock	16x16	96	8,78	205	14	11	0,0316
<b>NX3203</b>	<b>NX3243</b>	Cable ducts with double lock	20x10	120	11,00	205	13	10	0,0267
<b>NX3204</b>	<b>NX3244</b>	Cable ducts with double lock	25x16	128	15,27	205	25	14	0,0718
<b>NX3205</b>	<b>NX3245</b>	Cable ducts with double lock	25x25	80	13,20	205	20	13	0,0533
<b>NX3206</b>	<b>NX3246</b>	Cable ducts with double lock	40x16	80	16,50	205	21	12	0,0517
<b>NX3207</b>	<b>NX3247</b>	Cable ducts with double lock	40x25	50	13,23	205	25	12	0,0615
<b>NX3208</b>	<b>NX3248</b>	Cable ducts with double lock	40x40	60	21,25	205	25	23	0,1179
<b>NX3209</b>	<b>NX3249</b>	Cable ducts with double lock	60x40	40	18,49	205	25	21	0,1076
<b>NX3210</b>	<b>NX3250</b>	Cable ducts with double lock	60x60	24	16,50	205	24	17	0,0836
<b>NX3211</b>	<b>NX3251</b>	Cable ducts with double lock	80x40	30	18,36	205	25	21	0,1076
<b>NX3212</b>	<b>NX3252</b>	Cable ducts with double lock	80x60	18	12,90	205	17,5	10,5	0,0377
<b>NX3213</b>	<b>NX3253</b>	Cable ducts with double lock	100x40	24	15,80	205	21	26	0,1119
<b>NX3214</b>	<b>NX3254</b>	Cable ducts with double lock	100x60	16	14,00	205	22	11,5	0,0519
<b>NX3215</b>	<b>NX3255</b>	Cable ducts with double lock	120x60	12	13,12	205	21	13	0,0560

# CABLE DUCTS WITH DOUBLE LOCK WITH ADHESIVE TAPE

are an advanced system for organizing electrical wiring. The double lock ensures strength, while the adhesive tape adds extra fixation, providing stability of the channel and safety in cable retention. This is an effective solution for a reliable and organized wiring system in your space, where every detail is considered for your safety and comfort.

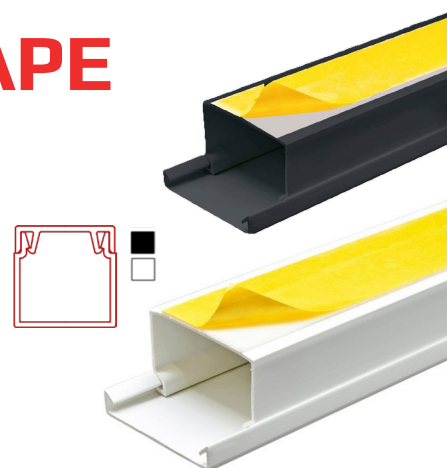

White	Anthracite	Name	Size, cm	Meters/ box	Weight, box, kg	Lenght CM	Lenght CM	Height, CM	Volume, M <sup>3</sup>
<b>NX3300</b>	<b>NX3340</b>	Cable ducts with double lock with adhesive tape	12x12	140	7,94	205	13	10	0,0267
<b>NX3301</b>	<b>NX3341</b>	Cable ducts with double lock with adhesive tape	15x10	144	10,20	205	12	9,9	0,0244
<b>NX3302</b>	<b>NX3342</b>	Cable ducts with double lock with adhesive tape	16x16	80	9,00	205	13	10	0,0267
<b>NX3303</b>	<b>NX3343</b>	Cable ducts with double lock with adhesive tape	20x10	108	10,15	205	13	11	0,0293
<b>NX3304</b>	<b>NX3344</b>	Cable ducts with double lock with adhesive tape	25x16	112	13,07	205	18	12,5	0,0461
<b>NX3305</b>	<b>NX3345</b>	Cable ducts with double lock with adhesive tape	25x25	90	16,31	205	18	13	0,0480
<b>NX3306</b>	<b>NX3346</b>	Cable ducts with double lock with adhesive tape	40x16	84	17,90	205	25	13	0,0666
<b>NX3307</b>	<b>NX3347</b>	Cable ducts with double lock with adhesive tape	40x25	54	15,74	205	25	13	0,0666
<b>NX3308</b>	<b>NX3348</b>	Cable ducts with double lock with adhesive tape	40x40	60	21,00	205	20	25	0,1025
<b>NX3309</b>	<b>NX3349</b>	Cable ducts with double lock with adhesive tape	60x40	24	12,45	205	25	13	0,0666
<b>NX3310</b>	<b>NX3350</b>	Cable ducts with double lock with adhesive tape	60x60	24	12,23	205	21	13	0,0560

# ELECTRICAL WIRE PIPES

Our electrotechnical pipes are the ideal solution for laying electrical cables. With the ability to easily connect to each other, they are available in lengths of 2 m or 3 m. Our pipes provide an efficient and reliable system for laying cables, allowing you to easily manage electrical wiring in your space.

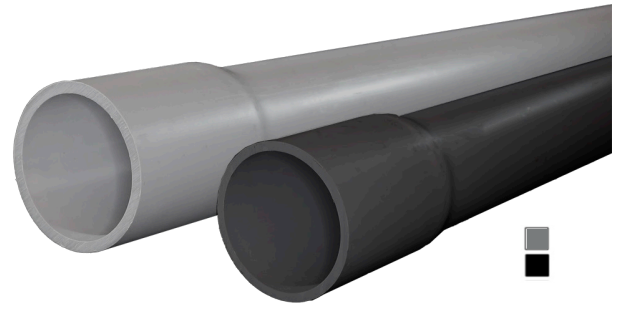

White	Anthracite	Name	Size, cm	Meters/ box	Weight, box, kg	Length, cm	Width, cm	Height, cm	Volume, m <sup>3</sup>
<b>NX3500</b>	<b>NX3550</b>	Electrical wire pipes	Ø16 cm, 2 m	160	18,00	200,5	17	17	0,0579
<b>NX3501</b>	<b>NX3551</b>	Electrical wire pipes	Ø20 cm, 2 m	120	17,00	200,5	17	16	0,0545
<b>NX3502</b>	<b>NX3552</b>	Electrical wire pipes	Ø25 cm, 2 m	100	21,80	200,5	17	17	0,0579
<b>NX3503</b>	<b>NX3553</b>	Electrical wire pipes	Ø32 cm, 2 m	60	17,50	200,5	20	23	0,0922
<b>NX3504</b>	<b>NX3554</b>	Electrical wire pipes	Ø40 cm, 2 m	40	12,10	200,5	21	21	0,0884
<b>NX3505</b>	<b>NX3555</b>	Electrical wire pipes	Ø50 cm, 2 m	20	6,05	200,5	15,5	15,5	0,0482
<b>NX3506</b>	<b>NX3556</b>	Electrical wire pipes	Ø63 cm, 2 m	40	12,10	200,5	21	21	0,0884
<b>NX3510</b>	<b>NX3560</b>	Electrotechnical pipes	Ø16 cm, 3 m	180	18,70	300,5	17	16	0,0817
<b>NX3511</b>	<b>NX3561</b>	Electrotechnical pipes	Ø20 cm, 3 m	120	19,10	300,5	17	16	0,0817
<b>NX3512</b>	<b>NX3562</b>	Electrotechnical pipes	Ø25 cm, 3 m	90	19,70	300,5	17	16	0,0817
<b>NX3513</b>	<b>NX3563</b>	Electrotechnical pipes	Ø32 cm, 3 m	90	25,10	300,5	21	21	0,1325
<b>NX3514</b>	<b>NX3564</b>	Electrotechnical pipes	Ø40 cm, 3 m	60	20,60	300,5	21	21	0,1325
<b>NX3515</b>	<b>NX3565</b>	Electrotechnical pipes	Ø50 cm, 3 m	30	10,30	300,5	15,5	15,5	0,0722
<b>NX3516</b>	<b>NX3566</b>	Electrotechnical pipes	Ø63 cm, 3 m	60	20,60	300,5	21	21	0,1325

# FLOOR CABLE TRUNKING

Our semi-circular floor cable trunking are the perfect solution for organizing and protecting electrical cables on the floor. With their unique design and easy connection system, these trunkings offer convenience and efficiency in cable placement. Available in lengths of 2 m or 3 m, our floor cable trunking create an organized and safe system for conducting cable infrastructure in your space.

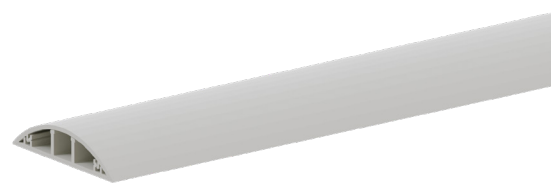

Code	Name	Size	Meters/ box	Weight box, kg	Length, cm	Width, cm	Height, cm	Volume, m3
<b>NX3400</b>	Floor cable trunking	50x12 mm, 2m	28	12,01	205	20	5	0,0205
<b>NX3401</b>	Floor cable trunking	70x18 mm, 2m	28	23,10	205	28	7	0,0402
<b>NX3402</b>	Floor cable trunking	90x20 mm, 2m	20	17,94	205	27	8	0,0443

# CLAMP FOR CABLE NEOMAX

This is a simple but effective solution for mounting cables on any surface.

The bracket presses the cable tightly to the wall or ceiling and is fixed with a self-tapping screw - installation is done by drilling into the surface.

This method guarantees reliability: the cable does not sag, does not move, and looks neat. The clamp is suitable for round and flat wires, and its shape ensures a snug fit without damaging the insulation.

It fits harmoniously into the interior and allows you to quickly organize the cable route without using glues or fragile clips.

## POLYAMIDE

Code	Name	Color	Quantity in a package, pcs	Packed in a box, pack	Quantity in a box, pcs.	Box weight, kg	Length, cm	Width, cm	Height, cm
<b>NX870010</b>	Cable clamp for 8 wires Neomax 135 mm, (10 pcs)	gray	10	75	750	8,25	46	32	29
<b>NX860010</b>		black	10						
<b>NX870020</b>	Cable clamp for 10 wires Neomax 168 mm, (10 pcs)	gray	10	56	560	6,16	46	32	29
<b>NX860020</b>		black	10						
<b>NX870030</b>	Cable clamp for 16 wires Neomax 242 mm, (10 pcs)	gray	10	38	380	7,6	46	32	29
<b>NX860030</b>		black	10						

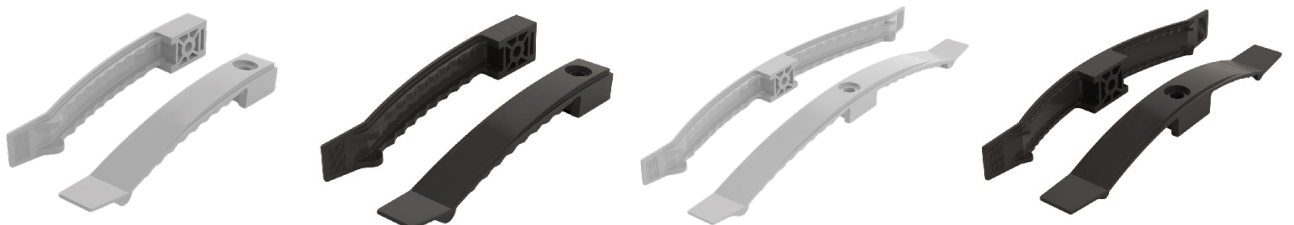

# POLYPROPYLENE

Code	Name	Color	Quantity in a package, pcs	Packed in a box, pack	Quantity in a box, pcs.	Box weight, kg	Length, cm	Width, cm	Height, cm
<b>NX880010P</b>	Cable clamp for 8 wires Neomax 135 mm	white	10	75	750	8,25	46	32	29
<b>NX870010P</b>		gray					46	32	29
<b>NX860010P</b>		black					46	32	29
<b>NX880020P</b>	Cable clamp for 10 wires Neomax 168 mm	white	10	56	560	6,16	46	32	29
<b>NX870020P</b>		gray					46	32	29
<b>NX860020P</b>		black					46	32	29
<b>NX880030P</b>	Cable clamp for 10 wires Neomax 168 mm	white	10	38	380	7,6	46	32	29
<b>NX870030P</b>		gray					46	32	29
<b>NX860030P</b>		black					46	32	29

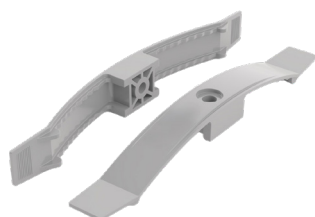
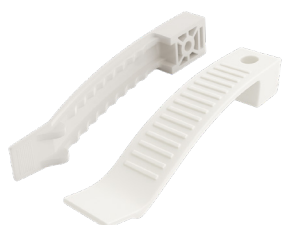



# GROUP SOCKET AND EXTENSION CORDS

Our group sockets and extension cords embody a combination of high quality, ease of assembly, and unique design, providing you with reliable and convenient solutions for your electrical installation.

Made from high-quality materials, our group sockets and extension cords ensure long service life and resistance to operational loads. The unique design we implement not only emphasizes their functionality but also adds an aesthetic layer to your space.

Ease of assembly is a key aspect of our products, making them ideal for quick and efficient installation. We offer group sockets and extension cords in white and black colors, with and without grounding, various cable lengths, as well as with and without a switch.







Moreover, you can choose group socket and extension cords with different cable lengths, adapted to the specific requirements of your electrical installation. We understand the importance of individual needs of our clients, therefore, we offer flexible solutions for various usage scenarios.

You will receive not only high quality but also convenience in use, making our group sockets and extension cords an essential part of your electrical system.

Choose our products to ensure reliability, ease of management, and aesthetics in every touch with electrotechnics. Our wide range of options allows you to find the optimal solution for any needs of your project.



# GROUP SOCKET AND EXTENSION CORDS (WITH GROUNDING)













	Code	Name	Length, m	Color	Meters/box	Weight, box, kg	Volume, m <sup>3</sup>
 <input type="checkbox"/> <input type="checkbox"/>	<b>NX501200</b>	2-Gang Group socket with grounding	-	white	35	4,25	0,0197
	<b>NX511200</b>			black			
 <input type="checkbox"/> <input type="checkbox"/>	<b>NX501202</b>	Extension cord 2/2m with grounding	2	white	15	4,92	0,0194
	<b>NX511202</b>			black			
 <input type="checkbox"/> <input type="checkbox"/>	<b>NX501203</b>	Extension cord 2/3m with grounding	3	white	15	6,08	0,0194
	<b>NX511203</b>			black			
 <input type="checkbox"/> <input type="checkbox"/>	<b>NX501205</b>	Extension cord 2/5m with grounding	5	white	14	9,56	0,0197
	<b>NX511205</b>			black			
 <input type="checkbox"/> <input type="checkbox"/>	<b>NX501300</b>	3-Gang Group socket with grounding	-	white	30	4,75	0,0197
	<b>NX511300</b>			black			
 <input type="checkbox"/> <input type="checkbox"/>	<b>NX501302</b>	Extension cord 3/2m with grounding	2	white	16	6,79	0,0197
	<b>NX511302</b>			black			
 <input type="checkbox"/> <input type="checkbox"/>	<b>NX501303</b>	Extension cord 3/3m with grounding	3	white	14	6,13	0,0194
	<b>NX511303</b>			black			
 <input type="checkbox"/> <input type="checkbox"/>	<b>NX501305</b>	Extension cord 3/5m with grounding	5	white	12	7,16	0,0194
	<b>NX511305</b>			black			
 <input type="checkbox"/> <input type="checkbox"/>	<b>NX501400</b>	4-Gang Group socket with grounding	-	white	25	4,88	0,0194
	<b>NX511400</b>			black			
 <input type="checkbox"/> <input type="checkbox"/>	<b>NX501402</b>	Extension cord 4/2m with grounding	2	white	12	4,77	0,0194
	<b>NX511402</b>			black			
 <input type="checkbox"/> <input type="checkbox"/>	<b>NX501403</b>	Extension cord 4/3m with grounding	3	white	12	5,69	0,0197
	<b>NX511403</b>			black			
 <input type="checkbox"/> <input type="checkbox"/>	<b>NX501405</b>	Extension cord 4/5m with grounding	5	white	10	6,32	0,0197
	<b>NX511405</b>			black			

Our group sockets and extension cords with grounding are a reliable and safe choice for your electrical needs. Grounding provides an additional level of protection, and the group socket and cords allow easy connection and distribution of electrical power.

Thanks to grounding, our group sockets and extension cords guarantee safe use, helping to prevent electrical risks. Their durable performance and easy use make them an ideal choice for home or office, where reliable electrical power is needed.

	Code	Name	Length, m	Color	Meters/box	Weight box, kg	Volume, m <sup>3</sup>
	<b>NX501500</b>	5-Gang Group socket with grounding	-	white	20	4,51	0,0197
	<b>NX511500</b>			black			
	<b>NX501502</b>	Extension cord 5/2m with grounding	2	white	12	5,14	0,0197
	<b>NX511502</b>			black			
	<b>NX501503</b>	Extension cord 5/3m with grounding	3	white	12	6,06	0,0197
	<b>NX511503</b>			black			
	<b>NX501505</b>	Extension cord 5/5m with grounding	5	white	10	7,51	0,0197
	<b>NX511505</b>			black			
	<b>NX501600</b>	6-Gang Group socket with grounding	-	white	20	5,20	0,0194
	<b>NX511600</b>			black			
	<b>NX501602</b>	Extension cord 6/2m with grounding	2	white	10	4,62	0,0194
	<b>NX511602</b>			black			
	<b>NX501603</b>	Extension cord 6/3m with grounding	3	white	10	5,40	0,0194
	<b>NX511603</b>			black			
	<b>NX501605</b>	Extension cord 6/5m with grounding	5	white	10	6,82	0,0194
	<b>NX511605</b>			black			

# GROUP SOCKET AND EXTENSION CORDS (WITHOUT GROUNDING)

	Code	Name	Length, m	Color	Meters/box	Weight, box, kg	Volume, m <sup>3</sup>		
 <input type="checkbox"/> <input type="checkbox"/> <input type="checkbox"/> <input type="checkbox"/>	<b>NX500200</b>	2-Gang Group socket without grounding	-	white	40	4,11	0,0197		
	<b>NX510200</b>			black					
	 <input type="checkbox"/> <input type="checkbox"/> <input type="checkbox"/> <input type="checkbox"/>	<b>NX500202</b>	Extension cord 2/2m without grounding	2	white	18	4,82	0,0194	
		<b>NX510202</b>			black				
		 <input type="checkbox"/> <input type="checkbox"/> <input type="checkbox"/> <input type="checkbox"/>	<b>NX500203</b>	Extension cord 2/3m without grounding	3	white	16	5,39	0,0194
			<b>NX510203</b>			black			
 <input type="checkbox"/> <input type="checkbox"/> <input type="checkbox"/> <input type="checkbox"/>			<b>NX500205</b>	Extension cord 2/5m without grounding	5	white	14	8,86	0,0197
			<b>NX510205</b>			black			
	 <input type="checkbox"/> <input type="checkbox"/> <input type="checkbox"/> <input type="checkbox"/>		<b>NX500300</b>	3-Gang Group socket without grounding	-	white	35	4,56	0,0197
			<b>NX510300</b>			black			
		 <input type="checkbox"/> <input type="checkbox"/> <input type="checkbox"/> <input type="checkbox"/>	<b>NX500302</b>	Extension cord 3/2m without grounding	2	white	15	4,40	0,0192
			<b>NX510302</b>			black			
 <input type="checkbox"/> <input type="checkbox"/> <input type="checkbox"/> <input type="checkbox"/>			<b>NX500303</b>	Extension cord 3/3m without grounding	3	white	15	5,18	0,0192
			<b>NX510303</b>			black			
	 <input type="checkbox"/> <input type="checkbox"/> <input type="checkbox"/> <input type="checkbox"/>		<b>NX500305</b>	Extension cord 3/5m without grounding	5	white	12	7,80	0,0197
			<b>NX510305</b>			black			
		 <input type="checkbox"/> <input type="checkbox"/> <input type="checkbox"/> <input type="checkbox"/>	<b>NX500400</b>	4-Gang Group socket without grounding	-	white	25	4,12	0,0194
			<b>NX510400</b>			black			
 <input type="checkbox"/> <input type="checkbox"/> <input type="checkbox"/> <input type="checkbox"/>			<b>NX500402</b>	Extension cord 4/2m without grounding	2	white	14	5,83	0,0194
			<b>NX510402</b>			black			
	 <input type="checkbox"/> <input type="checkbox"/> <input type="checkbox"/> <input type="checkbox"/>		<b>NX500403</b>	Extension cord 4/3m without grounding	3	white	14	7,27	0,0194
			<b>NX510403</b>			black			
		 <input type="checkbox"/> <input type="checkbox"/> <input type="checkbox"/> <input type="checkbox"/>	<b>NX500405</b>	Extension cord 4/5m without grounding	5	white	12	8,05	0,0194
			<b>NX510405</b>			black			

Our group sockets and extension cords without grounding are practical and convenient solutions for your electrical equipment. They allow easy connection and distribution of electrical power without the need for grounding.

These group sockets and extension cords are designed for convenience and efficiency in use. With their compact design and simple use, they are perfectly suited for situations where grounding is not mandatory, but reliable electrical supply is needed.



Code	Name	Lenght m	Color	Meters/ box	Weight box, kg	Volume, m <sup>3</sup>
<b>NX500500</b>	5-Gang Group socket without grounding	-	white	20	3,85	0,0197
<b>NX510500</b>			black			
<b>NX500502</b>	Extension cord 5/2m without grounding	2	white	14	4,96	0,0197
<b>NX510502</b>			black			
<b>NX500503</b>	Extension cord 5/3m without grounding	3	white	14	5,85	0,0197
<b>NX510503</b>			black			
<b>NX500505</b>	Extension cord 5/5m without grounding	5	white	12	6,71	0,0197
<b>NX510505</b>			black			
<b>NX500600</b>	6-Gang Group socket without grounding	-	white	20	4,41	0,0194
<b>NX510600</b>			black			
<b>NX500602</b>	Extension cord 6/2m without grounding	2	white	12	4,29	0,0194
<b>NX510602</b>			black			
<b>NX500603</b>	Extension cord 6/3m without grounding	3	white	10	5,53	0,0194
<b>NX510603</b>			black			
<b>NX500605</b>	Extension cord 6/5m without grounding	5	white	10	5,81	0,0194
<b>NX510605</b>			black			

# GROUP SOCKET AND EXTENSION CORDS WITH A BUTTON (WITH GROUNDING)

	Code	Name	Lenght, m	Color	Meters/ box	Weight, box, kg	Volume, m <sup>3</sup>	
 <input type="checkbox"/> <input type="checkbox"/>	<b>NX503200</b>	2-Gang Group socket with ground- ing with a button	-	white	35	4,25	0,0197	
	<b>NX513200</b>			black				
	 <input type="checkbox"/> <input type="checkbox"/>	<b>NX503202</b>	Extension cord 2/2m with grounding with a button	2	white	15	4,92	0,0194
		<b>NX513202</b>			black			
		<b>NX503203</b>	Extension cord 2/3m with grounding with a button	3	white	15	6,08	0,0194
		<b>NX513203</b>			black			
<b>NX503205</b>		Extension cord 2/5m with grounding with a button	5	white	14	9,56	0,0197	
<b>NX513205</b>				black				
 <input type="checkbox"/> <input type="checkbox"/>	<b>NX503300</b>	3-Gang Group socket with ground- ing with a button	-	white	30	4,75	0,0197	
	<b>NX513300</b>			black				
	 <input type="checkbox"/> <input type="checkbox"/>	<b>NX503302</b>	Extension cord 3/2m with grounding with a button	2	white	16	6,79	0,0197
		<b>NX513302</b>			black			
		<b>NX503303</b>	Extension cord 3/3m with grounding with a button	3	white	14	6,13	0,0194
		<b>NX513303</b>			black			
<b>NX503305</b>		Extension cord 3/5m with grounding with a button	5	white	12	7,16	0,0194	
<b>NX513305</b>				black				
 <input type="checkbox"/> <input type="checkbox"/>	<b>NX503400</b>	4-Gang Group socket with ground- ing with a button	-	white	25	4,88	0,0194	
	<b>NX513400</b>			black				
	 <input type="checkbox"/> <input type="checkbox"/>	<b>NX503402</b>	Extension cord 4/2m with ground- ing with a button	2	white	12	4,77	0,0194
		<b>NX513402</b>			black			
		<b>NX503403</b>	Extension cord 4/3m with ground- ing with a button	3	white	12	5,69	0,0197
		<b>NX513403</b>			black			
<b>NX503405</b>		Extension cord 4/5m with ground- ing with a button	5	white	10	6,32	0,0197	
<b>NX513405</b>				black				

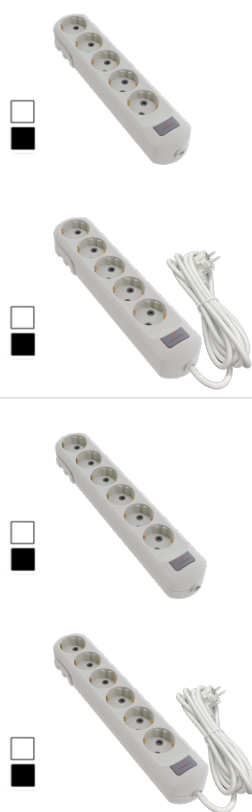

Our group sockets and extension cords with a button and grounding are smart solutions for providing safe and convenient control of your electrical devices. The button allows easy on and off power control, while grounding offers an additional level of protection from electrical interferences.

These group sockets and extension cords with grounding and a button are designed considering your comfort and safety. They provide the ability to efficiently use electrotechnics, ensuring protection from potential risks at the same time.



Code	Name	Length, m	Color	Meters/box	Weight box, kg	Volume, m <sup>3</sup>
<b>NX503500</b>	5-Gang Group socket with grounding with a button	-	white	20	4,51	0,0197
<b>NX513500</b>			black			
<b>NX503502</b>	Extension cord 5/2m with grounding with a button	2	white	12	5,14	0,0197
<b>NX513502</b>			black			
<b>NX503503</b>	Extension cord 5/3m with grounding with a button	3	white	12	6,06	0,0197
<b>NX513503</b>			black			
<b>NX503505</b>	Extension cord 5/5m with grounding with a button	5	white	10	7,51	0,0197
<b>NX513505</b>			black			
<b>NX503600</b>	6-Gang Group socket with grounding with a button	-	white	20	5,20	0,0194
<b>NX513600</b>			black			
<b>NX503602</b>	Extension cord 6/2m with grounding with a button	2	white	10	4,62	0,0194
<b>NX513602</b>			black			
<b>NX503603</b>	Extension cord 6/3m with grounding with a button	3	white	10	5,40	0,0194
<b>NX513603</b>			black			
<b>NX503605</b>	Extension cord 6/5m with grounding with a button	5	white	10	6,82	0,0194
<b>NX513605</b>			black			

# GROUP SOCKET AND EXTENSION CORDS WITH A BUTTON (WITHOUT GROUNDING)









	Code	Name	Length, m	Color	Meters/box	Weight, box, kg	Volume, m <sup>3</sup>		
 <input type="checkbox"/> <input type="checkbox"/>	<b>NX502200</b>	2-Gang Group socket without grounding with a button	-	white	40	4,11	0,0197		
	<b>NX512200</b>			black					
	 <input type="checkbox"/> <input type="checkbox"/>	<b>NX502202</b>	Extension cord 2/2m without grounding with a button	2	white	18	4,82	0,0194	
		<b>NX512202</b>			black				
		 <input type="checkbox"/> <input type="checkbox"/>	<b>NX502203</b>	Extension cord 2/3m without grounding with a button	3	white	16	5,39	0,0194
			<b>NX512203</b>			black			
 <input type="checkbox"/> <input type="checkbox"/>			<b>NX502205</b>	Extension cord 2/5m without grounding with a button	5	white	14	8,86	0,0197
			<b>NX512205</b>			black			
	 <input type="checkbox"/> <input type="checkbox"/>		<b>NX502300</b>	3-Gang Group socket without grounding with a button	-	white	35	4,56	0,0197
			<b>NX512300</b>			black			
		 <input type="checkbox"/> <input type="checkbox"/>	<b>NX502302</b>	Extension cord 3/2m without grounding with a button	2	white	15	4,40	0,0192
			<b>NX512302</b>			black			
 <input type="checkbox"/> <input type="checkbox"/>			<b>NX502303</b>	Extension cord 3/3m without grounding with a button	3	white	15	5,18	0,0192
			<b>NX512303</b>			black			
	 <input type="checkbox"/> <input type="checkbox"/>		<b>NX502305</b>	Extension cord 3/5m without grounding with a button	5	white	12	7,80	0,0197
			<b>NX512305</b>			black			
		 <input type="checkbox"/> <input type="checkbox"/>	<b>NX502400</b>	Колодка 4 гнізда без заземлення з кнопкою	-	white	25	4,12	0,0194
			<b>NX512400</b>			black			
 <input type="checkbox"/> <input type="checkbox"/>			<b>NX502402</b>	Подовжувач 4/2 без заземлення з кнопкою	2	white	14	5,83	0,0194
			<b>NX512402</b>			black			
	 <input type="checkbox"/> <input type="checkbox"/>		<b>NX502403</b>	Подовжувач 4/3 без заземлення з кнопкою	3	white	14	7,27	0,0194
			<b>NX512403</b>			black			
		 <input type="checkbox"/> <input type="checkbox"/>	<b>NX502405</b>	Подовжувач 4/5 без заземлення з кнопкою	5	white	12	8,05	0,0194
			<b>NX512405</b>			black			

Our group sockets and extension cords with a button without grounding are convenient and efficient solutions for managing your electrical devices. The button allows easy on and off power control, and the absence of grounding ensures simplicity in use.

These group sockets and extension cords with a button are created for your comfort and convenience. They allow you to effectively manage the power of your equipment, ensuring simplicity and reliability in use.

Code	Name	Length, m	Color	Meters/box	Weight, box, kg	Volume, m <sup>3</sup>
 □ ■	<b>NX502500</b>	-	white	20	3,85	0,0197
<b>NX512500</b>	black					
 □ ■	<b>NX502502</b>	2	white	14	4,96	0,0197
<b>NX512502</b>	black					
 □ ■	<b>NX502503</b>	3	white	14	5,85	0,0197
<b>NX512503</b>	black					
 □ ■	<b>NX502505</b>	5	white	12	6,71	0,0197
<b>NX512505</b>	black					
 □ ■	<b>NX502600</b>	-	white	20	4,41	0,0194
<b>NX512600</b>	black					
 □ ■	<b>NX502602</b>	2	white	12	4,29	0,0194
<b>NX512602</b>	black					
 □ ■	<b>NX502603</b>	3	white	10	5,53	0,0194
<b>NX512603</b>	black					
 □ ■	<b>NX502605</b>	5	white	10	5,81	0,0194
<b>NX512605</b>	black					

# EXTENSION CORDS OMAX WITHOUT GROUNDING

	Code	Name	Length, m	Color	Meters/box	Weight, box, kg	Volume, m <sup>3</sup>
<input type="checkbox"/> <input checked="" type="checkbox"/> 	<b>NX700200</b>	2 Gang group socket	-	white	50	5,14	0,0197
	<b>NX710200</b>			black			
<input type="checkbox"/> <input checked="" type="checkbox"/> 	<b>NX700202</b>	2 Gang group socket 2m	2	white	18	4,82	0,0194
	<b>NX710202</b>			black			
<input type="checkbox"/> <input checked="" type="checkbox"/> 	<b>NX700203</b>	2 Gang group socket 3m	3	white	18	6,06	0,0194
	<b>NX710203</b>			black			
<input type="checkbox"/> <input checked="" type="checkbox"/> 	<b>NX700205</b>	2 Gang group socket 5m	5	white	14	8,86	0,0197
	<b>NX710205</b>			black			
<input type="checkbox"/> <input checked="" type="checkbox"/> 	<b>NX700300</b>	3 Gang group socket	-	white	40	5,21	0,0197
	<b>NX710300</b>			black			
<input type="checkbox"/> <input checked="" type="checkbox"/> 	<b>NX700302</b>	3 Gang group socket 2m	2	white	18	5,28	0,0192
	<b>NX710302</b>			black			
<input type="checkbox"/> <input checked="" type="checkbox"/> 	<b>NX700303</b>	3 Gang group socket 3m	3	white	15	6,22	0,0192
	<b>NX710303</b>			black			
<input type="checkbox"/> <input checked="" type="checkbox"/> 	<b>NX700305</b>	3 Gang group socket 5m	5	white	14	9,1	0,0197
	<b>NX710305</b>			black			
<input type="checkbox"/> <input checked="" type="checkbox"/>	<b>NX700400</b>	4 Gang group socket	-	white	30	4,94	0,0194
	<b>NX710400</b>			black			
<input type="checkbox"/> <input checked="" type="checkbox"/>	<b>NX700402</b>	4 Gang group socket 2m	2	white	14	5,83	0,0194
	<b>NX710402</b>			black			
<input type="checkbox"/> <input checked="" type="checkbox"/>	<b>NX700403</b>	4 Gang group socket 3m	3	white	14	7,27	0,0194
	<b>NX710403</b>			black			
<input type="checkbox"/> <input checked="" type="checkbox"/>	<b>NX700405</b>	4 Gang group socket 5m	5	white	12	8,05	0,0194
	<b>NX710405</b>			black			

For everyday tasks that don't require grounding, MAX's plugs and extension cords are a simple yet thoughtful choice. They are ideal for connecting lighting, chargers and consumer electronics.







Thanks to their compact form factor and sleek design in white or anthracite, they look neat even in open areas

The brass contacts ensure reliable connection, and the variety of models with 2-6 jacks makes it easy to choose the best option for any room or workplace.

Code	Name	Length, m	Color	Meters/box	Weight, box, kg	Volume, m³
<b>NX700500</b>	5 Gang group socket	-	white	20	3,85	0,0197
<b>NX710500</b>			black			
<b>NX700502</b>	5 Gang group socket 2m	2	white	14	4,96	0,0197
<b>NX710502</b>			black			
<b>NX700503</b>	5 Gang group socket 3m	3	white	14	5,85	0,0197
<b>NX710503</b>			black			
<b>NX700505</b>	5 Gang group socket 5m	5	white	12	6,71	0,0197
<b>NX710505</b>			black			
<b>NX700600</b>	6 Gang group socket	-	white	20	4,41	0,0194
<b>NX710600</b>			black			
<b>NX700602</b>	6 Gang group socket 2m	2	white	12	4,29	0,0194
<b>NX710602</b>			black			
<b>NX700603</b>	6 Gang group socket 3m	3	white	10	5,53	0,0194
<b>NX710603</b>			black			
<b>NX700605</b>	6 Gang group socket 5m	5	white	10	5,81	0,0194
<b>NX710605</b>			black			



# EXTENSION CORDS OMAX WITH GROUNDING

	Code	Name	Length, m	Color	Meters/box	Weight, box, kg	Volume, m <sup>3</sup>		
 <input type="checkbox"/> <input type="checkbox"/> <input type="checkbox"/> <input type="checkbox"/>	<b>NX701200</b>	2-Gang Group socket with grounding	-	white	35	4,25	0,0197		
	<b>NX711200</b>			black					
	 <input type="checkbox"/> <input type="checkbox"/> <input type="checkbox"/> <input type="checkbox"/>	<b>NX701202</b>	Extension cord 2/2m with grounding	2	white	15	4,92	0,0194	
		<b>NX711202</b>			black				
		 <input type="checkbox"/> <input type="checkbox"/> <input type="checkbox"/> <input type="checkbox"/>	<b>NX701203</b>	Extension cord 2/3m with grounding	3	white	15	6,08	0,0194
			<b>NX711203</b>			black			
 <input type="checkbox"/> <input type="checkbox"/> <input type="checkbox"/> <input type="checkbox"/>			<b>NX701205</b>	Extension cord 2/5m with grounding	5	white	14	9,56	0,0197
			<b>NX711205</b>			black			
	 <input type="checkbox"/> <input type="checkbox"/> <input type="checkbox"/> <input type="checkbox"/>		<b>NX701300</b>	3-Gang Group socket with grounding	-	white	30	4,75	0,0197
			<b>NX711300</b>			black			
		 <input type="checkbox"/> <input type="checkbox"/> <input type="checkbox"/> <input type="checkbox"/>	<b>NX701302</b>	Extension cord 3/2m with grounding	2	white	16	6,79	0,0197
			<b>NX711302</b>			black			
 <input type="checkbox"/> <input type="checkbox"/> <input type="checkbox"/> <input type="checkbox"/>			<b>NX701303</b>	Extension cord 3/3m with grounding	3	white	14	6,13	0,0194
			<b>NX711303</b>			black			
	 <input type="checkbox"/> <input type="checkbox"/> <input type="checkbox"/> <input type="checkbox"/>		<b>NX701305</b>	Extension cord 3/5m with grounding	5	white	12	7,16	0,0194
			<b>NX711305</b>			black			
		 <input type="checkbox"/> <input type="checkbox"/> <input type="checkbox"/> <input type="checkbox"/>	<b>NX701400</b>	4-Gang Group socket with grounding	-	white	25	4,12	0,0194
			<b>NX711400</b>			black			
 <input type="checkbox"/> <input type="checkbox"/> <input type="checkbox"/> <input type="checkbox"/>			<b>NX701402</b>	Extension cord 4/2m with grounding	2	white	14	5,83	0,0194
			<b>NX711402</b>			black			
	 <input type="checkbox"/> <input type="checkbox"/> <input type="checkbox"/> <input type="checkbox"/>		<b>NX701403</b>	Extension cord 4/3m with grounding	3	white	14	7,27	0,0194
			<b>NX711403</b>			black			
		 <input type="checkbox"/> <input type="checkbox"/> <input type="checkbox"/> <input type="checkbox"/>	<b>NX701405</b>	Extension cord 4/5m with grounding	5	white	12	8,05	0,0194
			<b>NX711405</b>			black			

OMAX grounding strips and extension cords are a successful combination of safety, reliability and style. They are designed to connect powerful appliances and meet modern requirements for household electrical appliances. Thanks to the grounding contact, you get an additional level of protection, and the durable brass contact group guarantees a stable connection

The models are available in white and anthracite colors, so they will easily fit into both home and office interiors. Available in 2, 3, 4, 5, and 6 jacks, you can choose exactly what you need.

Code	Name	Length, m	Color	Meters/box	Weight, box, kg	Volume, m <sup>3</sup>
<b>NX701500</b>	5-Gang Group socket with grounding	-	white	20	3,85	0,0197
<b>NX711500</b>			black			
<b>NX701502</b>	Extension cord 5/2m with grounding	2	white	14	4,96	0,0197
<b>NX711502</b>			black			
<b>NX701503</b>	Extension cord 5/3m with grounding	3	white	14	5,85	0,0197
<b>NX711503</b>			black			
<b>NX701505</b>	Extension cord 5/5m with grounding	5	white	12	6,71	0,0197
<b>NX711505</b>			black			
<b>NX701600</b>	6-Gang Group socket with grounding	-	white	20	4,41	0,0194
<b>NX711600</b>			black			
<b>NX701602</b>	Extension cord 6/2m with grounding	2	white	12	4,29	0,0194
<b>NX711602</b>			black			
<b>NX701603</b>	Extension cord 6/3m with grounding	3	white	10	5,53	0,0194
<b>NX711603</b>			black			
<b>NX701605</b>	Extension cord 6/5m with grounding	5	white	10	5,81	0,0194
<b>NX711605</b>			black			

# GARDEN EXTENSION CORDS

Our garden extension cords are the perfect solution for your garden or yard. With one plug and one socket, they allow you to effectively branch your electrical power with a long wire.

Made from high-quality materials, our garden extension cords ensure reliability and resistance to external conditions. Their design, considering the needs of your garden, provides convenience and reliability in use.

With one plug and socket, these extension cords are ideal for use with power tools, lighting, or other electrical devices in your garden. Choose our garden extension cords to easily and efficiently provide electrical power in open spaces.



# GARDEN EXTENSION CORDS (WITH GROUNDING), ANGLED PLUG

Code	Name	Length, m	Color	Meters/ box	Weight box, kg	Volume, m <sup>3</sup>
<b>NX501102</b>	Garden extension cord, 2 meters with grounding	2	white	25	7,92	0,0194
<b>NX511102</b>			black			
<b>NX531102</b>			orange			
<b>NX501103</b>	Garden extension cord, 3 meters with grounding	3	white	20	8,08	0,0194
<b>NX511103</b>			black			
<b>NX531103</b>			orange			
<b>NX501105</b>	Garden extension cord, 5 meters with grounding	5	white	15	7,85	0,0194
<b>NX511105</b>			black			
<b>NX531105</b>			orange			
<b>NX501107</b>	Garden extension cord, 7 meters with grounding	7	white	12	9,05	0,0194
<b>NX511107</b>			black			
<b>NX531107</b>			orange			
<b>NX501110</b>	Garden extension cord, 10 meters with grounding	10	white	10	9,04	0,0194
<b>NX511110</b>			black			
<b>NX531110</b>			orange			
<b>NX501115</b>	Garden extension cord, 15 meters with grounding	15	white	6	7,85	0,0179
<b>NX511115</b>			black			
<b>NX531115</b>			orange			
<b>NX501120</b>	Garden extension cord, 20 meters with grounding	20	white	5	8,50	0,0179
<b>NX511120</b>			black			
<b>NX531120</b>			orange			
<b>NX501125</b>	Garden extension cord, 25 meters with grounding	25	white	4	9,32	0,0194
<b>NX511125</b>			black			
<b>NX531125</b>			orange			

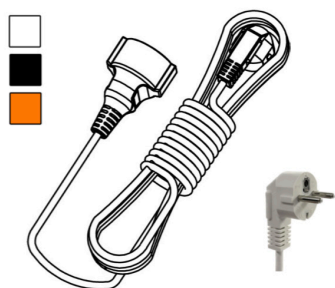

# GARDEN EXTENSION CORDS (WITH GROUNDING), FLAT PLUG WITH HANDLE

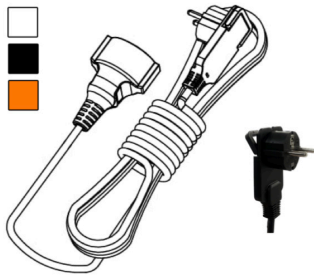

Code	Name	Length, m	Color	Meters/ box	Weight box, kg	Volume, m3
<b>NX504105</b>	Garden extension cord, 5 meters with grounding	5	white	15	7,75	0,0194
<b>NX514105</b>			black			
<b>NX534105</b>			orange			
<b>NX504107</b>	Garden extension cord, 7 meters with grounding	7	white	12	9,05	0,0194
<b>NX514107</b>			black			
<b>NX534107</b>			orange			
<b>NX504110</b>	Garden extension cord, 10 meters with grounding	10	white	10	9,04	0,0194
<b>NX514110</b>			black			
<b>NX534110</b>			orange			
<b>NX504115</b>	Garden extension cord, 15 meters with grounding	15	white	6	7,85	0,0179
<b>NX514115</b>			black			
<b>NX534115</b>			orange			
<b>NX504120</b>	Garden extension cord, 20 meters with grounding	20	white	5	8,50	0,0179
<b>NX514120</b>			black			
<b>NX534120</b>			orange			
<b>NX504125</b>	Garden extension cord, 25 meters with grounding	25	white	4	9,32	0,0194
<b>NX514125</b>			black			
<b>NX534125</b>			orange			

# GARDEN EXTENSION CORDS (WITH GROUNDING), STRAIGHT PLUG

Code	Name	Length, m	Color	Meters/ box	Weight box, kg	Volume, m3
<b>NX505105</b>	Garden extension cord, 5 meters with grounding	5	white	15	7,75	0,0194
<b>NX515105</b>			black			
<b>NX535105</b>			orange			
<b>NX505107</b>	Garden extension cord, 7 meters with grounding	7	white	12	9,05	0,0194
<b>NX515107</b>			black			
<b>NX535107</b>			orange			
<b>NX505110</b>	Garden extension cord, 10 meters with grounding	10	white	10	9,04	0,0194
<b>NX515110</b>			black			
<b>NX535110</b>			orange			
<b>NX505115</b>	Garden extension cord, 15 meters with grounding	15	white	6	7,85	0,0179
<b>NX515115</b>			black			
<b>NX535115</b>			orange			
<b>NX505120</b>	Garden extension cord, 20 meters with grounding	20	white	5	8,50	0,0179
<b>NX515120</b>			black			
<b>NX535120</b>			orange			
<b>NX505125</b>	Garden extension cord, 25 meters with grounding	25	white	4	8,27	0,0194
<b>NX515125</b>			black			
<b>NX535125</b>			orange			

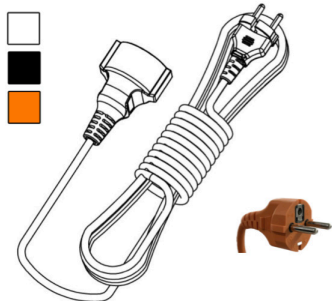

# STRAIGHT PLUG GARDEN EXTENSION CORDS (WITHOUT GROUNDING)

Code	Name	Length, m	Color	Meters/ box	Weight box, kg	Volume, m <sup>3</sup>
<b>NX500102</b>	Garden extension cord, 2 meters without grounding	2	white	25	7,17	0,0194
<b>NX510102</b>			black			
<b>NX530102</b>			orange			
<b>NX500103</b>	Garden extension cord, 3 meters without grounding	3	white	20	7,38	0,0194
<b>NX510103</b>			black			
<b>NX530103</b>			orange			
<b>NX500105</b>	Garden extension cord, 5 meters without grounding	5	white	15	7,02	0,0194
<b>NX510105</b>			black			
<b>NX530105</b>			orange			
<b>NX500107</b>	Garden extension cord, 7 meters without grounding	7	white	15	8,88	0,0194
<b>NX510107</b>			black			
<b>NX530107</b>			orange			
<b>NX500110</b>	Garden extension cord, 10 meters without grounding	10	white	10	7,46	0,0194
<b>NX510110</b>			black			
<b>NX530110</b>			orange			
<b>NX500115</b>	Garden extension cord, 15 meters without grounding	15	white	8	7,61	0,0194
<b>NX510115</b>			black			
<b>NX530115</b>			orange			
<b>NX500120</b>	Garden extension cord, 20 meters without grounding	20	white	5	7,36	0,0194
<b>NX510120</b>			black			
<b>NX530120</b>			orange			
<b>NX500125</b>	Garden extension cord, 25 meters without grounding	25	white	4	8,74	0,0194
<b>NX510125</b>			black			
<b>NX530125</b>			orange			

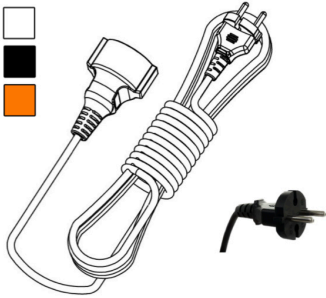



## CABLE WITH PLUG

Our cables with plugs are reliable solutions for providing electrical wiring under any conditions. The molded cable with a plug ensures reliability and longevity of the electrical connection.

We offer various plug variations, including those with and without grounding, as well as straight and angled models. This gives you the opportunity to choose the optimal variant for specific applications, wherever you are

Our cables with plugs and high-quality molded cable become a reliable foundation for your electrical system, ensuring efficient and safe power supply. Choose our products for reliability and flexibility in using electrotechnics.

## CABLE WITH PLUG (WITH GROUNDING)

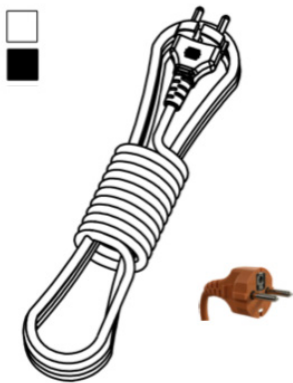

Code	Name	Length, m	Color	Meters/box	Weight box, kg	Volume, m <sup>3</sup>
<b>NX501001</b>	Cable with plug at 1.5 meters with grounding	1.5	white	72	12,18	0,0427
<b>NX511001</b>			black			
<b>NX501002</b>	Cable with plug at 2 meters with grounding	2	white	30	8,40	0,0194
<b>NX511002</b>			black			
<b>NX501003</b>	Cable with plug at 3 meters with grounding	3	white	25	6,67	0,0194
<b>NX511003</b>			black			
<b>NX501005</b>	Cable with plug at 5 meters with grounding	5	white	20	10,65	0,0194
<b>NX511005</b>			black			

## CABLE WITH FLAT PLUG WITH HANDLE (WITH GROUNDING)



Code	Name	Length, m	Color	Meters/box	Weight box, kg	Volume, m3
<b>NX504001</b>	Cable with flat plug with handle 1.5 meters with grounding	1.5	white	60	10,15	0,0427
<b>NX514001</b>			black			
<b>NX504002</b>	Cable with flat plug with handle at 2 meters with grounding	2	white	30	8,40	0,0194
<b>NX514002</b>			black			
<b>NX504003</b>	Cable with flat plug with handle at 3 meters with grounding	3	white	25	6,67	0,0194
<b>NX514003</b>			black			
<b>NX504005</b>	Cable with flat plug with handle at 5 meters with grounding	5	white	20	10,65	0,0194
<b>NX514005</b>			black			

## CABLE WITH PLUG (WITHOUT GROUNDING)



Code	Name	Length, m	Color	Meters/box	Weight box, kg	Volume, m3
<b>NX500001</b>	Cable with plug at 1.5 meters without grounding	1.5	white	90	11,88	0,0427
<b>NX510001</b>			black			
<b>NX500002</b>	Cable with plug at 2 meters without grounding	2	white	72	12,58	0,0194
<b>NX510002</b>			black			
<b>NX500003</b>	Cable with plug at 3 meters without grounding	3	white	100	22,42	0,0194
<b>NX510003</b>			black			
<b>NX500005</b>	Cable with plug at 5 meters without grounding	5	white	80	33,14	0,0194
<b>NX510005</b>			black			

# EXTENSION REELS





are the perfect solution for providing electrical supply at the garden site, construction, or other similar works. Each reel is equipped with 4 sockets, allowing multiple electrical devices to be connected simultaneously, ensuring efficiency and convenience.

We offer various wire length variations to meet your specific needs at the garden site, during construction, or other similar works. This provides flexibility in use and ensures optimal power supply for your work.

Choose our reels for uninterrupted and convenient electrical supply under any work conditions. Our reels with a button and built-in fuse are a smart and safe solution for providing reliable power supply.

The button allows easy control of connected devices, and the built-in fuse ensures additional protection from overloads and short circuits, securing safety and longevity of the electrical equipment. Plastic reel medium with 4 sockets with grounding



	Code	Name	Length, m	Pcs/ pack	Weight pcs	Weight box, kg	Length, cm	Width, cm	Height, cm
	NX618403	Extension reel in closed case without grounding	3	9	0,96	8,64	35	32	18
	NX618405		5	9	1,11	9,99	35	32	18
	NX616403	Extension reel in closed case with grounding	3	8	1,05	8,40	35	32	18
	NX616405		5	8	1,26	10,08	35	32	18
	NX619405	Extension reel in closed case without grounding with handle	5	4	1,16	4,64	37	30	25
	NX619407		7	4	1,31	5,24	37	30	25
	NX617405	Extension reel in closed case with grounding, with handle	5	4	1,31	5,24	37	30	25
	NX617407		7	4	1,52	6,08	37	30	25
	NX613400	Extension reel without grounding (Ø185mm)	-	1	1,03	1,03	25	20	35
	NX613410		10	1	1,78	1,78	25	20	35
	NX613415		15	1	2,16	2,16	25	20	35
	NX610400	Extension reel with grounding (Ø185mm)	-	1	1,03	1,03	25	20	35
	NX610410		10	1	2,08	2,08	25	20	35
	NX610415		15	1	2,61	2,61	25	20	35
	NX614400	Extension reel without grounding (Ø250mm)	-	1	1,11	1,11	30	22	37
	NX614415		15	1	2,24	2,24	30	22	37
	NX614420		20	1	2,61	2,61	30	22	37
	NX614425		25	1	2,99	2,99	30	22	37
	NX611400	Extension reel with grounding (Ø250mm)	-	1	1,11	1,11	30	22	37
	NX611415		15	1	2,69	2,69	30	22	37
	NX611420		20	1	3,21	3,21	30	22	37
	NX611425		25	1	3,74	3,74	30	22	37
	NX615400	Extension reel without grounding (Ø275mm)	-	1	1,19	1,19	35	22	40
	NX615430		30	1	3,44	3,44	35	22	40
	NX615440		40	1	4,19	4,19	35	22	40
	NX612400	Extension reel with grounding (Ø275mm)	-	1	1,19	1,19	35	22	40
	NX612430		30	1	4,34	4,34	35	22	40
	NX612440		40	1	5,39	5,39	35	22	40

# GAEDN REELS (WITH GROUNDING)

Our garden reels are equipped not only with a socket for connection, a long wire, and a plug but also a grounding system for an extra level of safety. This ensures reliable and safe power supply for your garden equipment or lighting in outdoor conditions.

The combination of ease of use and protection from potential risks makes our reels ideal for use in the garden or yard.



Code	Name	Lenght, m	Pcs/ pack	Weight pcs	Weight box, kg	Lenght, cm	Width, cm	Height, cm
<b>NX610010</b>	Garden extension reel with grouding (Ø185mm)	10	1	2,08	2,08	25	20	35
<b>NX610015</b>		15	1	2,61	2,61	25	20	35



<b>NX611015</b>	Garden extension reel with grouding (Ø250mm)	15	1	2,69	2,69	34	25	23
<b>NX611020</b>		20	1	3,21	3,21	34	25	23
<b>NX611025</b>		25	1	3,74	3,74	34	25	23



<b>NX612030</b>	Garden extension reel with grouding (Ø275mm)	30	1	4,34	4,34	35	22	40
<b>NX612040</b>		40	1	5,39	5,39	35	22	40

# GAEDN REELS (WITHOUT GROUNDING)

Our garden reels without grounding are a convenient and practical solution for extending electrical wiring in your garden or yard. Each reel is equipped with one plug for connection and one socket for convenient use of electrical appliances.

This extension on a reel stands out for its compactness and ease of transportation, making it an ideal option for use in the garden or on the plot. This practical solution for providing electrical supply to various garden tools or lighting eliminates the need for complex installation.



Code	Name	Lenght, m	Pcs/ pack	Weight pcs	Weight box, kg	Lenght, cm	Width, cm	Height, cm
<b>NX613010</b>	Garden extension reel without grounding (Ø185mm)	10	1	1,78	1,78	25	20	35
<b>NX613015</b>		15	1	2,16	2,16	25	20	35



<b>NX614015</b>	Garden extension reel without grounding (Ø250mm)	15	1	2,24	2,24	30	22	37
<b>NX614020</b>		20	1	2,61	2,61	30	22	37
<b>NX614025</b>		25	1	2,99	2,99	30	22	37



<b>NX615030</b>	Garden extension reel without grounding (Ø275mm)	30	1	3,44	3,44	35	22	40
<b>NX615040</b>		40	1	4,19	4,19	35	22	40

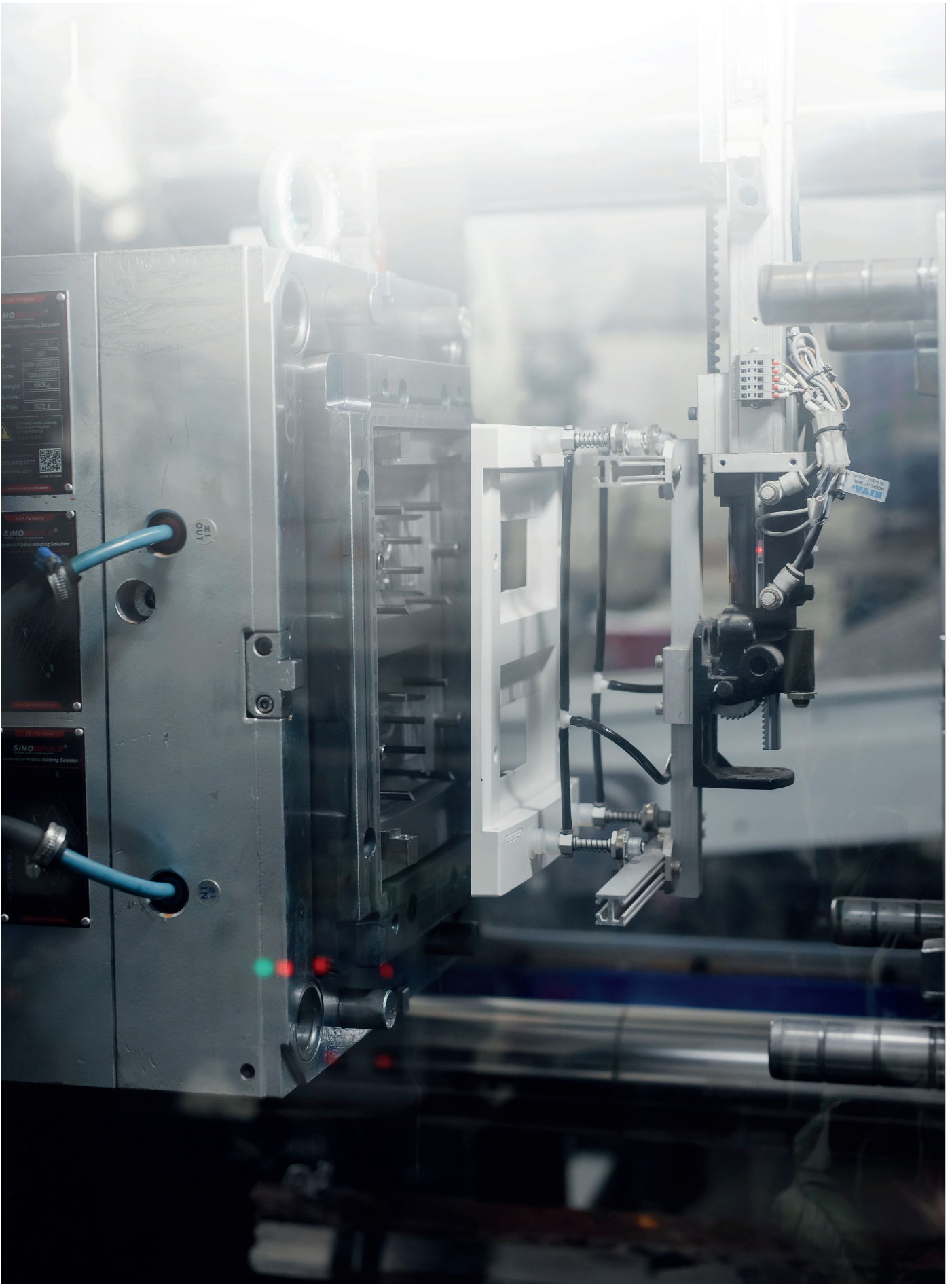

# DISTRIBUTION BOXES FOR AUTOMATIC SWITCHES

Our distribution boxes for automatic switches are a reliable and safe solution for protecting electrical systems. We offer two variations: hidden and external boxes, allowing you to choose the optimal option according to your project or needs.

Hidden boxes are ideally suited for instances where you need to integrate automatic switches into a wall or another internal space. This ensures an aesthetic appearance and volumetric safety in the electrical system.

External boxes are excellent for protecting switches from weather conditions and providing easy access for maintenance. They allow for effective handling of external influences, ensuring a high level of safety for your electrical system.

Choose our boxes for automatic switches to ensure reliable protection and convenient use of your electrical devices.

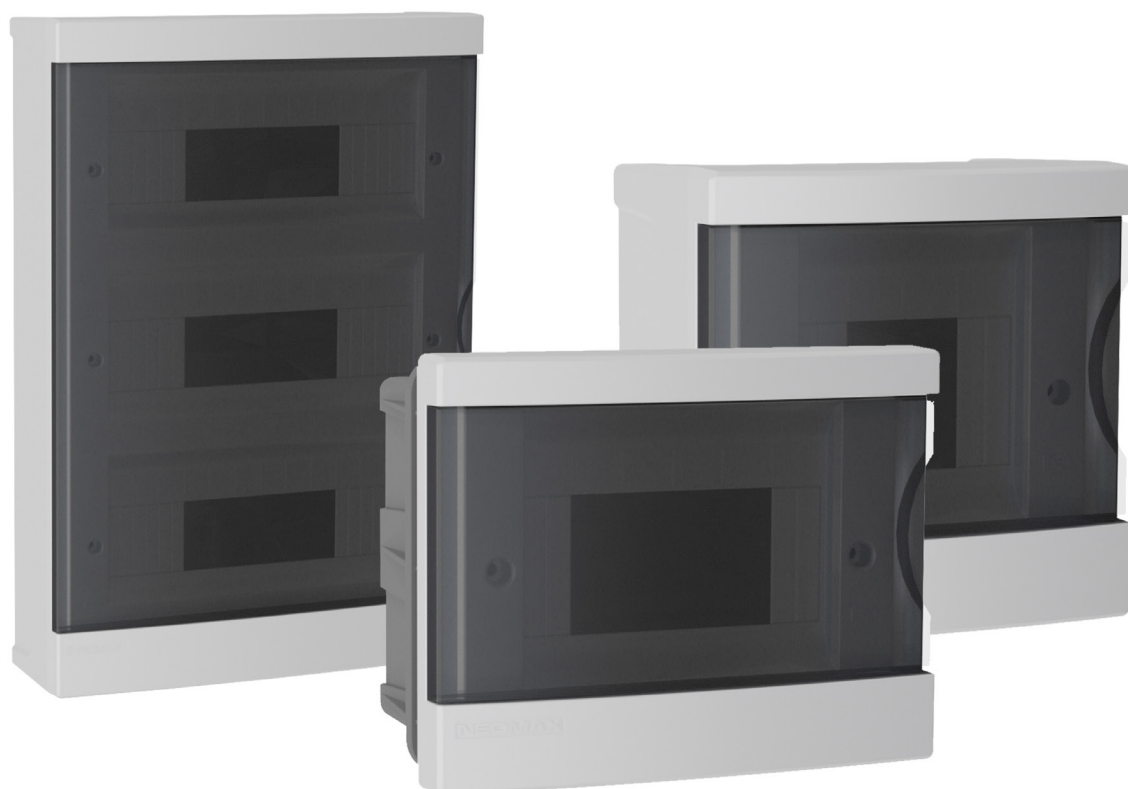

# FLUSH MOUNTED DISTRIBUTION BOXES

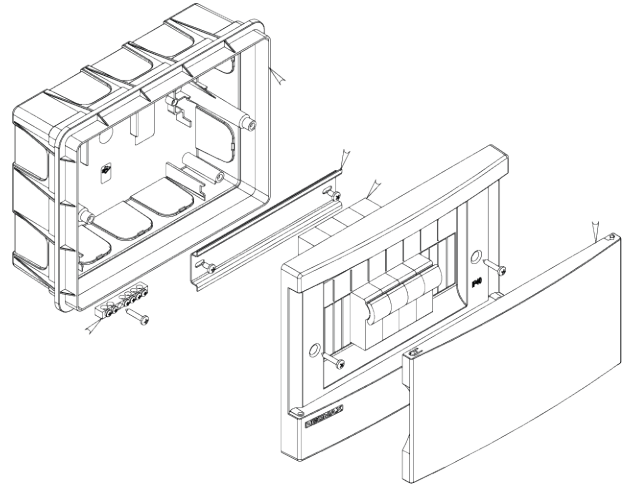

Code	Name	Neutral busbar / holes   pcs	Pcs/pack	Weight, pcs	Weight box, kg	Length, cm	Width, cm	Height, cm
<b>NX4202</b>	2 module distribution box	0	16	0,25	4,00	30	40,5	21,5
<b>NX4204</b>	4 module distribution box	1 / 4	18	0,29	5,22	30,5	44,5	30
<b>NX4206</b>	6 module distribution box	1 / 4	9	0,40	3,60	30,5	45	19
<b>NX4208</b>	8 module distribution box	1 / 6	12	0,55	6,60	36	46	31
<b>NX4212</b>	12 module distribution box	1 / 9	6	0,90	5,40	31	42,5	31
<b>NX4216</b>	16 module distribution box	2 / 6	6	1,00	6,00	30,5	45,5	30,5
<b>NX4224</b>	24 module distribution box	2 / 9	4	1,30	5,20	33	42	31
<b>NX4236</b>	36 module distribution box	2 / 9	3	1,80	5,40	30,5	44	30,5
<b>NX4012</b>	12 mod. distrib. box ( Ultra )	1 / 9	6	0.799	4.80	32	55,5	45

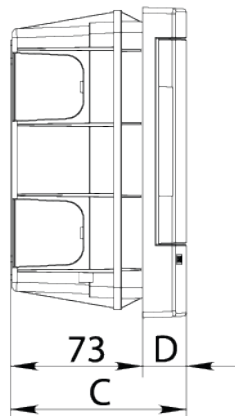
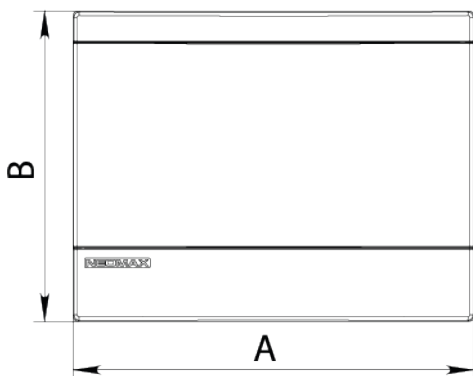

Art. / Арт.	Modules / Модулі	Dimention / Розміри			
		A	B	C	D
NX4202	2	100	140	95	22
NX4204	4	140	140	96	23
NX4206	6	180	140	96	23
NX4208	8	220	170	97	24
NX4212	12	300	200	98	25
NX4216	16	220	290	97	24
NX4224	24	300	320	98	25
NX4236	36	300	430	98	25

## SURFACE MOUNTED DISTRIBUTION BOXES

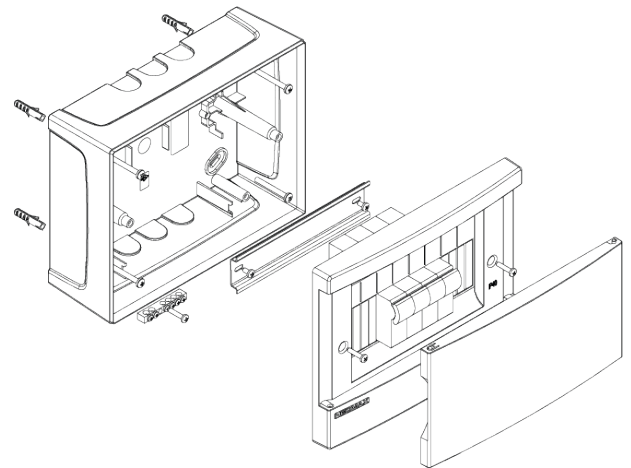

Code	Name	Neutral busbar / holes   pcs	Pcs/pack	Weight, pcs	Weight box, kg	Length, cm	Width, cm	Height, cm
<b>NX4303</b>	3 - 4 module distribution box	0	40	0,22	8,70	30	40,5	21,5
<b>NX4302</b>	2 module distribution box	0	16	0,23	3,65	30	40,5	21,5
<b>NX4304</b>	4 module distribution box	1 / 4	18	0,30	5,46	30,5	44	30
<b>NX4306</b>	6 module distribution box	1 / 4	9	0,38	3,44	30,5	45	19
<b>NX4308</b>	8 module distribution box	1 / 6	12	0,53	6,39	36	46	31
<b>NX4312</b>	12 module distribution box	1 / 9	6	0,80	4,78	31	42	31
<b>NX4316</b>	16 module distribution box	2 / 9	4	0,86	5,13	30,5	45,5	30,5
<b>NX4324</b>	24 module distribution box	2 / 9	4	1,27	5,08	33	42	31
<b>NX4336</b>	36 module distribution box	2 / 9	3	1,74	5,23	30,5	44	30,5

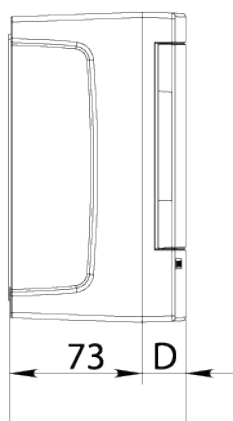
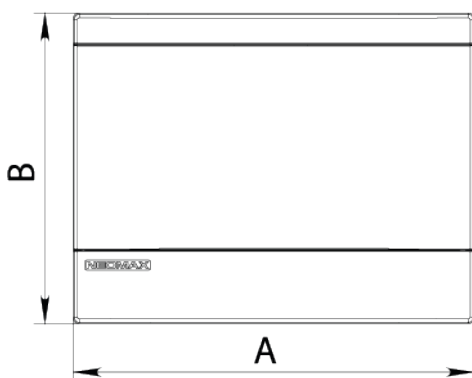

Art. / Арт.	Modules / Модулі	Dimention / Розміри			
		A	B	C	D
NX4302	2	100	140	95	22
NX4304	4	140	140	96	23
NX4306	6	180	140	96	23
NX4308	8	220	170	97	24
NX4312	12	300	200	98	25
NX4316	16	220	290	97	24
NX4324	24	300	320	98	25
NX4336	36	300	430	98	25

# DIN RAILS FOR AUTOMATIC SWITCHES

Our DIN-rails are designed for convenient and reliable installation of automatic switches in your electrical system. Made from high-quality materials, they ensure strength and longevity. Installing our DIN rails will allow you to easily organize your electrical distribution system, ensuring reliable operation of your equipment.



Code	Name	Size, mm	Pcs/pack	Weight, pcs	Weight box, kg	Length, cm	Width, cm	Height, cm
<b>NX49004</b>	DIN rail for circuit breakers 4 cm	35x7.5x0.9	200	0,0118	2,36	4,5	9	50
<b>NX49010</b>	DIN rail for circuit breakers 10 cm	35x7.5x0.9	200	0,0295	5,90	10,5	9	50
<b>NX49013</b>	DIN rail for circuit breakers 13 cm	35x7.5x0.9	200	0,0383	7,67	13,5	9	50
<b>NX49020</b>	DIN rail for circuit breakers 20 cm	35x7.5x0.9	100	0,059	5,90	20,5	9	25
<b>NX49025</b>	DIN rail for circuit breakers 25 cm	35x7.5x0.9	100	0,073	7,38	25,5	9	25
<b>NX49100</b>	DIN rail for circuit breakers 1 m	35x7.5x0.9	20	0,295	5,90	100,5	9	5
<b>NX49125</b>	DIN rail for circuit breakers 1.25 m	35x7.5x0.9	20	0,371	7,43	125,5	9	5
<b>NX49150</b>	DIN rail for circuit breakers 1.5 m	35x7.5x0.9	20	0,444	8,89	125,5	9	5
<b>NX49200</b>	DIN rail for circuit breakers 2 m	35x7.5x0.9	20	0,594	11,88	200,5	9	5

\*possible production by individual order

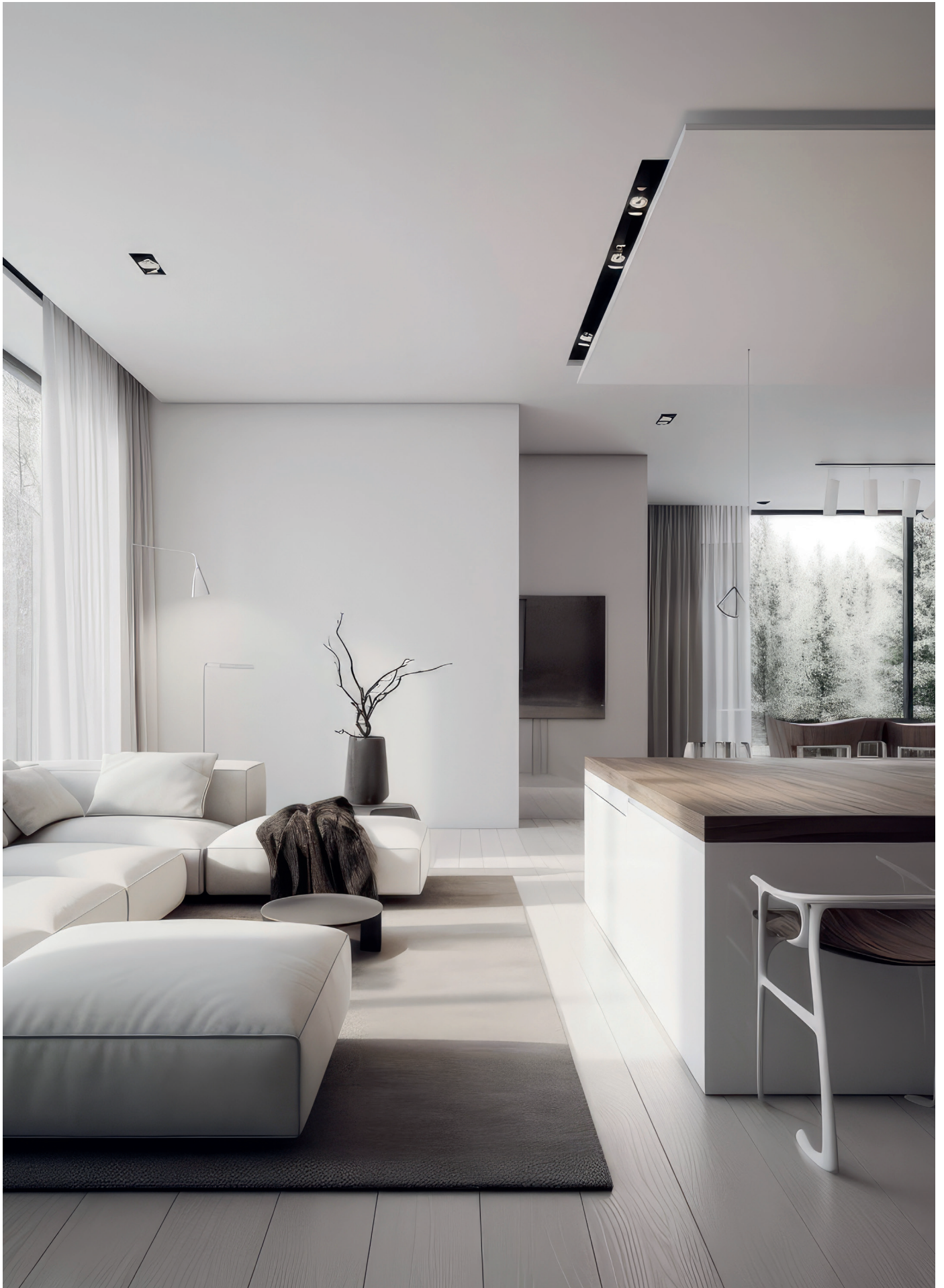



## ACCESSORIES

Our range of accessories includes various components designed for convenience and expansion of capabilities of your electrical system. From electrical plugs and sockets to splitters, adapters, and converters - we offer a wide selection of products for different requirements and usage scenarios.

Electrical plugs, sockets, and adapters allow for convenient and reliable connections between electrical devices.

Our 2 and 3 gang sockets expand the number of possible connections, providing convenience in using your electrical system .

Choose our electrical installation accessories to ensure reliability and flexibility in every aspect of your project. Our products are made from high-quality materials, guaranteeing durability and safety in use.

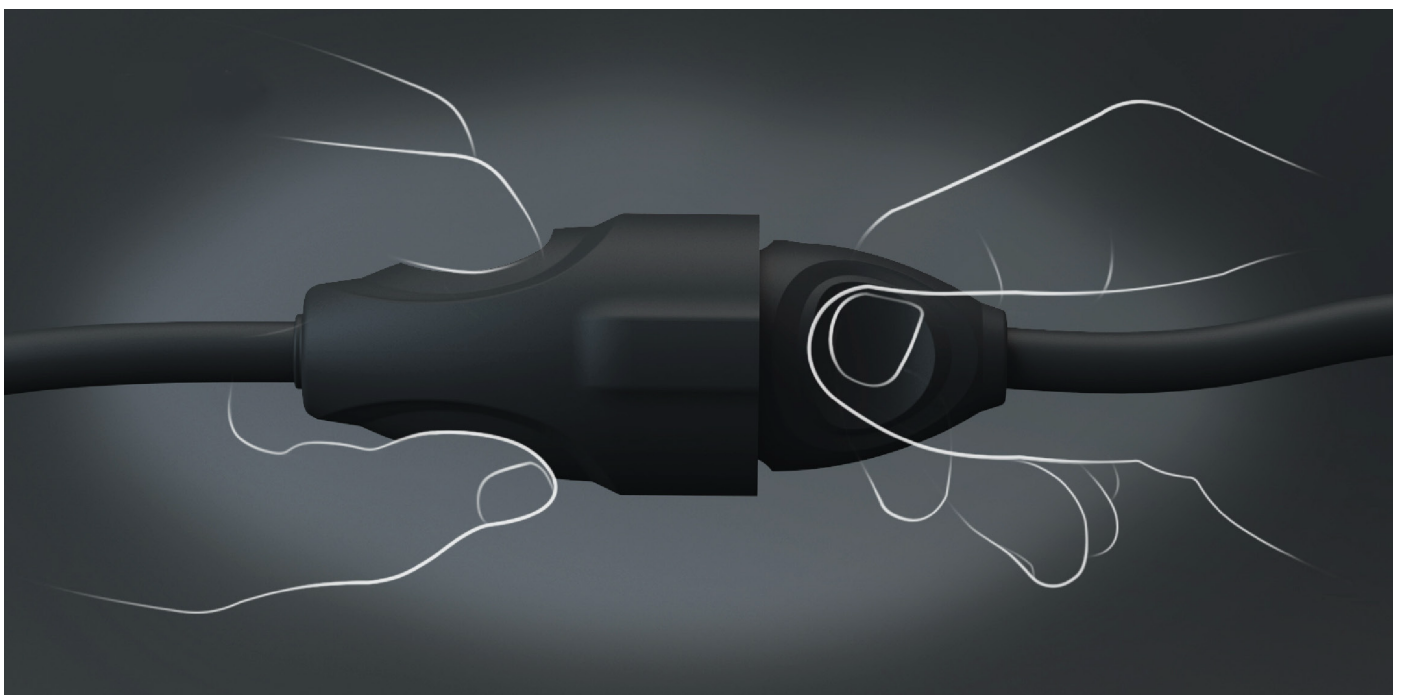

# ACCESSORIES

## Earthed L-plug

WHITE: NX1005

BLACK: NX1105



Psc. per pack	35	Length, cm	46
Pcs. per box	210	Width, cm	32
Weight, pcs	0,03	Height, cm	29
Weight box, kg	7,08	Volume, m3	0,0427

## Earthed L-plug standard

WHITE: NX1004

BLACK: NX1104



Psc. per pack	40	Length, cm	46
Pcs. per box	240	Width, cm	32
Weight, pcs	0,04	Height, cm	29
Weight box, kg	8,86	Volume, m3	0,0427

## Earthed plug with handle

WHITE: NX1006

BLACK: NX1106

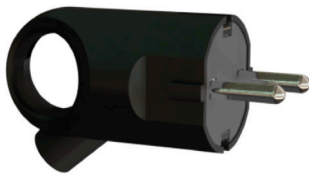
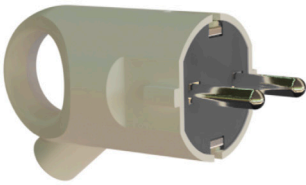

Psc. per pack	35	Length, cm	46
Pcs. per box	210	Width, cm	32
Weight, pcs	0,04	Height, cm	29
Weight box, kg	8,28	Volume, m3	0,0427

## Earthed straight plug

WHITE: NX1000

BLACK: NX1100

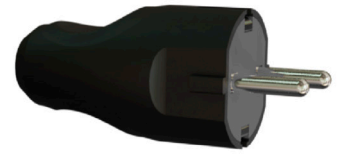
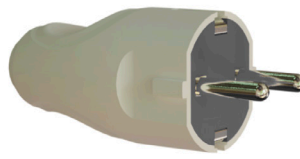

Psc. per pack	40	Length, cm	46
Pcs. per box	240	Width, cm	32
Weight, pcs	0,04	Height, cm	29
Weight box, kg	8,86	Volume, m3	0,0427

## Earthed female plug

WHITE: NX1008

BLACK: NX1108

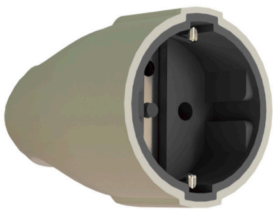

Psc. per pack	20	Length, cm	46
Pcs. per box	120	Width, cm	32
Weight, pcs	0,05	Height, cm	29
Weight box, kg	6,34	Volume, m3	0,0427

## Small plug with L wire entry

WHITE: NX1003

BLACK: NX1103



Psc. per pack	50	Length, cm	46
Pcs. per box	300	Width, cm	32
Weight, pcs	0,02	Height, cm	29
Weight box, kg	7,08	Volume, m3	0,0427

# ACCESSORIES

## Earthed plug with straight wire entry

WHITE: NX1001

BLACK: NX1101



Psc. per pack	45	Length, cm	46
Pcs. per box	270	Width, cm	32
Weight, pcs	0,03	Height, cm	29
Weight box, kg	8,54	Volume, m3	0,0427

## Plug

WHITE: NX1002

BLACK: NX1102



Psc. per pack	50	Length, cm	46
Pcs. per box	300	Width, cm	32
Weight, pcs	0,03	Height, cm	29
Weight box, kg	8,47	Volume, m3	0,0427

## Flat plug

WHITE: NX1007

BLACK: NX1107



Psc. per pack	100	Length, cm	46
Pcs. per box	600	Width, cm	32
Weight, pcs	0,02	Height, cm	29
Weight box, kg	9,34	Volume, m3	0,0427

## 3 Gang socket plug adapter T type

WHITE: NX1019

BLACK: NX1119



Psc. per pack	45	Length, cm	46
Pcs. per box	270	Width, cm	32
Weight, pcs	0,03	Height, cm	29
Weight box, kg	7,06	Volume, m3	0,0427

## 5 Gang socket plug adapter

WHITE: NX1027

BLACK: NX1127



Psc. per pack	35	Length, cm	46
Pcs. per box	210	Width, cm	32
Weight, pcs	0,04	Height, cm	29
Weight box, kg	7,75	Volume, m3	0,0427

## MK Plug adapter UK to EU type

WHITE: NX1029

BLACK: NX1129



Psc. per pack	35	Length, cm	46
Pcs. per box	210	Width, cm	32
Weight, pcs	0,03	Height, cm	29
Weight box, kg	5,95	Volume, m3	0,0427

# ACCESSORIES

## European plug adapter universal type

WHITE: NX1028



BLACK: NX1128



Psc. per pack	35	Length, cm	46
Pcs. per box	210	Width, cm	32
Weight, pcs	0,04	Height, cm	29
Weight box, kg	8,86	Volume, m3	0,0427

## Ultra-thin plug with movable contact with earthing

WHITE: NX1030



BLACK: NX1130



Psc. per pack	1	Length, cm	46
Pcs. per box	90	Width, cm	32
Weight, pcs	0,06	Height, cm	29
Weight box, kg	5,00	Volume, m3	0,0427

## Triple Plug & Socket

WHITE: NX1018

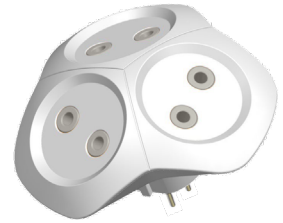

Psc. per pack	10	Length, cm	46
Pcs. per box	60	Width, cm	32
Weight, pcs	0,07	Height, cm	29
Weight box, kg	5,00	Volume, m3	0,0427

## 3 Gang earthed socket plug

WHITE: NX1014



BLACK: NX1114



Psc. per pack	10	Length, cm	46
Pcs. per box	60	Width, cm	32
Weight, pcs	0,12	Height, cm	29
Weight box, kg	6,90	Volume, m3	0,0427

## 2 Gang earthed socket plug

WHITE: NX1012



BLACK: NX1112



Psc. per pack	14	Length, cm	46
Pcs. per box	84	Width, cm	32
Weight, pcs	0,10	Height, cm	29
Weight box, kg	8,22	Volume, m3	0,0427

## 3 Gang socket plug

WHITE: NX1015



BLACK: NX1115



Psc. per pack	12	Length, cm	46
Pcs. per box	72	Width, cm	32
Weight, pcs	0,08	Height, cm	29
Weight box, kg	6,00	Volume, m3	0,0427

## 2 Gang socket plug

WHITE: NX1013

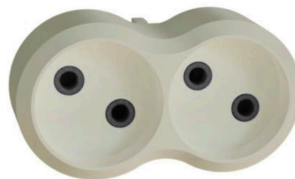

BLACK: NX1113



Psc. per pack	15	Length, cm	46
Pcs. per box	90	Width, cm	32
Weight, pcs	0,08	Height, cm	29
Weight box, kg	7,42	Volume, m3	0,0427

# RUBBER CONNECTORS

Our rubber accessories are the ideal choice for those seeking high-quality and resistant solutions for electrical connections. Sockets, straight plugs, and angled plugs, made from quality rubber, provide them with properties of strength and flexibility.

Our rubber sockets ensure reliable and safe electrical connections. They are resistant to external factors such as moisture and temperature changes, making them ideal for use under various conditions.

Straight and angled plugs made from rubber allow for easy and reliable connection of your electrical devices. The flexibility of the material provides ease of use and durability of the products.

Choose our rubber accessories to ensure reliability and resistance in your electrical system, even under harsh operating conditions.

## Rubber Earthed straight plug

BLACK: NX2000

RED : NX2200

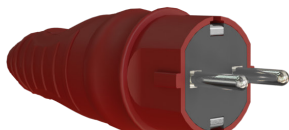

Psc. per pack	20	Length, cm	46
Pcs. per box	120	Width, cm	32
Weight, pcs	0,06	Height, cm	29
Weight box, kg	7,22	Volume, m3	0,0427

## Rubber Earthed L-plug

BLACK: NX2001

RED: NX2201

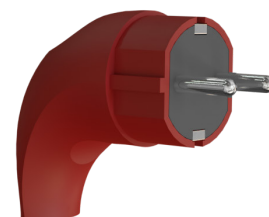
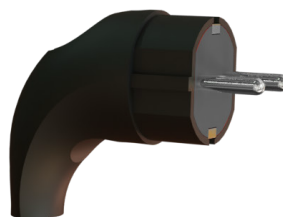

Psc. per pack	30	Length, cm	46
Pcs. per box	180	Width, cm	32
Weight, pcs	0,06	Height, cm	29
Weight box, kg	10,23	Volume, m3	0,0427

## Rubber Earthed straight socket with cover

BLACK: NX2004

RED : NX2204

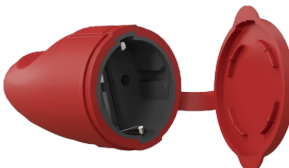

Psc. per pack	15	Length, cm	46
Pcs. per box	90	Width, cm	32
Weight, pcs	0,08	Height, cm	29
Weight box, kg	7,32	Volume, m3	0,0427

## Rubber Earthed L-plug

BLACK: NX2002

RED: NX2202



Psc. per pack	30	Length, cm	46
Pcs. per box	180	Width, cm	32
Weight, pcs	0,06	Height, cm	29
Weight box, kg	10,23	Volume, m3	0,0427



## MOUNTING BOXES

Our junction boxes are an essential element for organizing electrical wiring in an interior or on an external wall. We offer options for embedding in concrete or drywall walls, as well as hidden and external boxes for branching electrical lines.

Junction boxes for concrete or drywall walls integrate perfectly into the structure, providing an opportunity to efficiently place sockets and switches. They ensure convenience and safety in installing electrical devices in your premises.

Hidden junction boxes allow keeping wires out of sight, ensuring a clean and organized appearance of walls. This is particularly important for those who pay attention to design and integrated systems.

External junction boxes are ideal for protecting electrical wiring outdoors and in conditions where resistance to external influences is crucial.

Choose our installation boxes - junction boxes for walls to ensure reliability, convenience, and an aesthetic appearance of your electrical system.



## MOUNTING BOXES

### NX1033

Flush mounting box for solid walls  
(Ø65mm, H=45mm)



Psc. per pack	1
Pcs. per box	100
Weight box, kg	1,64
Length, cm	50
Width, cm	44
Height, cm	18
Volume, m3	0,0396

### NX1034

Flush mounting deep box for solid  
walls (Ø65mm, H=60mm)



Psc. per pack	1
Pcs. per box	100
Weight box, kg	1,80
Length, cm	50
Width, cm	44
Height, cm	18
Volume, m3	0,0396

### NX1035

Flush mounting solid wall box  
(Ø65mm, H=45mm)



Psc. per pack	1
Pcs. per box	100
Weight box, kg	1,80
Length, cm	50
Width, cm	44
Height, cm	18
Volume, m3	0,0396

### NX1032

Flush mounting box for drywall  
(Ø65mm, H=45mm)



Psc. per pack	1
Pcs. per box	100
Weight box, kg	2,42
Length, cm	50
Width, cm	44
Height, cm	18
Volume, m3	0,0396

### MBS021

Flush mounting junction box  
(with screws) (Ø60mm, H=41mm)



Psc. per pack	1
Pcs. per box	200
Weight box, kg	2,73
Length, cm	85
Width, cm	50
Height, cm	16
Volume, m3	0,0680

### MBS022

Flush mounting junction box  
(without screws) (Ø60mm, H=41mm)



Psc. per pack	1
Pcs. per box	200
Weight box, kg	2,47
Length, cm	85
Width, cm	50
Height, cm	16
Volume, m3	0,0680

## MOUNTING BOXES

### MBS023

Flush mounting universal box  
(with screws) (Ø60mm, H=41mm)



Psc. per pack	1
Pcs. per box	200
Weight box, kg	2,34
Length, cm	85
Width, cm	50
Height, cm	16
Volume, m3	0,0680

### MBS024

Flush mounting universal box  
(without screws) (Ø60mm, H=41mm)



Psc. per pack	1
Pcs. per box	200
Weight box, kg	2,08
Length, cm	50
Width, cm	44
Height, cm	18
Volume, m3	0,0396

## JUNCTION BOXES

### NX1040

Round Junction box for solid walls  
(Ø75mm, H=45mm)



Psc. per pack	1
Pcs. per box	144
Weight box, kg	7,92
Length, cm	50
Width, cm	44
Height, cm	18
Volume, m3	0,0396

### NX1041

Round Junction box for solid walls  
(Ø100mm, H=50mm)



Psc. per pack	1
Pcs. per box	60
Weight box, kg	2,70
Length, cm	50
Width, cm	44
Height, cm	18
Volume, m3	0,0396

### NX1042

Round Junction box for dry walls  
(Ø80mm, H=45mm)



Psc. per pack	1
Pcs. per box	34
Weight box, kg	3,08
Length, cm	50
Width, cm	44
Height, cm	18
Volume, m3	0,0396

# WATERPROOF BOXES

## NX1043 NX1143

Waterproof junction box round  
(Ø80mm H=45 mm)



Psc. per pack	1
Pcs. per box	90
Weight box, kg	5,95
Length, cm	46
Width, cm	32
Height, cm	29
Volume, m3	0,0427

## NX1049 NX1149

Waterproof junction box square  
(70x70x35 mm)



Psc. per pack	1
Pcs. per box	90
Weight box, kg	6,11
Length, cm	46
Width, cm	32
Height, cm	29
Volume, m3	0,0427

## NX1044 NX1144

Waterproof junction box square  
(85x85x40 mm)



Psc. per packi	1
Pcs. per box	60
Weight box, kg	5,50
Length, cm	46
Width, cm	32
Height, cm	29
Volume, m3	0,0427

## NX1045 NX1145

Коробка розподільча герметична IP55  
зовнішня квадратна 100x100x50 мм



Psc. per packi	1
Pcs. per box	34
Weight box, kg	4,14
Length, cm	46
Width, cm	32
Height, cm	29
Volume, m3	0,0427

## NX1046 NX1146

Waterproof junction box square IP66  
(150x115x65 mm)



Psc. per packi	1
Pcs. per box	28
Weight box, kg	3,41
Length, cm	46
Width, cm	32
Height, cm	29
Volume, m3	0,0427

## NX1047 NX1147

Waterproof junction box square IP66  
(190x150x75 mmCL)



Psc. per packi	1
Pcs. per box	6
Weight box, kg	0,73
Length, cm	15
Width, cm	45
Height, cm	19
Volume, m3	0,0128

## NX1048 NX1148

Waterproof junction box square IP66  
(240x190x95mm)



Psc. per pack	1
Pcs. per box	4
Weight box, kg	0,49
Length, cm	24
Width, cm	38
Height, cm	29
Volume, m3	0,0173