



WOLF'S HEAD

SPECIAL TOOLS
FOR PROFESSIONAL USERS

CATALOG. 2024—2025

Fluid / Brake / Cooling System / Oil Filter / Fuel
Service Tools

Vacuum suction Cups

Body Work Tools

Professional Tool Carts

Storage Boxes



1	Fluid Service Tools
3	Venturi Operated Tools
8	Brake Service Tools
13	Cooling System Tools
20	Transmisson Service Tools
24	Oil Filter Service Tools
29	Fuel Service Tools
32	Waste Oil Management
36	Parts Cleaning
37	Vacuum Suction cups
46	Body Work Tools
49	Professional Tool Carts& Dollies
58	Storage Shelves & Boxes
63	Oil Flasks & Funnels
64	Special Tools
69	Numercial Index



Contents

Fluid Service Tools

Syringe For Vehicle Fluid Change

- ▶ Fluid scale to check capacity.
- ▶ To extract and supply lubricant such as gear oil, engine oil, transmission fluid and differential fluid.
- ▶ Valve or cap design to avoid accidental spillage.
- ▶ Optional viton seal for multiple fluid usage.

JI-120M



JI-1500



JI-550



JI-1000B



Model	Weight	Capacity	Usage
JI-120M	160 g	120 ml	Low viscosity lubricant
JI-1500	691 g	1.5 L	Low viscosity lubricant
JI-550	422 g	550 ml	Low viscosity lubricant
JI-1000B	640 g	1 L	Low viscosity lubricant

JI-200A



with viton seal

JI-200AB

- ▶ Equipped with a rubber connector and an extension tube.



with viton seal

Model	Weight	Capacity	Usage
JI-200A	246 g	200 ml	Automotive fluid
JI-200AB	256 g	200 ml	Automotive fluid

JI-200SB

- ▶ To extract brake fluid from reservoir and bleeding nipple screw.
- ▶ Equipped with a rubber connector, an extension tube, and a nipple adaptor.

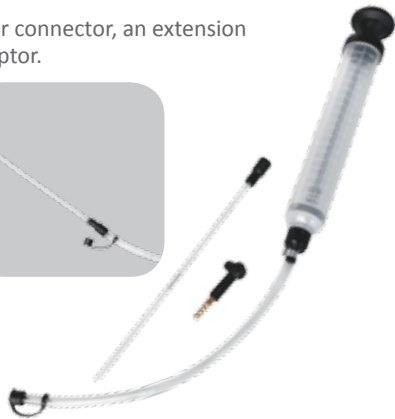
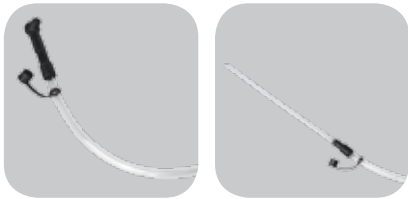

Model	Weight	Capacity	Usage
JI-200SB	230 g	200 ml	Brake fluid / Antifreeze

WH-550U

Fluid Transfer Pump

- ▶ Manual transfer pump with manual operation design.
- ▶ Scale on the syringe body.
- ▶ Viton seal which is suitable for diesel, AdBlue and low corrosive fluid.



Model	Weight	Capacity	Usage
WH-550U	560 g	550 ml	Diesel, AdBlue / DEF, low corrosive fluid

JI-1500U

Syringe For AdBlue® / DEF Supply / Withdraw

- ▶ Suitable to add or remove AdBlue from reservoir tanks.
- ▶ Swivel valve to keep fluid inside.



Model	Weight	Capacity	Usage
JI-1500U	750 g	1.5 L	AdBlue

JI-1500A

Syringe For Diesel Supply / Withdraw

- ▶ Suitable to add or remove diesel fuel from filters, etc .
- ▶ Swivel valve to keep fluid inside.



Model	Weight	Capacity	Usage
JI-1500A	930 g	1.5 L	Diesel / Fuel

DEF-2585YF

AdBlue®/DEF Filling Funnel - Straight

- ▶ AdBlue filling funnel connects to all filling necks.
- ▶ Open/close valve to stop filling once the tank is full.
- ▶ Transparent funnel with level scale.
- ▶ Funnel cover keeps out dirt and debris when not in use.
- ▶ Air breathing pipe design allows air out of the tank and prevent splashing and over filling.



Model	Dimension	Weight	Capacity
DEF-2585YF	95x110x400 mm	292 g	1.1 L

DEF-2585YS

AdBlue®/DEF Filling Funnel - Angled

- ▶ AdBlue filling funnel connects to all filling necks.
- ▶ Open/close valve to stop filling once the tank is full.
- ▶ Transparent funnel with level scale.
- ▶ Funnel cover keeps out dirt and debris when not in use.
- ▶ Air breathing pipe design allows air out of the tank and prevent splashing and over filling.



Model	Dimension	Weight	Capacity
DEF-2585YS	95x200x390 mm	313 g	1.1 L

Venturi Operated Tools

Manual Fluid Extractor

- ▶ Manual operation.
- ▶ Maintenance free.
- ▶ Translucent tank to see fluid level.
- ▶ Modularized design to provide best performance.

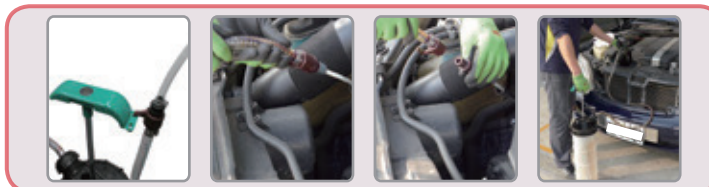

PA-600T



PA-800T



PA-1000T



Model	Dimension	Weight	Capacity	Power
PA-600T	220x220x490 mm	2.48 kg	5.5 L	Manual
PA-800T	220x220x600 mm	2.73 kg	7.5 L	Manual
PA-1000T	220x220x700 mm	2.99 kg	9.5 L	Manual

ACCESSORIES

Manual and Air Fluid Extractor

- ▶ Manual and air operation.
- ▶ Maintenance free.
- ▶ Translucent tank to see fluid level.
- ▶ Modularized design to provide best performance.

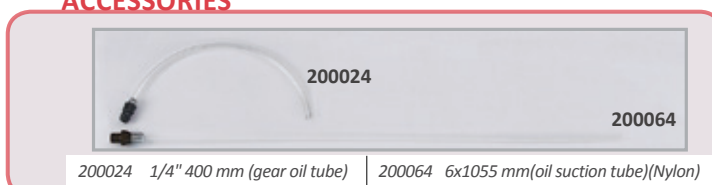

PA-600TA



PA-800TA



PA-1000TA



Model	Dimension	Weight	Capacity	Power
PA-600TA	220x220x490 mm	2.48 kg	5.5 L	Manual / Air
PA-800TA	220x220x600 mm	2.73 kg	7.5 L	Manual / Air
PA-1000TA	220x220x700 mm	2.99 kg	9.5 L	Manual / Air

T-1000-101

Manual Fluid Extractor

- ▶ Fit most equipment to change oil.
- ▶ Strong quality provides more stability for manual using.
- ▶ Durable aluminum alloy pump.
- ▶ Transparent body for easy to read volume measurements.
- ▶ Plastic quick connector.
- ▶ Top heat-resistant steel wire tubing.



Model	Dimension	Weight	Capacity	Power
T-1000-101	342x233x706 mm	3.5 kg	9.5 L	Manual

ACCESSORIES

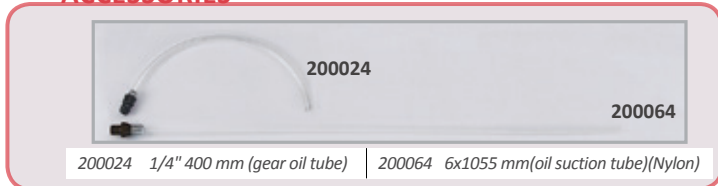

PA-1011A

Combo Fluid Extractor

- ▶ Uses both manual or air for operation.
- ▶ Venturi system design to provide excellent performance.
- ▶ Capacity:9.5L
- ▶ Maintenance free.



For both manual and air operation →

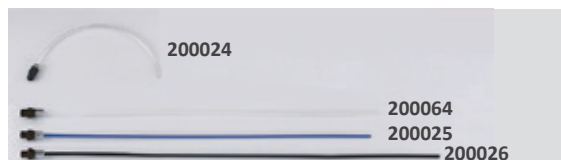

200024	1/4" 400mm gear oil tube
200025	6x790 mm steel oil suction tube
200026	7x920 mm steel oil suction tube
200064	6x1055 mm(oil suction tube)(Nylon)

Model	Dimension	Weight	Capacity	Power
PA-1011A	265x315x650 mm	4.8 kg	9.5 L	Manual / Air

T-6PLI

6L Oil and Fuel Evacuator

- ▶ Improves efficiency when changing oil.
- ▶ Ergonomic pump handle.
- ▶ Stopper clamp on hose to reduce spillage after removing the tube.

Model	Dimension	Weight	Capacity	Power
T-6PLI	283x250x332 mm	2.9 kg	6 L	Manual

201339	6x1060 mm(oil suction tube)(Nylon)
201387	7x750 mm(oil suction tube)(Nylon)



Parts Cleaning

Vacuum Suction Cups

Body Work Tools

Professional Tool Carts & Dollies

Storage Shelves & Boxes

Oil Flasks & Funnels

Special Tools

Numerical Index

Venturi Operated Tools

DF-5A

Differential Fluid Dispenser

- ▶ Manual differential fluid dispenser.
- ▶ Supplies with hook and flexible dispensing nozzle.
- ▶ Safety valve to prevent over pressurized.
- ▶ 5L Capacity.



Model	Dimension	Weight	Capacity
DF-5A	185x225x430 mm	2.3 kg	5 L

T-6P

Manual Fluid Extractor

- ▶ Improves efficiency when changing oil.
- ▶ Ergonomic pump handle.
- ▶ Supplied with 150cm flexible suction hose and one 6mm suction wand 1060mm.



Model	Dimension	Weight	Capacity
T-6P	283x250x300 mm	1.3 kg	6 L

AC-10DF

Dual Air Fluid Dispenser With Evacuation Function

- ▶ Air fluid dispenser suitable for lubricant, antifreeze, diesel, and low viscosity fluid such as water.
- ▶ Withdraw dispensing fluid from the source to fulfill dispensing tank.
- ▶ Translucent design to check fluid level.
- ▶ Air release valve to avoid pressurizing.
- ▶ Trigger handle design for quick and easy operation.



Model	Dimension	Weight	Capacity	Power
AC-10DF	380x240x490 mm	3.1 kg	10 L	Air

WH-507P

Air Blow Gun

- ▶ Stronger and more target stream.
- ▶ Targeting hard-to-reach space.
- ▶ Guided stream providing wider cleaning area.
- ▶ More efficient comparing to traditional design.



Model	Weight	Material	Power
WH-507P	126 g	Plastic	Air

High Flow Air Duster Blow Gun (available in 3 lengths)



45° angle nozzle makes the flow stronger for multiplying CFM. Convenient to work with the narrow place.

Soft nozzle will not scratch the surface of the objects.

Tube Material	Working Pressure	Maximum Pressure
Aluminum	90 psi / 6.2 bar	170 psi / 11.7 bar
Average Air Consumption		Inlet Threads
5 CFM / 140 LPM		1/4"

WH-507PS

235 mm



540 mm

WH-507PM



840 mm

WH-507PL



WH-503

Atomizing Pressure Sprayer

- ▶ Patent design-Manual pressure pump very fine atomizing for deep cleaning.
- ▶ Even spray.
- ▶ Adjustable nozzle.
- ▶ Ergonomic grip handle.
- ▶ Detergent-resistant material.



Focus cleaning



Wide spraying



with viton seals

Model	Dimension	Weight	Capacity	Material
WH-503	293x207x126 mm	568 g	1.5 L	PE

AF-2C

Cleaning Foam Sprayer 2L

- ▶ Quickly create a nice layer of cleaning foam.
- ▶ Ideal for detailers with water restrictions.



Model	Dimension	Weight	Capacity	Material	Power
AF-2C	350x150x270 mm	1.08 kg	2 L	PE	Air

WH-507C

Spray Cleaning Gun 1L



Adjustable Nozzle For Spraying
50 mm

Model	Weight	Capacity	Material	Power
WH-507C	820 g	1 L	PE	Air

WH-507D

Flexible Spray Cleaning Gun 1L



Flexible Nozzle For Spraying
Adjustable Nozzle For Spraying
50 mm

Model	Weight	Capacity	Material	Power
WH-507D	620 g	1 L	PE	Air

WH-507E1

Soda Blasting Gun 1L

- ▶ Connect the gun to the compressed air line system.
- ▶ When the handle is triggered, the air flow sucks the soda up out of the container with an ejective effect.
- ▶ The soda blasting gun is used to remove rust, old paint and rooted dirt etc.
- ▶ The adjustable nozzle assures that the amount of soda can be regulated as required.



Model	Weight	Capacity	Material	Power
WH-507E1	568 g	1 L	PE	Air

Venturi Operated Tools

Sandblasting Gun 1L

- ▶ Connect the gun to the compressed air line system.
- ▶ When the handle is triggered, the air flow sucks the sand up out of the container with an ejective effect.
- ▶ The sandblasting gun is used to remove rust, old paint and rooted dirt etc.
- ▶ The adjustable nozzle assures that the amount of sand can be regulated as required.

WH-507E



WH-507I



WH-507K



Model	Weight	Capacity	Material	Power
WH-507E	700 g	1 L	PE	Air
WH-507I	480 g	700 ml	PE	Air
WH-507K	1300 g		PVC / Aluminum	Air

Underseal Gun 1L

- ▶ Connect the gun to the compressed air line system.
- ▶ When the handle is activated, the air flow sucks the paint up out of the container with an ejective effect.
- ▶ The gun is supplied with an adjustable nozzle, which can be set for thick or thin fluids.
- ▶ The nozzle can be replaced with an extension probe, which is well-suited for spraying thin fluids in cavities, panels and doors.
- ▶ Extension probe is optional.

WH-507F



WH-507J



Model	Weight	Capacity	Material	Power
WH-507F	600 g	1 L	PE	Air
WH-507J	210 g		PE	Air

WH-507F11

Underseal Probe (optional accessory)



Model	Weight
WH-507F11	40 g

WH-507F12

Extension Probe

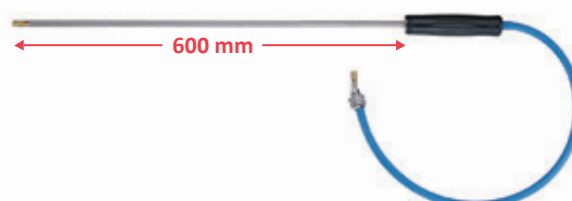

- ▶ Uses standard workshop air supply.
- ▶ Removes brake fluid via bleed nipples to allow bleeding or entire fluid replacement.
- ▶ Unique rubber joint for fluid extraction to avoid leaks.

WH-507

Vacuum Brake Fluid Bleeder 1L



Brake bleeding operation.



Model	Weight	Capacity	Material	Power
WH-507	620 g	1 L	PE	Air Vacuum

WH-507B

Universal Vacuum Brake Fluid Bleeder Set

- ▶ Comes with new fluid bottle adaptor set for different master cylinder designs.



Model	Weight	Capacity	Material	Power
WH-507B	820 g	1 L	PE	Air Vacuum

WH-507H

Fluid Extractor 1L

- ▶ For fluid extraction operation.
- ▶ Uses standard workshop air supply.



Model	Weight	Capacity	Material	Power
WH-507H	620 g	1 L	PE	Air Vacuum

WH-507A

Vacuum Brake Fluid Bleeder Set

- ▶ Comes with 2 new fluid supply bottles.



INCLUDE:
WH-508D 1L (Adjustable Nozzle)
WH-508DA 1L (Fix Nozzle)

WH-508D

WH-508DA



Brake Bleeder & Fluid Extractor

- ▶ Unique design for both fluid extraction & brake bleeding.
- ▶ Uses standard workshop air supply.



Switch to brake bleeding adaptor.

WH-507G



WH-507G2



Model	Weight	Capacity	Material	Power
WH-507G	650 g	1 L	PE	Air Vacuum
WH-507G2	750 g	2 L	PE	Air Vacuum

WH-507M

Vacuum Brake Fluid Bleeder For Motorcycle 1L

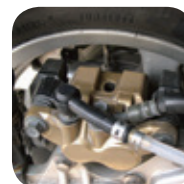

connector for two wheel bleeding



Brake Service Tools

Vacuum Brake Fluid Bleeder

- ▶ Uses standard workshop air supply.
- ▶ Removes fluid via bleed nipples to allow bleeding or entire fluid replacement.

Model	Dimension	Weight	Capacity	Material	Power
PA-3L	300x240x420 mm	1.88 kg	3 L	Plastic	Air vaccum
PA-506	270x230x375 mm	2.9 kg	6 L	Plastic	Air vaccum

ACCESSORIES



200024
1/4" 400mm gear oil tube

200008
Connector for brake fluid suction

PA-3L



PA-506



WH-505J

- ▶ Uses standard workshop air supply.
- ▶ Removes fluid via bleed nipples to allow bleeding or entire fluid replacement.



For new fluid supply

WH-508D



Model	Weight	Capacity	Material	Power
WH-505J	1.42 kg	2.8 L	PE	Air vaccum

WH-505JD

- ▶ Uses standard workshop air supply.
- ▶ Removes fluid via bleed nipples to allow bleeding or entire fluid replacement.
- ▶ Trigger handle design for quick and easy operation.



Model	Weight	Capacity	Material	Power
WH-505JD	1.35 kg	2.8 L	PE	Air vaccum

WH-505T

Pneumatic Brake Fluid Bleeder

- ▶ Max. working pressure of 30psi makes the unit suitable for ABS systems.
- ▶ Valve design to control the flow.
- ▶ With level scale in "Liter" and "Quart".
- ▶ Standard with adaptor for European cars.



UK-31
Universal adaptot
(optional)



Model	Dimension	Weight	Capacity	Material	Power
WH-505T	116x116x350 mm	722 g	1.5 L	PE	Air

WH-505H

Manual Brake Fluid Bleeder

- ▶ Standard with adaptor for European cars.



UK-31
Universal adaptot
(optional)



Model	Dimension	Weight	Capacity	Material	Power
WH-505H	170x190x420 mm	1.14 kg	2.5 L	PE	Manual

Master Cylinder Adaptor Kit for brake bleeding

WH-505CA

- Suitable for using with most pressure brake bleeders.
- Includes European cap adaptor, multi vehicle caps, American adaptor (GM), BMW, Audi, Nissan, Mazda & Honda.
- This kit contains master cylinder adaptors which cover domestic and import vehicles. It contains many universal adaptors and manufacturer specific caps.
- The kit also works with traditional pressure bleeders. The adaptors fit 90% of current master cylinder reservoirs and come in a custom molded case.

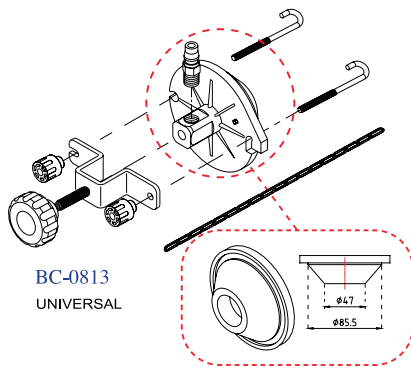

BC-0813
UNIVERSAL

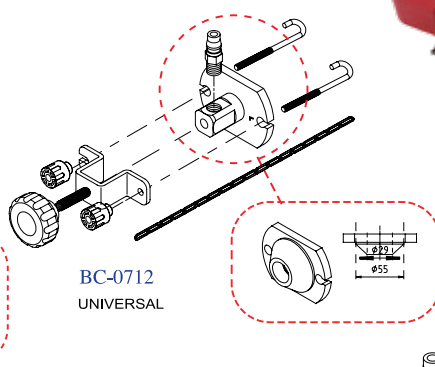

BC-0712
UNIVERSAL

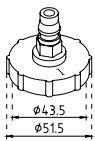

BC-01

CHRYSLER, DODGE, JEEP,
PLYMOUTH

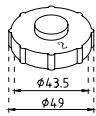

BC-02

CHRYSLER, DODGE, JEEP,
PLYMOUTH

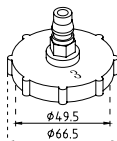

BC-03

MOST LATE MODEL GM CARS(BUICK,
CADILLAC, CHEVROLET, GMC, HUMMER,
OLDSMOBILE, PONTIAC)SOME MAZDA

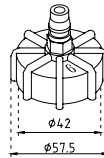

BC-06

MOST EUROPEAN CARS (ALFA ROMEO,
AUDI, BMW, JAGUAR, LAND ROVER, DR,
MERCEDES, PEUGEOT, PORSCHE,
RENAULT, SAAB, VW, VOLVO),
CHRYSLER CROSSFIRE, DAEWOO,
LATE MODEL FORD, KIA, SOME MAZDA, AND MINI

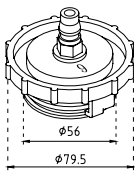

BC-09

HONDA ACCORD

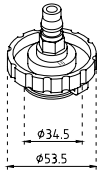

BC-10

NISSAN

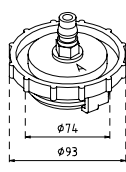

BC-12

HONDA

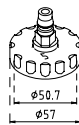

BC-19

ALL HYUNDAI, KIA, MITSUBISHI,
NISSAN, AND SUBARU,
SOME CHRYSLER/DODGE,
SOME FORD/LINCOLN



BC-21

TOYOTA & LEXUS

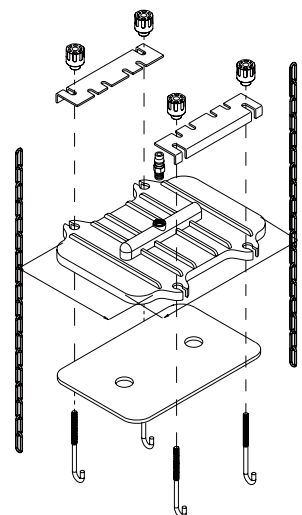

BC-11

U.S.CHRYSLER OF GM

WH-505CH

Master Cylinder Adaptor Kit for Motorcycle for brake bleeding

BC-43

HARLEY



Dimension
167.15xW56.5xH12.8 mm

BC-44

SUZUKI,
YAMAHA



Dimension
D58.5xH16.15 mm (Inner:M52x4 mm)

BC-45

BREMBO
(FRONT)



Dimension
D54.6xID48.8xH16.4 mm

BC-46

BREMBO
(REAR)



Dimension
D39.8xID31.25xH12.5 mm (Inner:M35x3 mm)



Dimension: 412x210x110 mm Weight: 1.316 kg Material: Aluminum

Adaptor for Brake Bleeding

204442(BC-03)

Diameter 36 mm
For Nissan



BC-03A

Diameter 36.5 mm
For Tesla Model S/X



BC-06A

Aluminum
For Most European Cars



BC-15-101

Diameter 73 mm x P3.0
For Ford



BC-16

Diameter 64 mm x P3.0
For Daihatsu



BC-17-103

Diameter 68 mm
For Mitsubishi Lancer/Virage



BC-18-101

Diameter 77 mm x P3.0
For Nissan BlueBird



BC-19A-102

Diameter 34 mm
For Nissan Primera

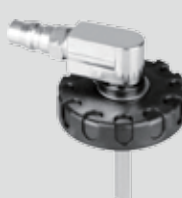

BC-20A

Diameter 34 mm
For Ford & Mazda



BC-21

Diameter 43 mm
For Toyota & Lexus

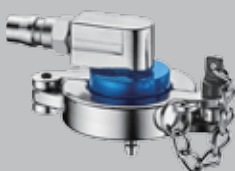

BC-22

Diameter 35.5 mm
For Mitsubishi

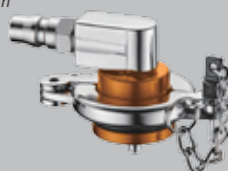

BC-23

Diameter 35 mm
For Mitsubishi

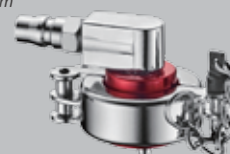

BC-24

Diameter 23 mm
For Toyota



BC-26

Diameter 55 mm
For Honda



BC-31

Diameter 43 mm
For Luxgen



BC-34A-103

Diameter 23 mm
For Nissan Tiida/Livina/Leaf/Micra



BC-35

Diameter 26 mm
For Mitsubishi Delica



BC-41-101

Diameter 37 mm
For Mazda & Tesla Model 3/Y



BC-42

Diameter 49.5 mm
For GM 2013+



BC-47

Diameter 54 mm
For Chevrolet Colorado & Isuzu D-Max



BC-48

Diameter 41 mm
For Ford Ranger



WH-135

Brake Drum Lip Grinder (6 pcs)

- Suitable for removing a lip from a vehicle brake drum.
- Remove the brake drum lip in 1 minute.
- Won't remove the actual metal lip.

Model	Dimension	Weight
WH-135	385x335x60 mm	1.6 kg



Over time brake drum will wear, causing the drum to have a lip that needs to be removed when servicing a vehicle, because the wear lip won't allow for the brake shoes to be adjusted correctly and make the drum hard to remove on the next service.



PS-160

Brake Line Scraper

- To remove dirt or corrosion on the brake line surface.
- Three areas to perform job easily.
- Composite plastic design won't damage the tube.

Model	Dimension	Weight	Quantity
PS-160	160x14x6 mm	100 g	12 pcs



204137

Brake Fluid Receiving Bottle with check valve design

- Brake nipple to fit on all bleeding point.
- Check valve design to prevent air into the system.
- There are magnets at the bottom.



Model	Dimension	Weight	Capacity	Material
204137	76x52x190 mm	280 g	0.6 L	HDPE

WH-520

Brake Bleeding Spanners

- Specially designed caliper bleed nipple spanner simplifies brake bleeding.
- Fitted with neoprene rubber seals which stops air being put into the system.
- Colour-coded for easy size identification.

Model	Size	Weight
WH-520	8,9,10,11 mm	170 g

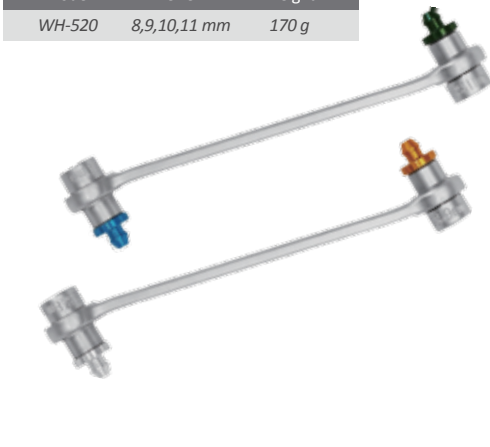

Optional :



5T0031

Digital Brake Disc/Pad Calliper



- Measurement Range: 0 - 150mm (Metric & imperial)
- Resolution: 0.01mm
- Accuracy: 0.08mm

5T0032

Digital Drum Measurement Calliper

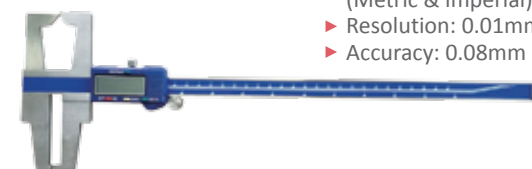

- Measurement Range: 0 - 300mm (Metric & imperial)
- Resolution: 0.01mm
- Accuracy: 0.08mm

Cooling System Tools

RT-919LB

Radiator Pressure Tester Kit With Coolant Refiller

- ▶ Pressure tester to check leakage of radiator.
- ▶ Multi adaptors included which apply for most car models in the market.
- ▶ 0-35 psi, colour-coded gauge, pressure release valve, plastic carrying case.
- ▶ Comprehensive operating instruction enclosed.

Model	Dimension	Weight
RT-919LB	514x453x159 mm	5.87 kg



RT-919HB

Dimension:
135x103x230 mm

Weight:
1.6 kg

Quantity:
6 pcs

Pressure Hand Pump

Includes pressure release valve that, after testing, releases pressure buildup before removing the adaptor from the radiator neck.

Quick Coupler

Pressure Release Valve

Colour-coded Pressure Gauge



Adaptor list for RT-919LB

NO.01 (060)Black  Mercedes BENZ. Mini cooper.	NO.02 Blue  Audi (after 2000)	NO.03 Yellow  OPEL. VW. FORD.	NO.04 Red  B.M.W	NO.05 Orange  B.M.W	NO.06 Black  Audi. CITROEN. RENAULT. FIAT. PEUGEOT.
NO.07 Black  VOLVO. VW(before 2000)	NO.08 Black  Adjustable Stationary Seat	NO.09 Black  50 mm universal connector with NO.8 adjustable stationary seat. Japanese car series, European car series.	NO.10 Red  35 mm universal connector with NO.8 adjustable stationary seat. Japanese car series, European car series.	NO.11 Orange  27 mm universal connector with NO.8 adjustable stationary seat. Japanese car series, European car series.	NO.12 Black  Coordinate NO.8 with NO.9-11
NO.13 (060)Black  Suitable for the series car of radiator's upper cap use.	NO.14  Stainless fastener	NO.15 Black  HONDA. TOYOTA.	NO.16 Black  MITSUBISHI. FORD. NISSAN. MAZDA.	NO.17 Black (040)  FORD	NO.18 Black (042)  FORD
NO.19 Black  Mercedes BENZ	NO.20 Green  FORD	NO.21 Black  GM FORD	NO.22 Black  GM OPEL	NO.23 Yellow  B.M.W E60	NO.24 Blue  FORD(after 2010) VOLVO

NO.25

Black
(045)



TOYOTA RAV 4,
Previa

NO.26

Black



GM
Trucks

Optional

RT-919AD**Radiator Pressure Tester Kit**

- ▶ Multi adaptors included which apply for most car models in the market.
- ▶ 0-35 psi, colour-coded gauge, pressure release valve, plastic carrying case.
- ▶ Comprehensive operating instruction enclosed.



Pressure testing
by hand pump.



Model	Dimension	Weight	Quantity
RT-919AD	385x290x102 mm	2.94 kg	16 pcs

RT-919MD**Universal Radiator Tester With Expandable Adaptors**

- ▶ Universal design to fit on most radiator neck.
- ▶ No need for additional costly adaptors.
- ▶ Metal sturdy design to ensure long lasting usage.



Model	Dimension	Weight	Quantity
RT-919MD	412x210x110 mm	1.73 kg	6 pcs

RT-919W**Heavy Truck Radiator Tester**

- ▶ For most truck radiators include: DAF / Iveco / MAN / Mercedes / Renault ERF / Scania / Volvo/ Fuso/ Hino.
- ▶ Metal sturdy design to ensure long lasting usage.



Model	Dimension	Weight	Quantity
RT-919W	365x461x110 mm	3.41 kg	8 pcs

RT-919S**Radiator Pressure Tester Kit**

Model	Dimension	Weight	Quantity
RT-919S	430x330x100 mm	3 kg	21 pcs

RT-919SL**Radiator Pressure Tester Kit**

- ▶ Multi adaptors included which apply for most car models in the market.
- ▶ 0-35 psi, colour-coded gauge, pressure release valve, plastic carrying case.
- ▶ Comprehensive operating instruction enclosed.



Model	Dimension	Weight	Quantity
RT-919SL	530x370x113 mm	3.89 kg	26 pcs

RT-919SA**Radiator Pressure Tester Kit**

Model	Dimension	Weight	Quantity
RT-919SA	105x320x490 mm	3.64 kg	22 pcs

RT-919J**Radiator Cap Pressure Tester Kit**

- ▶ Pressure tester to check the gasket of radiator cap.
- ▶ Instantly detect leakage of cooling system.
- ▶ Multi adaptors included which apply for most car models in the market.
- ▶ Hand pump with colour-coded gauge.
- ▶ Comprehensive operating instruction enclosed.
- ▶ 0-35 psi, colour-coded gauge, pressure release valve, plastic carrying case.

Pressure testing by hand pump.



NO.01	NO.02	NO.03	NO.04	NO.05	NO.06	NO.07	NO.08	NO.09	NO.10	NO.11	
Blue	Orange	Black	Orange	Red	Yellow	Green	Black	Black	Black	Orange	
TOYOTA.	MITSUBISHI.	NIPON	RENAULT.	VOLVO.	OPEL.	VOLVO.	B.M.W	MERCEDES	GM.	GM.	
HONDA.	FORD.	HINO	Audi.	CITROEN.	VW.	RENAULT.			FORD.	FORD.	
	NISSAN.		VW.	RENAULT.	FORD.				TRUCK.	OPEL.	
	MAZDA.			FIAT.	PEUGEOT.						

Optional**RT-919F****Universal Radiator Pressure Tester Kit**

- ▶ The adapter's expandable rubber body allows user to connect to most automotive Cooling Systems without the need for additional costly adapters.
- ▶ User can perform pressure testing and cooling system diagnostics simultaneously.
- ▶ 0-35 psi, colour-coded gauge, and pressure release valve, plastic carrying case.
- ▶ Comprehensive operating instruction enclosed.



WH-801A	WH-801B	WH-801C	WH-801D
16.5-37 mm	28-42 mm	38-50 mm	46-60 mm

Pressure testing by hand pump.



Model	Dimension	Weight	Quantity
RT-919F	365x461x110 mm	3 kg	5 pcs

RT-919SB**Universal Radiator Pressure Tester Kit**

- ▶ Capless cooling system tester uses an inflatable bladder to seal the coolant header tank or radiator.
- ▶ Bladder system can be used on both screw and bayonet fittings and seals 90% of cars and light commercial vehicles straight out of the box.
- ▶ Supplied with two adaptors, enabling testing of VAG vehicles with internal threads on header tank.
- ▶ Features quick release couplings, easy-to-read pressure gauge and release valve.



Model	Dimension	Weight	Quantity
RT-919SB	384x298x80 mm	1.45 kg	4 pcs

Adaptor For Radiator Pressure Testing for EV cars**209513**

For Tesla Model S & X

**209523**

For Tesla Model 3



TP-3590A

Turbo System
Pressure Tester

- ▶ Designed to detect leaks within the turbo system and cooling system hoses.
- ▶ Features a pressure gauge with shut off valve, pressure regulator, and pressure release valve.
- ▶ Comes with four pairs of adaptors to fit most sizes of hose.

Model	Dimension	Weight	Quantity
TP-3590A	612x238x115 mm	3.5 kg	9 pcs

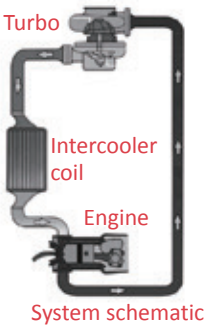
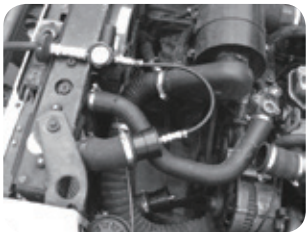

Adaptor sizes:
35-45 mm; 50-60 mm; 65-75 mm; 80-90 mm

WH-1045

Suspension Bush Tool - VAG (9 pcs)

- ▶ Suitable for the removal/installation of the front upper control arm bushes on VAG group vehicles.
- ▶ The tool is designed to be used in situ without having to remove the control arm from the vehicle, which includes the pinch bolt which is often seized and usually snaps.
- ▶ Each vehicle has four upper control arms. Unique design of the adaptors means the bush is clamped securely, to aid alignment and guide the bush squarely into position.

Model	Dimension	Weight
WH-1045	385x335x60 mm	3.3k g

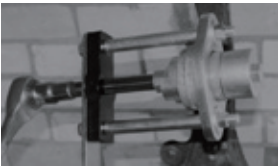

Application List							
Make	Audi	Audi	Audi	Audi	Audi	Audi	
Model	A4*	A4*	A4*	A4	A4	A5	
Year	B5(95-01)	B6(01-06)	B7(04-09)	B8(08-16)	B9(2016~on)	(07-17)	
Application List							
Make	Audi	Audi	Audi	Audi	Skoda	Skoda	Seat
Model	A6*	A8*	AllRoad*	Q5	Passat*	Superb*	Exeo*
Year	(99-18)	(98-02)	(03-05)	(12-17)	(98-05)	(01-08)	B7(08-13)

Parts Cleaning

Vacuum
Suction Cups

Body Work
Tools

Professional Tool
Carts & Dollies

Storage Shelves
& Boxes

Oil Flasks
& Funnels

Special Tools

Numerical
Index

Cooling System Tools

Airvac Coolant Refiller

- ▶ Purges trapped air from cooling system to eliminate the possibility of engine damage due to overheating.
- ▶ Performs vacuum leak test on cooling system.
- ▶ Refills cooling system free of trapped air quickly, efficiently and with no mess.
- ▶ Universal rubber body plus four additional bushings covers most vehicle radiators.
- ▶ Muffler dampens noise output during operation.

RT-919H



Operating demonstration



RT-919HA



Model	Dimension	Weight	Quantity
RT-919H	300x310x130 mm	1.86 kg	8 pcs
RT-919HA	240x280x110 mm	0.87 kg	7 pcs

RT-919HB



RT-919I



Model	Dimension	Weight	Quantity
RT-919HB	240x280x110 mm	1.6 kg	6 pcs
RT-919I	240x280x110 mm	0.63 kg	3 pcs

Coolant Filling Set

- ▶ Quick and easy way to refill coolant during cooling system bleeding process.
- ▶ Quick, efficient, and no mess.

RT-919K



K-050
Japanese Vehicles
American Vehicles



K-041 MITSUBISHI.
FORD.NISSAN.
MAZDA.

K-043 HONDA.
TOYOTA.

RT-919K2 For Korean Models



HYUNDAI. KIA DAEWOO

RT-919K1 Universal



Model	Dimension	Weight	Quantity
RT-919K	176x164x230 mm	450 g	4 pcs
RT-919K2	176x164x230 mm	500 g	3 pcs
RT-919K1	176x164x230 mm	680 g	8 pcs



Filling process

Line Clamp Triple Pack TW Pat.M214221

- ▶ Smooth rounded jaw edges prevent damage to internal hose reinforcement.
- ▶ Quick and simple one-hand use.

WH-737S

Material: Aluminum



Large

Size range: 1-65 mm
Size: 65 mm
Weight: 210 g

Medium

Size range: 3-26 mm
Size: 26 mm
Weight: 140 g

Small

Size range: 3-16 mm
Size: 16 mm
Weight: 80 g

WH-737

Material: PA+GF



Large

Size range: 3-66 mm
Size: 66 mm
Weight: 130 g

Medium

Size range: 2-28 mm
Size: 28 mm
Weight: 80 g

Small

Size range: 1-19 mm
Size: 19 mm
Weight: 40 g

WH-737L

Line Clamp Aluminum

Material: Aluminum



Size range: 2-16 mm
Size: 16 mm
Weight: 150 g

Model	Dimension	Weight	Quantity
WH-737S	350x112x75 mm	430 g	3 pcs
WH-737	350x112x75 mm	250 g	3 pcs
WH-737L	185x85x35 mm	150 g	1 pc

WH-507U

Cooling System Flushing Gun

- ▶ Designed for cooling system flushing.
- ▶ Step adaptor connects to hoses in different diameters.
- ▶ Use air and water to cleaning up system.
- ▶ Trigle handle to control flushing and simulate pulsing force.

Model	Dimension	Weight
WH-507U	320x125x120 mm	240 g
Adaptor Size		Water Inlet
Ø19, 29, 32, 37, 40 mm		Ø15.5 mm



5T0002

Antifreeze Tester-Dial Type

- ▶ Composite body and rubber bulb for workshop durability.
- ▶ Tests ethylene glycol strength and includes temperature adjustment scale for accurate interpretation of mixture strength.

Model	Dimension	Weight
5T0002	200x90x18 mm	79 g



WH-8560

Low Profile Coolant/ Antifreeze Receiver

- ▶ Designed for waste fluid receiving during repairing jobs.
- ▶ Very low profile which can slide under passenger car easily.
- ▶ With covered splash net to prevent spillage and splash.
- ▶ One piece polyethylene plastic can be used for antifreeze.
- ▶ Very suitable for cooling system repairing job.

Model	Dimension	Weight	Capacity
WH-8560	850x600x125 mm	4 kg	20 L



- ▶ Only 125mm high including casters.
- ▶ Polyethylene material.
- ▶ Strong construction for heavy duty use.
- ▶ 4 casters installed provide best maneuverability.



Portable Refractometer

- ▶ This portable refractometer is a precision instrument designed to measure engine, coolant, battery acid and windscreen washer fluid.
- ▶ Remember to use the appropriate scale when measuring the above fluids.

SC-414



SC-414A

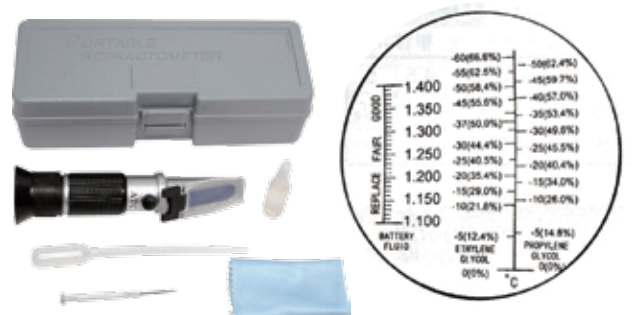

Model	Dimension	Weight	Quantity
SC-414	75x210x52 mm	350 g	5 pcs
SC-414A	75x210x52 mm	350 g	5 pcs

Transmission Filling System

- ▶ Manual operated pump to fill seal transmission system.
- ▶ Standard and optional adaptors cover all CVT and DSG design.
- ▶ Pump stroke to minimize leakage when reaching overflow point.
- ▶ Fluid control valve to shut off dispensing immediately.
- ▶ Large translucent tank to see through fluid level.

Model	Dimension	Weight
K-10C-2	260x370x595 mm	3.44 kg
K-10L	330x260x650 mm	3.5 kg
T-5A	230x180x420 mm	3.2 kg
T-4A1	270x204x430 mm	2.28 kg



K-10C-2



7.5 L

K-10L



9.5 L



T-5A



5 L

T-4A1



4 L



BACK

AC-10D

Pneumatic Transmission Filling System

- ▶ Pneumatic operated design to fill seal transmission system.
- ▶ Withdraw dispensing fluid from the source to fulfill dispensing tank.
- ▶ Trigger handle design for quick and easy operation.
- ▶ Air release valve to avoid over pressurizing.
- ▶ Standard and optional adaptors cover all CVT and DSG design.

Model	Dimension	Weight
AC-10D	380x240x490 mm	3.1 kg



10 L

Parts Cleaning

Vacuum
Suction Cups

Body Work
Tools

Professional Tool
Carts & Dollies

Storage Shelves
& Boxes

Oil Flasks
& Funnels

Special Tools

Numerical
Index

Adaptors for Transmission Filling

AT-101 1/8 NPT For FORD 	AT-102 Universal(BMW, HONDA, NISSAN, etc.) 	AT-103 For VW, AUDI 
AT-104 For VW, AUDI, PORSCHE 	AT-105 M10 x 1.0 P For VW, AUDI, MINI COOPER 	AT-106 M12 x 1.5 P For MERCEDES 722.9 
AT-107 M24 x 1.5 P For DSG 	AT-108 M22 x 1.5 P For VW, AUDI CVT 	AT-109 M5/16 x 24 N For VOLVO 
AT-110 M18 x 1.5 P For TOYOTA, LEXUS 	AT-111 M30 x 1.5 P For SKODA 	AT-112 M10 x 1.0 P ; M15 X 1.0 P For VW-Passat & Tiguan after 2007 
AT-113 M8 x 1.0 P For INFINITI 7 speed 	AT-114 5x8x200 mm Universal(HONDA, HYUNDAI, KIA) 	AT-115 M18 x 1.5 P For NEW SKODA 
AT-116 M14 x 1.5 P For MINI COOPER 	AT-117 M10 x 1.5 P For NISSAN Serena S-HYBRID 	AT-118 M12 x 1.25 P For NISSAN JUKE 
AT-119 M12 x 1.75 P For GM 	AT-120 For VAG with 7 speed dual clutch transmission gearboxes 	AT-121 For VAG 7-Gang DSG & 8-Gang DSG 
AT-122 M6 x 1.0N For GM 	AT-123 M12 x 1.5P For BENZ 9G 725.0 To refill new ATF connect with AT-106. 	AT-124 To turn overflow pipe to drain old ATF. For BENZ 99G 725.0 

Adaptor Set

WH-320DG

8 pcs
AT101~AT-108



WH-320HA

12 pcs
AT101~AT-112



WH-320HC

18 pcs
AT101~AT-118



WH-320HG

24 pcs
AT101~AT-124



Optional Accessories for Transmission Filling

225020

Spare Tank



For spare fluid

Transmission Filling Hose For VAG
(VW,AUDI,CVT,DSG)

- ▶ Shut-off valve prevents oil spillage.
- ▶ ATF filling hose for VAG gearbox.

Model	Hose length	Weight	Usage
WH-933	2 m	402 g	LM Bottle
WH-933A	2 m	333 g	VAG Bottle

WH-933



WH-933A



Parts Cleaning

Vacuum
Suction Cups

Body Work
Tools

Professional Tool
Carts & Dollies

Storage Shelves
& Boxes

Oil Flasks
& Funnels

Special Tools

Numerical
Index

Transmission Service Tools

Funnel With Adaptor for gravity transmission filling

Model	Dimension	Weight
2001YC	176x164x230 mm	320 g
2001YD	160x160x210 mm	402 g

2001YC For DSG



2001YD For DSG, VW, AUDI CVT



AP-107. AP-108

WH-9004E1

Drain Pan With Level Scale

- ▶ Transparent design to see through the draining volume.
- ▶ Very useful in transmission fluid change.
- ▶ Check drain old fluid volume before filling new fluid to prevent waste.

Model	Dimension	Weight
WH-9004E1	350x320x110 mm	210 g



214087

Residue Fluid Catch Funnel

Model	Dimension
214087	D100xd9.5xh80 mm



WH-198

Oil Quality Comparator

- ▶ The accessory provides the ability to examine oil quality visually.

Model	Dimension	Weight
WH-198	310x215x65 mm	1 kg



202014



WH-292A**Oil Filter Cap Wrench Set
For US MARKET**

- ▶ Material:Aluminum.
- ▶ For light vehicle.
- ▶ Light weight.
- ▶ Durable.

Model	Dimension	Weight	Quantity
WH-292A	352x205x55 mm	1.12 kg	5 pcs

□ 1/2" ⬡ 27 mm

Type	Size	Point	Suitable for Motorcar
WH-901	64 mm	P-14	TOYOTA, NISSAN
WH-903	74 mm	P-14	BMW, AUDI, VW, OPEL, AUSTIN
WH-904	78.3 mm	P-15	NISSAN, DAIHATSU, FORD
WH-907	89 mm	P-15	KIA, HYUNDAI, HONDA, MITSUBISHI
WH-914WL	99 mm	P-15	MITSUBISHI, TOYOTA, DAIHATSU

**WH-293****Aluminum Oil Filter Cap
Wrench Set**

- ▶ Material:Aluminum.
- ▶ For heavy vehicle.
- ▶ Light weight.
- ▶ Durable.

Model	Dimension	Weight	Quantity
WH-293	440x460x95 mm	5.3 kg	23 pcs

□ 1/2" ⬡ 27 mm

Type	Size	Point	Type	Size	Point
WH-901	64 mm	P-14	WH-907	89 mm	P-15
WH-902	67 mm	P-14	WH-908	91 mm	P-15
WH-903	74 mm	P-14	WH-909	92 mm	P-15
WH-903-1	75 mm	P-15	WH-910	95 mm	P-15
WH-903-2	74 mm	P-8	WH-910-1	91 mm	P-12
WH-903-3	74 mm	P-15	WH-911	76 mm	P-12
WH-903-4	73 mm	P-14	WH-911-1	78.8 mm	P-15
WH-903-5	73 mm	P-30	WH-912	86 mm	P-14
WH-904	78.3 mm	P-15	WH-913	91 mm	P-15
WH-905	73 mm	P-15	WH-914	101 mm	P-15
WH-906	84 mm	P-18			

□ 1/2" ⬡ 32 mm

**WH-295****Truck Oil Filter Cap
Wrench Set**

- ▶ Material:Aluminum.
- ▶ For heavy vehicle.

Model	Dimension	Weight
WH-295	518x335x mm	5.5 kg



□ 3/8" ⬡ 36 mm



Type	WH-991	WH-992	WH-993	WH-994	WH-995	WH-996
Size(mm)	100.5	106	106	108	110	118
Point	P-15	P-15	P-16	P-16	P-17	P-16



Oil Filter Service Tools

WH-299

Aluminum Oil Filter Cap Wrench Set

Model	Dimension	Weight	Quantity
WH-299	520x350x130 mm	3.5 kg	13 pcs

□ 3/8" ⬡ 24 mm

Type	Size	Point	Suitable for Motorcar
WH-0563	63 mm	P-14	SUZUKI, HONDA, NISSAN
WH-0564	64 mm	P-14	SUZUKI, DAIHATSU, TOYOTA, SUBARU, MAZDA
WH-0567	66.5 mm	P-14	TOYOTA, NISSAN, MITSUBISHI, SUBARU, MAZDA, DAIHATSU
WH-0573	72.5 mm	P-14	TOYOTA
WH-0574	74 mm	P-14	MAZDA, BENZ, AUDI, OPEL
WH-0579	79 mm	P-15	TOYOTA, HONDA, MITSUBISHI, SUBARU, MAZDA, ISUZU
WH-0580	79.5 mm	P-15	NISSAN, HONDA, SUBARU, MAZDA
WH-0589	89 mm	P-15	ISUZU, MAZDA
WH-0592	92 mm	P-15	NISSAN, SUBARU
WH-0595	94.5 mm	P-15	NISSAN, TOYOTA
WH-0599	99 mm	P-15	DAIHATSU, TOYOTA
WH-05101	100.5 mm	P-15	MAZDA, MITSUBISHI
WH-917	60-90 mm		



WH-2910

Aluminum Cap Wrench For Cartridge Type Oil Filter

- ▶ Aluminum cap wrench to remove cartridge type oil filter.
- ▶ Commonly used in Opel / Vauxhall, Mercedes, BMW and VAG.
- ▶ Use 1/2" drive wrench.
- ▶ Optional adaptor converts 1/2" to 3/8".

□ 1/2" ⬡ 27 mm

Type	Size	Suitable for Motorcar
3AS02034	24 mm	BMW 2004 and newer 5, 7 series and X5 with V8 motor (N62) Saturn 2008 Astra with 1.8L eco-tec Chrysler 2011 after with 3.6L V6 engine, 200, 300 and T/C Dodge Jeep
3AS02029	27 mm	Mercedes A Class, FIAT 500, PSA, RENAULT, FORD
3AS02030	30 mm	AUDI A2, VW Polo, Lupo with 1.4L or 1.6L engine
3AS02031	32.5 mm	OPEL Astra G, Corsa B, Zafira; AUDI; VW 2000+GM 2.0L-2.4L
3AS02032	36 mm	OPEL Omega, Vectra B, Zafira (98 On); BMW M43/60, Mini Cooper; Mercedes Vito CDI, C and E class; VW Lupo 1.2 TDi Man
3AS02033	38 mm	OPEL Vectra 2.0 D

3M032058
Optional Adaptor



Converter
1/2" to 3/8"



WH-2919













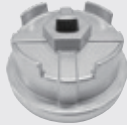



































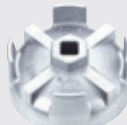



























Oil Filter Cap Wrench Set For Cartridge Type Filter

Model	Dimension	Weight	Quantity
WH-2919	460x490x65 mm	4.04 kg	19 pcs

Type	Size	Point	Suitable for Motorcar	□	⬡
WH-915	87 mm	P-16	VOLVO	1/2"	27 mm
WH-901-1	63-64 mm	P-14	TOYOTA	1/2"	27 mm
WH-903B	74 mm	P-14	MERCEDES-BENZ	1/2"	27 mm
WH-901L	64.5 mm	P-14	LEXUS	3/8"	27 mm
WH-901T	64.5 mm	P-14	TOYOTA	3/8"	27 mm
WH-1284	84 mm	P-14	2007 DODGER SPRINTER 2007 MERCEDES-BENZ E320 2007 JEEP CHEROKEE WITH 3.0L V6 COMMON RAIL DIESEL ENGINES	3/8"	27 mm
WH-902	67 mm	P-14	FORD, MAZDA	1/2"	27 mm
WH-0579	79 mm	P-15	TOYOTA, HONDA, MITSUBISHI, SUBARU, MAZDA, ISUZU	3/8"	24 mm
WH-0592	92 mm	P-15	NISSAN, SUBARU	3/8"	24 mm
WH-0595	94.5 mm	P-15	NISSAN, TOYOTA	3/8"	24 mm
WH-05101	100.5 mm	P-15	MAZDA, MITSUBISHI	3/8"	24 mm
WH-917	60-90 mm			3/8"	



Oil Filter Cap Wrench

WH-901-1   	WH-901L   	WH-901T   	WH-902-1   	WH-903-7   	WH-903-8   
TOYOTA Size: 63-64 mm Point: P-14	LEXUS, TOYOTA Size: 64.5 mm Point: P-14	TOYOTA Size: 64.5 mm Point: P-14	RENAULT CLIO Size: 67 mm Point: P-6	TOYOTA Size: 72.8 mm Point: P-14	MAZDA, FORD Size: 75 mm Point: P-15
WH-903-9   	WH-903-10   	WH-903B   	WH-903C   	WH-903L   	WH-907-1   
FORD KUGA Size: 73-74 mm Point: P-14	Size: 74-75 mm Point: P-14	Mercedes-Benz Size: 74 mm Point: P-14; Depth: 23 mm	Smart Size: 73.5 mm Point: P-12; Depth: 23 mm	Mercedes-Benz Size: 74 mm Point: P-14; Depth: 32 mm	RENAULT LAGUNA, MAGANE Size: 87.5 mm Point: P-6
WH-915   	WH-915-1   	WH-916   	WH-916-1   	WH-919   	WH-921   
VOLVO Size: 87 mm Point: P-16	E-64 BMW 3 Series Size: 86.6 mm Point: P-16	BMW 7 Series Size: 93 mm Point: P-14	BMW E-39 Size: 94.5 mm Point: P-14	Fiat, Alfa, Lancia, Opel Vectra, Corsa Size: 118 mm Point: P-6	Land Rover, Jaguar Size: 91 mm Point: P-15
WH-9212   	WH-9213   	WH-993-1   	WH-0593A   	WH-0596   	WH-1284   
VAG Size: 74 mm Point: P-14	HYUNDAI Size: 88.8 mm Point: P-15	HINO Size: 107 mm Point: P-16	Size: 93 mm Point: P-8	RENAULT Size: 96 mm Point: P-18	2007 DODGER SPRINTER; 2007 MERCEDES-BENZ E320; 2007 JEEP CHEROKEE With 3.0L; V6 COMMON RAIL DIESEL ENGINES Size: 84 mm; Point: P-14
ST-106   	ST-109  				
RENAULT Size: 106-107 mm Point: P-15	MITSUBISHI CANTER Size: 117 mm Point: P-8				

Diesel Filter Cap Wrench

WH-920   	WH-985   
MAZDA 2,3,CX-3 Size: 57 mm Point: P-12	DODGER Size: 85.7 mm Point: P-4

Parts Cleaning

Vacuum
Suction CupsBody Work
ToolsProfessional Tool
Carts & DolliesStorage Shelves
& BoxesOil Flasks
& Funnels

Special Tools

Numerical
Index

Oil Filter Service Tools

Oil Release Hose For Cartridge Type Oil Filter

WH-930

- ▶ Suitable for VW/Audi TFSI and GTI system.
- ▶ No spillage of oil while removing the filter housing.
- ▶ Works with WH-2910 aluminum cap wrench set.



Model	Weight
WH-930	141 g
WH-930L	48 g

WH-930L

- ▶ Suitable for TOYOTA/LEXUS system.
- ▶ No spillage of oil while removing the filter housing.
- ▶ Works with WH-901L aluminum cap wrench set.

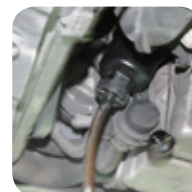

WH-931

Swivel Oil Release Bottle For Cartridge Type Oil Filter 1L

- ▶ Suitable for VW/Audi TFSI and GTI system.
- ▶ Release waste oil remaining in oil filter housing before change the cartridge.
- ▶ No spillage of oil while removing the filter housing.
- ▶ Swivel adaptor design at the connecting side to the oil filter.
- ▶ The waste oil will be stored in the 1L bottle.
- ▶ Works with WH-2910 aluminum cap wrench set.

Model	Dimension	Weight
WH-931	115x115x330 mm	322 g



Cartridge Filter Change Set

For TOYOTA / LEXUS

WH-901LA

- ▶ Suitable for TOYOTA/LEXUS system.
- ▶ No spillage of oil while removing the filter housing.
- ▶ Works with WH-901L aluminum cap wrench set.



For VW / AUDI

WH-2910V

- ▶ Suitable for VW/Audi TFSI and GTI system.
- ▶ No spillage of oil while removing the filter housing.
- ▶ Works with WH-2910 aluminum cap wrench set.



Model	Dimension	Weight
WH-901LA	250x146x80 mm	360 g
WH-2910V	245x148x73 mm	335 g

Oil Filter Removal Cup **WH-2935A**

- ▶ Remove oil filter without spillage of messy oil.
- ▶ Made of industrial plastic with good oil resistance.
- ▶ Special flute design provides good gripping force.
- ▶ Large capacity to catch dripping oil during operation.

WH-935A



O



X



WH-936A



Model	Dimension	Capacity
WH-935A	63-67xH138 mm	180 ml
WH-936A	73-76xH138 mm	240 ml



WH-312C

Oil Filter Cutting System

- ▶ Roller bearing provide smooth rolling action.
- ▶ Hardened hardware throughout.
- ▶ No parts or adapters to change.
- ▶ Separate steel housing & paper filter for best environment protection.

Model	Dimension	Weight
WH-312C	575x330x210 mm	7.79 kg



WH-298

Strap Oil Filter Cap Wrench

- ▶ Sturdy non-slip nylon strap.
- ▶ Penetration design EASY TO USE.

Model	Dimension	Weight
WH-298	150x45x45 mm	300 g

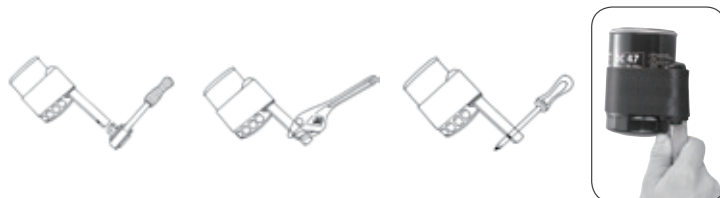

WH-917

Oil Filter Claw Wrench

Model	Dimension	Weight	Range
WH-917	90x90x55 mm	200 g	60-90 mm



Parts Cleaning

Vacuum
Suction Cups

Body Work
Tools

Professional Tool
Carts & Dollies

Storage Shelves
& Boxes

Oil Flasks
& Funnels

Special Tools

Numerical
Index

Fuel Service Tools

EC-900SC

12Pcs Diesel Fuel Line Plugs

- ▶ Set of twelve diesel fuel line blanks, mainly fitted to Ford, PSA and Renault.
- ▶ Contains six pairs of male and female connectors covering three connector types.
- ▶ Ideal for stopping the flow of fuel after pipework has been disconnected.

Model	Dimension	Weight	Usage
EC-900SC	277x218x43 mm	540 g	Fuel, Diesel

Size: 7.9mm, 9.5mm, 9.9mm,
5/16", 3/8", 10mm



Metal Line Stopper

- ▶ To plug the metal line and prevent fluid leakage in disconnection.
- ▶ Used in fuel lines, brake line, power steering and transmission cooler lines.
- ▶ Suitable for banjo fittings.
- ▶ Rubber insert accessory for quick plug.

WH-737A 12 pcs

Model	Dimension	Weight	Material
WH-737A	370x270x60 mm	1.2 kg	Plastic

- 2 x 3/8" fluid line clamps.
- 2 x 5/16" fluid line clamps.
- 2 x 1/4" fluid line clamps.
- 2 x Double 3/8" fluid line clamps for "banjo" style connections.
- 2 x Double 5/16" fluid line clamps for "banjo" style connections.
- 2 x Double 1/4" fluid line clamps for "banjo" style connections.
- 2 x 3/8" Double ended rubber bungs.
- 2 x 5/16" Double ended rubber bungs.
- 2 x 3/16" Double ended rubber bungs.
- 3 x Replacement "U" shaped clamp plates.
- 1 x Replacement 3/8" clamp bung.
- 1 x Replacement 5/16" clamp bung.
- 1 x Replacement 1/4" clamp bung.



WH-737B 8 pcs

Model	Dimension	Weight	Material
WH-737B	270x225x60 mm	887 g	Plastic

- 2 x 3/8" fluid line clamps.
- 2 x 5/16" fluid line clamps.
- 2 x 1/4" fluid line clamps.
- 2 x Double 3/8" fluid line clamps for "banjo" style connections.
- 1 x 3/8" Double ended rubber bungs.
- 1 x 5/16" Double ended rubber bungs.
- 1 x 1/16" Double ended rubber bungs.
- 3 x Replacement "U" shaped clamp plates.
- 1 x Replacement 3/8" clamp bung.
- 1 x Replacement 5/16" clamp bung.
- 1 x Replacement 1/4" clamp bung.



WH-737C 4 pcs

Model	Dimension	Weight	Material
WH-737C	240x140x35 mm	144 g	Plastic

- 1 x 3/8" fluid line clamps.
- 1 x 5/16" fluid line clamps.
- 1 x 1/4" fluid line clamps.
- 1 x Double 3/8" fluid line clamps for "banjo" style connections.



EC-900J

Deluxe Injection Cleaning / Testing Set by Fuel Rail

- ▶ Quick coupler connections.
- ▶ Complete set of adapters / fittings.
- ▶ Carbon cleaning function included.
- ▶ Complete tool to remove fuel line.
- ▶ Large pressure gauge.

Model	Dimension	Weight
EC-900J	435x390x115 mm	6.32 kg



EC-900DL

Super Fuel Injection Testing Kit

- ▶ Quick coupler connections.
- ▶ Complete set of adapters / fittings.
- ▶ Special designed storage case.

Model	Dimension	Weight
EC-900DL	435x390x115 mm	4.2 kg

Optional Adaptor

For EC-900J and EC-900DL

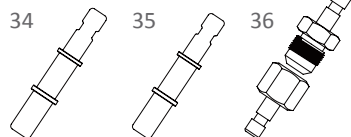

EC-900M

Carbon Cleaning Set For Manifold and Injector

Model	Dimension	Weight	Capacity	Power
EC-900M	380x100x390 mm	21.1 kg	1 L / bottle	Air Operated



Comes with EC-900DL and EC-900G1

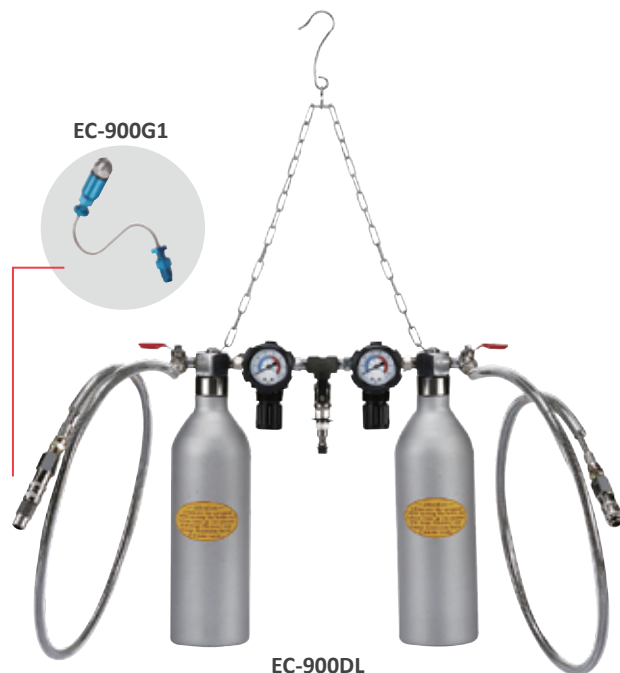

Parts Cleaning

Vacuum
Suction Cups

Body Work
Tools

Professional Tool
Carts & Dollies

Storage Shelves
& Boxes

Oil Flasks
& Funnels

Special Tools

Numerical
Index

Fuel Service Tools

P/N	MODEL	APPLIED MODEL	P/N	MODEL	APPLIED MODEL	P/N	MODEL	APPLIED MODEL	P/N	MODEL	APPLIED MODEL
1		Japanese/ Germany system	9		European/ American system	17A		Universal	27		Hose pinch tool
2		Japanese/ Germany system	10		European/ American system	18A		Universal	28		Hose pinch tool
3		Japanese/ Germany system	11		European/ American system	19		For fuel supply	29		Line clamp
4		Japanese/ Germany system	12		European/ American system	20		BENZ S320 E CLASS	30		NISSAN CEFIRO (Black)
5		Japanese/ Germany system	13		European/ American system	21		Universal	31		4" Pressure test gauge
6		Japanese/ Germany system	14		European/ American system	22		Applied with canister	32		MAZDA 6 / TOYOTA ALTES
7		BOSCH IMPORT	15		European/ American system	23		Applied in fuel injection system	33		FORD Diesel adaptor
7A		BOSCH IMPORT	16		European/ American system	24		Applied with #7 quick coupler	H1		European/ American system
7B		BOSCH IMPORT	17		MITSUBISHI (Blue)	25		Applied in fuel return application	H2		European/ American system
8		Universal	18		TOYOTA NISSAN (Silve)	26		Hose pinch tool	H3		European/ American system

Carbon Cleaning Canister For Manifold & Throttle

► Note:EG-900G1 may combine with EC-900J for manifold & throttle cleaning.

EC-900G



EC-900K



► Accessories for **EC-900G**

EC-900G1

S Spray Nozzle



EC-900G3

Y Type Spray Nozzle



220028

Spray Nozzle With
Fix-Lock Feature

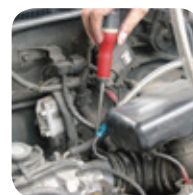

Model	Dimension	Weight	Capacity	Power
EC-900G	340x215x130 mm	1.44 kg	1 L	Air Operated
EC-900K	63x63x255 mm	0.5 kg	0.56 L	Air Operated

Fuel & Air Conditioning Hose Disconnect Set

- Releases the fuel line locking, quick connect coupler release.
- Die cast tools suitable for press type quick disconnection joints found on Ford, GM(Vauxhall/Opel) and Chrysler Vehicles.
- Ingenious swivel action allows quick selection of correct sized tool.

Model	Remark
AT-001	It fits any 9mm or 10mm fuel line
AT-002	It fits any 11mm or 12mm fuel line
AT-003	It fits any 13mm, 16mm, 19mm or 23mm fuel line

AT-001



AT-002



AT-003



2001L

Water / Fuel Separation Funnel 2L

- ▶ Bio fuel (ethanol) attracts water causing microbial growth, corrosive acids, electrolysis and trust.
- ▶ Water and debris will not pass 420µm stainless filter and only filtered fuel flows through to engine.
- ▶ The sump area collects deflected water and debris for proper disposal.
- ▶ Suitable for: gasoline, diesel, heating oil, kerosene 2-cycles mixed gas.

Model	Dimension	Weight	Capacity
2001L	213x183x200 mm	306 g	2 L

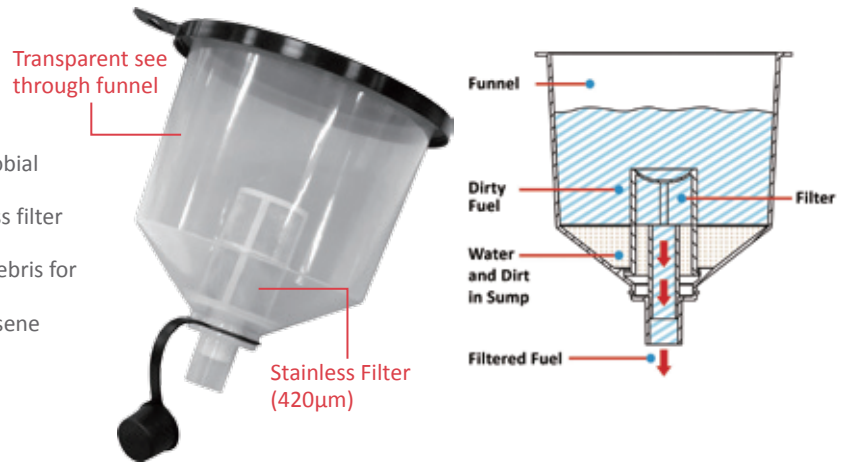

2001SD

Fuel Tank Funnel - Diesel

- ▶ Fuel funnels for capless filler systems found on Ford, VAG, Volvo and etc. vehicles.
- ▶ Securely fits in filler neck, opening two valve security system.



Model	Outlet Diameter	Weight	Usage
2001SD	24.5 mm	19.2 g	Diesel



2001SP

Fuel Tank Funnel - Petrol

- ▶ Fuel funnels for capless filler systems found on Ford, VAG, Volvo and etc. vehicles.
- ▶ Securely fits in filler neck, opening two valve security system.



Model	Outlet Diameter	Weight	Usage
2001SP	24.5 mm	18.5 g	Petrol



Waste Oil Drainer

- ▶ Composite lid and drum with 50ltr reservoir and drain pan on telescopic post.
- ▶ Gravity drain using tap on rear of unit.
- ▶ Includes visible 'Full Drum' device.
- ▶ Includes large diameter drain pan insert and heavy duty mesh for draining oil filters.
- ▶ Made from high density Polyethylene.

T-30D 30 L



T-50D 50 L



Model	Dimension	Weight	Capacity	Power
T-30D	550x550x880-1050 mm	8.9 kg	30 L	Manual
T-50D	550x550x900-1070 mm	12 kg	50 L	Manual

Waste Oil Management

TG-95

Portable Bearing Packer *For Passenger Car*

- ▶ Packs 50 to 65 bearings with one grease filling.
- ▶ Applies pressure to flush and pack bearing with grease.
- ▶ Includes dust cover.
- ▶ Fill manually or with grease gun.
- ▶ Works with bearings up to 82mm diameter.
- ▶ Transparent, impact-resistant cup.

Model	Dimension	Weight	Bearing diameter	Diameter
TG-95	110x110x133~148 mm	660 g	50-82 mm	95 mm



TG-95H

Manual Portable Bearing Packer *For Passenger Car*

- ▶ Packs 50 to 65 bearings with one grease filling.
- ▶ Applies pressure to flush and pack bearing with grease.
- ▶ Includes dust cover.
- ▶ Fill manually or with grease gun.
- ▶ Works with bearings up to 82mm diameter.
- ▶ Transparent, impact-resistant cup.

Model	Dimension	Weight	Bearing diameter	Diameter
TG-95H	110x110x133~148 mm	520 g	50-82 mm	95 mm



TG-20B

Grease Filler Dispenser For Pail Drum

- ▶ These units remove old grease from race, cage of roller, and ball bearings, and repack them with fresh lubricant.
- ▶ A cover is included to keep dirt out when not in use.
- ▶ Drum size: 20 L

Model	Dimension	Weight	Matreial	Bearing diameter
TG-20B	340x330x570 mm	7.1 kg	Aluminum Alloy	100-200 mm



Bearing Packer For Large Diameter

TG-170



TG-200



Model	Dimension	Weight	Bearing diameter	Diameter
TG-170	230x203x200 mm	5.8 kg	120-170 mm	170 mm
TG-200	240x240x220 mm	6.8 kg	150-200 mm	200 mm

WH-7292A

Low Profile Drain Pan 30L

- ▶ Built-in handle and 4" casters for easy transport.
- ▶ Ideal for transmission fluid, coolant, or oil draining.
- ▶ Can be stored upright for space saving.
- ▶ Large capacity 30L.

Model	Dimension	Weight	Capacity
WH-7292A	935x725x140 mm	6.7 kg	30 L



Back

Drum Drain Basin

- ▶ Plastic basin installed on drum for receiving waste oil.
- ▶ Intended to be installed at a standard barrel, the drain lid marries with the barrel inlet allowing simple and efficient draining of waste oil from filters etc.
- ▶ Manufactured from chemical resistant high density polyethylene with UV stabilizer.
- ▶ Features ribbed drainage channels and a filter gate to catch foreign objects.

LY-350 For 20L / 30L drum

LY-550 For 200L drum



Model	Diameter	Weight	Capacity	Material
LY-350	350x345x130 mm	0.5 kg	3 L	Plastic
LY-550	600x600x155 mm	1.7 kg	15 L	Plastic

Tire Axle Drain Pan

- ▶ To drain axle oil during wheel repair.
- ▶ Keeping compartment to hold axle nuts.
- ▶ Optional magnets to make stable sitting on the wheel.

U-220

U-220B



Magnet



Model	Diameter	Capacity
U-220	345x213x174 mm	2.2 L
U-220B	345x213x174 mm	2.2 L

Waste Oil Management

Waste Oil Storager

- ▶ This drain pan have a broad appeal and are suitable for both the DIY user and professional mechanic.
- ▶ Purpose made for the recovery of oil and anti-freeze, these pans help keep the workshop floor free from oily residue and aid return of oil to recycling containers with minimum risk of spills or splashes.
- ▶ Made from high density Polyethylene.
- ▶ Heavy wall construction stays rigid, even with hot oil.
- ▶ Large handle positioned to aid carrying and pouring.
- ▶ Resistant to most chemicals and solvents.
- ▶ Will not dent or rust and are easy to clean.



Model	Dimension	Weight	Capacity
WH-050A	435x310x115 mm	600 g	5 L
WH-080A	600x320x135 mm	800 g	8 L
WH-9004CC	580x410x130 mm	900 g	8 L
WH-9004BC	585x450x175mm	1270 g	14 L

WH-050A



WH-080A



WH-9004CC



WH-9004BC



Waste Oil Receiving Pan

WH-9004F



WH-9004FG



WH-9004E2



WH-9004D



WH-9004M



WH-9004C



WH-9004B



WH-9004A



Model	Dimension	Weight	Capacity	Material
WH-9004F	435x210x90 mm	285 g	2 L	Plastic
WH-9004FG	435x210x90 mm	295 g	2 L	Plastic
WH-9004E2	350x320x110 mm	210 g	4.5 L	Plastic
WH-9004D	430x400x110 mm	400 g	8 L	Plastic
WH-9004M	405x217x68 mm	340 g	2.68 L	Plastic
WH-9004C	520x390x150 mm	600 g	11 L	PE
WH-9004B	585x450x180 mm	930 g	15 L	PE
WH-9004A	820x540x200 mm	1800 g	24 L	PE



WH-700MS**Mobile Parts Washer With Cleaning Brush**

- ▶ The system will increase your working efficiency with its unique design.
- ▶ Large filter installed.
- ▶ Easy to bring to work place.
- ▶ Plastic material provides best resistance to water based solvent.
- ▶ With power switch.
- ▶ Brush design.

Model	Dimension	Weight	Capacity	Voltage
WH-700MS	460x660x260 mm	5 kg	9 L	110V / 220V / 240V

**WH-700MSA****Air Pulse Parts Cleaner**

- ▶ Easy to bring to work place.
- ▶ Plastic material provides best resistance to water based solvent.
- ▶ With aluminum extendable pallet.

Model	Dimension	Weight	Capacity	Power
WH-700MSA	600x450x270 mm	7.52 kg	20 L	Air

**WH-700SA****Economic Parts Washer**

- ▶ Designed to fit most 5 gallon buckets.
- ▶ Tapered basin with cord and hose channels allow a snug fit.
- ▶ Self-contained 4.5 gallon/minute submersible pump for strong, continuous cleaning power.

Model	Dimension	Weight	Capacity	Voltage
WH-700SA	350x345x130 mm	1.42 kg	3 L	110V / 220V / 240V

**Parts Washing Brush**

- ▶ Replacement flow through brush for most popular parts washer.
- ▶ Solid nylon handle.

Model	Material
223002	Nylon
220056	Nylon

**223002****CURVED****220056**

Vacuum Suction Cups

- ▶ Each suction cup can bear a load of 20kgs~150kgs and they can move independently over a range of angles.
- ▶ The lifter can be used for car panel repairs as well as for lifting or moving glass, marble, large furniture or electrical appliances such as refrigerators and washing machines, also for other similar tasks like building, engineering ind etc.
- ▶ You can explore the usage by your creativity.
- ▶ The most helpful tool in moving objects / materials. Also for construction purpose under special situation.
- ▶ Unique design of adjustable suction cup which can increase the adhesion of the lifted object.
- ▶ In car plating, use it to restore the concavity by suction.

Heavy Duty Suction Cups

- ▶ Includes protective carry case and protective cover.
- ▶ Vacuum leakage indicator with suction quick release button.

WH-9601HP10



Spherical rubber pad for curved surfaces

WH-9601HP10A



WH-9601HP10B



Spherical rubber pad for curved surfaces

Model	WH-9601HP10	WH-9601HP10A	WH-9601HP10B
Diameter	10", 254 mm	10", 254 mm	10", 254 mm
Loading Capacity	130 kg	140 kg	80 kg
GS Loading Capacity		55 kg	
Handle / Pump	Metal	Metal	Plastic

WH-9601HP9



WH-9601HP9A



WH-9601HP9N



Spherical rubber pad for curved surfaces

Model	WH-9601HP9	WH-9601HP9A	WH-9601HP9N
Diameter	9", 230 mm	9", 230 mm	9", 230 mm
Loading Capacity	120 kg	100 kg	90 kg
GS Loading Capacity	65 kg	85 kg	70 kg
Handle / Pump	Metal	Metal	Plastic

WH-9601HP8



WH-9601HP8A



WH-9601HP8N



Model	WH-9601HP8	WH-9601HP8A	WH-9601HP8N
Diameter	8", 200 mm	8", 200 mm	8", 200 mm
Loading Capacity	100 kg	80 kg	80 kg
GS Loading Capacity	60 kg	55 kg	60 kg
Handle / Pump	Metal	Plastic	Plastic



WH-9601HP7



WH-9601HP7A



WH-9601HP7B

Model	WH-9601HP7	WH-9601HP7A	WH-9601HP7B
Diameter	7", 178 mm	7", 178 mm	7", 178 mm
Loading Capacity	40 kg	40 kg	40 kg
Pump	Metal	Plastic	Metal

Spherical rubber pad for curved surfaces

Parts Cleaning

Vacuum Suction Cups

Body Work Tools

Professional Tool Carts & Dollies

Storage Shelves & Boxes

Oil Flasks & Funnels

Special Tools

Numerical Index

SL-500



SL-600A



Model	SL-500	SL-600A
Diameter	5", 125 mm	6", 150 mm
Loading Capacity	20 kg	35 kg
Pump	Plastic	Metal

WH-9601H

- ▶ Three Position 8" Vacuum Cup.
- ▶ Three position handle locks into place for desired lifting application.
- ▶ Center knob tightens to secure vacuum cup.



Adjustable angle in 3 positions.

Model	WH-9601H	WH-9601HP8G
Diameter	8", 200 mm	8", 200 mm
Loading Capacity	130 kg	100 kg

WH-9601HP8G

- ▶ Includes protective carry case and protect cover.
- ▶ 8" vacuum cup metal handle.
- ▶ All-metal handle / pump assembly with flat pad for flat surfaces.
- ▶ Vacuum leakage indicator with suction quick release button.



Vacuum Gauge

Brass Handle

WH-P3A



WH-P5A



WH-P6A



WH-P6



Model	WH-P3A	WH-P5A	WH-P6A	WH-P6
Diameter	3", 75 mm	5", 122 mm	6", 150 mm	6", 150 mm

Vacuum Suction Cups

- ▶ Light weight and ergonomic T-handle provides comfort, durability, and control.
- ▶ Suitable for lifting, moving and positioning materials like glass, windshield, tile, sheet metal, and appliances.
- ▶ Also can be used as dent puller.

WH-P3T**WH-P5T****WH-P6T**

Model	WH-P3T	WH-P5T	WH-P6T
Diameter	3", 75 mm	5", 122 mm	6", 150 mm
Material	Plastic	Plastic	Plastic
Weight	134 g	264 g	345 g

- ▶ The vacuum is produced by gripping the two-part handle together.
- ▶ Special feature : The handle allows one-handed operation and quick, efficient work.

WH-9601C**WH-9601A****WH-9801A****WH-9601W**

2 pcs WH-9601A
in a set

Model	WH-9601C	WH-9601A	WH-9801A	WH-9601W
Diameter	4.84", 123 mm	4.84", 123 mm	4.84", 123 mm	4.84", 123 mm
Loading Capacity	20 kg	30 kg	40 kg	30 kg
GS Loading Capacity	10 kg		15 kg	

WH-9601G**WH-9601B****WH-9601S**

Model	WH-9601G	WH-9601B	WH-9601S
Diameter	4.6", 117 mm	4.6", 117 mm	160x90x160 mm
Loading Capacity	25 kg	20 kg	20 kg

WH-9601MA



WH-9601MB



WH-9601R



Model	WH-9601MA	WH-9601MB	WH-9601R
Diameter	4.92", 125 mm	4.92", 125 mm	5.4", 137 mm
Loading Capacity	20 kg	15 kg	10 kg

- For working quickly and efficiently.
- Suitable for all materials with smooth, flat, airtight surfaces such as glass, plastic, metal, coated wood, marble, etc.
- The small diameter of the rubber pads makes it suitable for handling small objects or for removing cable channel coverings, etc.

WH-9601Q



L-2001



L-2002



L-2003



Model	WH-9601Q	L-2001	L-2002	L-2003
Diameter	4.96", 126 mm	4.92", 125 mm	3.93", 100 mm	2.95", 75 mm
Loading Capacity		30 kg	20 kg	15 kg

- All aluminum body with center handle for easy lifting.

WH-9602



WH-9802



WH-9602A



WH-9802A



Model	WH-9602	WH-9802	WH-9602A	WH-9802A
Diameter	4.6", 117 mm	4.84", 123 mm	4.6", 117 mm	4.84", 123 mm
Loading Capacity	50 kg	60 kg	35 kg	40 kg
GS Loading Capacity	25 kg	25 kg		

Vacuum Suction Cups

WH-9602CA

WH-9602CB

Model	WH-9602CA	WH-9602CB
Diameter	4.6", 117 mm	4.6", 117 mm
Loading Capacity	40 kg	30 kg
GS Loading Capacity	25 kg	

- Handy trigger release allows for very quick production handing, also widely used in the motor body repair industry as panel puller.

WH-9602CL

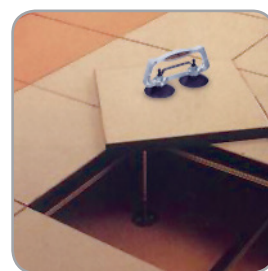
WH-9602CM

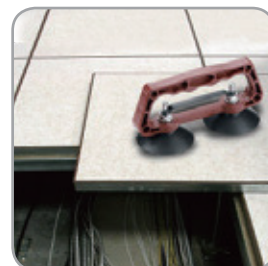
WH-9602CMA

WH-9602CS

Model	WH-9602CL	WH-9602CM	WH-9602CMA	WH-9602CS
Diameter	4.92", 125 mm	3.93", 100 mm	3.93", 100 mm	2.95", 75 mm
Loading Capacity	40 kg	30 kg	25 kg	20 kg

- Triple Pad.
► A triangular formation of three pads with a common handle.

WH-9803

WH-9603C

Model	WH-9803	WH-9603C
Diameter	4.84", 123 mm	4.6", 117 mm
Loading Capacity	100 kg	70 kg
GS Loading Capacity	35 kg	

WH-9804

Model	WH-9804
Diameter	4.84", 123 mm
Loading Capacity	100 kg

- ▶ Rubber gripper prevents damage to surface.
- ▶ Designed for handling glass, tiles, plastic, sheet metal and non-porous materials.

WH-9601T



WH-9601TS



WH-5501



WH-5505

Double pack

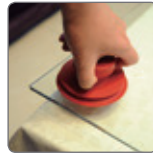

L-001

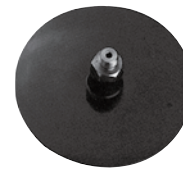

Model	WH-9601T	WH-9601TS	WH-5501	WH-5505	L-001
Diameter	6.5", 165 mm	5.1", 130 mm	2.16", 55 mm	3.34", 85 mm	4.93", 121 mm
Loading Capacity	20 kg	10 kg	5 kg	5 kg / each	

Glass Carrying Device

WH-9602MA 2 pcs in a set



WH-9602MS 2 pcs in a set



Model	Dimension	Loading Capacity	Opening Range	Spare rubber lining
WH-9602MA	200x88x175 mm	160 kg	40 mm	200x80 mm
WH-9602MS	200x88x175 mm	80 kg	25 mm	200x80 mm

SL-1635A

Light-sheet Carry Holder



Model	Dimension	Material
SL-1635A	355x70x164 cm	Plastic

Vacuum Suction Cups

For Car Window and Bodywork

WH-9602F

Windshield Handling Kit (3 pcs)

- ▶ Two glass reinforced plastic gripper handles with four 117mm lever operated suction pads. Powerful suction will handle 40-60kg of windscreen.
- ▶ Supplied with ratchet tie down to fix screen in position if required.
- ▶ Lightweight double cup lifter has a swivel action design enabling its use on curved glass, popular with the windscreen industry.



- ▶ Set of rubber suction pad for auto glasses.
- ▶ Used to keep the side glass in its position, allowing to work with free hands, for use let the cable carrying on the car door and fix the set of rubber suction pad on both sides of the glass.
- ▶ Can also be used to adjust and keep the position of windscreens.

WH-9602L



WH-9602P



Model	WH-9602L	WH-9602P
Diameter	4.6", 117 mm	4.6", 117 mm

WH-7885 6 pcs in a set

- ▶ Essential for holding bodywork trims during gluing operations.



WH-7804 2 pcs in a set

- ▶ Set of rubber suction pad for auto glasses.
- ▶ Used to keep the side glass in its position, allowing to work with free hands, for use let the cable carrying on the car door and fix the set of rubber suction pad on both sides of the glass.
- ▶ Can also be used to adjust and keep the position of windscreens.

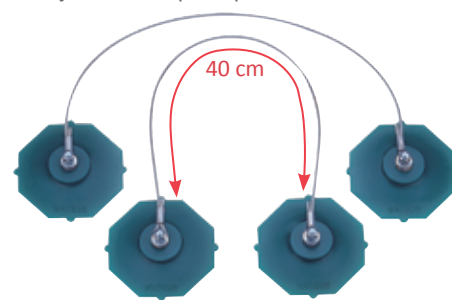

Model	WH-7885	WH-7804
Diameter	3", 78 mm	3", 78 mm

WH-604P

Windshield Handling Carrier

- ▶ Designed for two-man operation, with four pump action suction cups and lightweight frame.
- ▶ Provides control and accuracy when installing or removing windscreens.
- ▶ Red line indicator warns of any vacuum loss.
- ▶ The most helpful tool in moving objects/ materials. You can explore the usage by your creativity.



Model	Diameter	Cup Diameter	Weight	Material	Loading Capacity
WH-604P	132.5x48.5x20 cm	6", 150 mm	5.37 kg	Rubber & Aluminum	100 kg(Horizontal)

Dent Puller

WH-9601



WH-9601J



WH-9601K



Model	WH-9601	WH-9601J	WH-9601K
Diameter	4.92", 125 mm	3.93", 100 mm	2.95", 75 mm
Loading Capacity	20 kg	15 kg	10 kg
Weight	470 g	420 g	375 g



TV-169

Manual Vacuum Dent Puller

- ▶ Sliding hammer to ease dent without damaging to the paint surface.
- ▶ Comes with 3 suction pads for small and large dents.
- ▶ Gets the power and versatility of a slide hammer without marring the finish by welding or drilling body panels.

Model	Weight	Material	Sliding Hammer
TV-169	4.6 kg	Steel & Plastic	1.22 kg



TV-169A

Air Vacuum Dent Puller

- ▶ Sliding hammer to ease dent without damaging to the paint surface.
- ▶ Comes with 3 suction pads for small and large dents.
- ▶ Gets the power and versatility of a slide hammer without marring the finish by welding or drilling body panels.
- ▶ Pneumatic control creates a super-strong vacuum, making it easy to pull most dents out of panels.
- ▶ Instantly removes most dents without damaging paint.
- ▶ Requires air compressor - no drilling, welding or sanding required.
- ▶ Air inlet coupler with check valve.

Model	Weight	Material	Sliding Hammer	Air Inlet
TV-169A	4.53 kg	Steel & Plastic	1.22 kg	1/4"



Parts Cleaning

Vacuum Suction Cups

Body Work Tools

Professional Tool Carts & Dollies

Storage Shelves & Boxes

Oil Flasks & Funnels

Special Tools

Numerical Index

Vacuum Suction Cups

WH-9602G

Angle Suction Lifter

- ▶ Suction discs with additional sealing lip, 117 mm diameter, 2 guiding units with 1 adjusting screw, which enable the shifting of the suction discs.
- ▶ Precise adjustment of the subjects to any desired position.
- ▶ The sides are connected by a rotatable link.
- ▶ For the fast gluing up in the angle range 45°-300°.
- ▶ Chosen angular adjustment with clamping lever tightly arrestable.
- ▶ Application to glass - constructions for example - as well at building sites.



WH-9602MD

Carpet Remover

- ▶ Description : aluminum alloy suitable for all carpeted double floors.
- ▶ By pressing down the hand gear, the spikes of the carpet remover hook into the carpet and provide a secure grip for lifting the floor carpet.

Model	WH-9602MD
Diameter	4.33", 110 mm
Weight	928 g



Seaming Tools

- ▶ The ideal tool for pulling together flat, smooth sheets of material exactly to the millimeter.
- ▶ Suitable for all materials with plane like glass, plastic, metal, coated wood, marble, etc.
- ▶ The vacuum for the seaming tool is produced by pressing down the levers.

WH-9602D



WH-9602E



WH-9602H



WH-9602T



Model	WH-9602D	WH-9602E	WH-9602H	WH-9602T
Diameter	4.6", 117 mm	4.6", 117 mm	8", 200 mm	4.6", 117 mm

PS-2105**Trim Fastener And Molding Removal Kit (5 pcs)**

- ▶ Kit includes 5 different sizes and styles of tools to simplify trim and trim stud removal.
- ▶ This kit is made of composite plastic to prevent damage to trim, moldings, alloy wheels, or painted finishes.

Model	Dimension	Weight
PS-2105	60x160 mm	192 g
	21x178 mm	
	20x211 mm	
	30x200 mm	
	75x176 mm	

**PS-2106****Mini Trim And Panel Removal Kit (6 pcs)**

- ▶ Kit includes 6 different sizes and styles of tools to simplify trim and trim stud removal.
- ▶ This kit is made of composite plastic to prevent damage to trim, moldings, alloy wheels, or painted finishes.

Model	Dimension	Weight
PS-2106	38x198 mm	132 g
	24x202 mm	
	24x200 mm	
	15x202 mm	
	30x202 mm	
	33x198 mm	

**213047****Mini Precision Hammer**

- ▶ Mini hammer fitted with one steel face and one rubber face. Deliver precise force to make an item fit.
- ▶ Suitable for trim and panel work. Less likely to damage painted finishes.

Model	Dimension	Weight
213047	55x173 mm	46 g

**PS-435****Trim Fastener And Molding Removal Tool**

Model	Dimension	Weight	Material
PS-435	400x35x13.5 mm	140 g	Nylon



Body Work Tools

PS-2112P

Composite Fastner/Panel Removal Kit (12 pcs)

Model	Dimension	Weight
PS-2105	60x160 mm	192 g
	21x178 mm	
	20x211 mm	
	30x200 mm	
	75x176 mm	
Model	Dimension	Weight
PS-2106	38x198 mm	132 g
	24x202 mm	
	24x200 mm	
	15x202 mm	
	30x202 mm	
213047	33x198 mm	
Model	Dimension	Weight
213047	55x170 mm	46 g



PS-2704

Composite Scraper Kit (4 pcs)

- ▶ Composite scrapers remove object without marring or damaging aluminum and painted finishes.
- ▶ Ideal for removing trim, residue from alloy wheels, badges and decals from bodywork.
- ▶ Plastic edges will not scratch or mark paint or panel work and can be re-sharpened with a file when required.

Model	Dimension	Weight
PS-2704	38x275 mm	393 g
	26x275 mm	
	22x275 mm	
	19x275 mm	



PS-1218

Plastic Chisel / Wedge Set (4 pcs)

- ▶ Removes timing belt cover, oil drain, etc.
- ▶ Also work for panel/trim removal.
- ▶ Composite plastic design which won't cause any damage.

Model	Dimension	Material
PS-1218	127 mm	Plastic+GF
	175 mm	
	127 mm	
	175 mm	



PS-2645**Dashboard Protector Kit (4 pcs)**

Model	Dimension	Material
3C023277	266x207 mm	Plastic
3C023273	454x307 mm	Plastic
3C023278	266x207 mm	Plastic
3C023274	454x307 mm	Plastic

**3C023277****3C023273****3C023278****3C023274****PS-215****One Hand Silicone Remover**

- ▶ For scraping, cleaning and peeling silicone in all occasions.
- ▶ Easy and simple use, one hand operation.
- ▶ Built by composite plastic, strong enough to do the job.
- ▶ Will not damage surface material during the operation.

Model	Dimension	Weight	Material
PS-215	212x34x25.5 mm	20 g	POM



Push the remover forward to scrape the silicone.

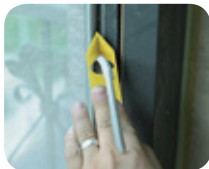

Pull the remover backward to peel the silicone.

**PS-285****5 in 1 Caulk Finishing Tool**

- ▶ Useful helper for smoothing the bead of sealant such as silicone and acrylic.
- ▶ Ideal for floor, kitchen, bathroom and window sealing job.
- ▶ Can be applied repeatedly and easy to clean.
- ▶ Compact design includes 5 shapes of spatulas.

Model	Dimension	Weight	Material
PS-285	135x20x21 mm	24 g	POM



Professional Tool Carts & Dollies

Standard Utility Cart

- ▶ Quality carts for automotive, shop and maintenance applications.
- ▶ Easy assembly with rubber mallet.
- ▶ Molded shelves won't rust, dent, or require painting.
- ▶ Will not scratch car finish.
- ▶ 4" Brake wheel x 2 pcs.
- ▶ 4" Swivel wheel x 2 pcs.
- ▶ Material : Plastic.
- ▶ Upright : Aluminum alloy

**KT-818E****KT-818F****KT-818LF**

Model	Dimension	Upright	Plate
KT-818E	860x480x920 mm	560 mm x 4 pcs	715x480 mm
KT-818F	860x480x970 mm	280 mm x 8 pcs	715x480 mm
KT-818LF	1090x515x1010 mm	280 mm x 8 pcs	920x515 mm

Compact Utility Cart

- ▶ Quality carts for automotive, shop and maintenance applications.
- ▶ Easy assembly with rubber mallet.
- ▶ Molded shelves won't rust, dent, or require painting.
- ▶ Will not scratch car finish.
- ▶ 4" Brake wheel x 2 pcs.
- ▶ 4" Swivel wheel x 2 pcs.
- ▶ Material : Plastic.
- ▶ Upright : Aluminum alloy.

**KT-3852F****KT-168****KT-168R**

Model	Dimension	Upright	Plate
KT-3852F	685x435x940 mm	280 mm x 8 pcs	500x380 mm
KT-168	605x320x890 mm	330 mm x 8 pcs	525x320 mm
KT-168R	605x320x890 mm	330 mm x 8 pcs	525x320 mm

Large Utility Cart

- ▶ Quality carts for automotive, shop and maintenance applications.
- ▶ Easy assembly with rubber mallet.
- ▶ Molded shelves won't rust, dent, or require painting.
- ▶ Will not scratch car finish.
- ▶ 4" Brake wheel x 2 pcs.
- ▶ 4" Swivel wheel x 2 pcs.
- ▶ Material : Plastic.
- ▶ Upright : Aluminum alloy



Standard wheels
with butterfly brake



Option wheels
with step brake

KT-707E



KT-707F



KT-707TV



Model	Dimension	Upright	Plate
KT-707E	750x460x925 mm	560 mm x 4 pcs	630x424 mm
KT-707F	750x460x980 mm	280 mm x 8 pcs	630x424 mm
KT-707TV	750x460x1180 mm	200 mm x 4 pcs 560 mm x 4 pcs	630x424 mm

KT-909E



KT-909F



KT-909FB



Model	Dimension	Upright	Plate
KT-909E	990x513x950 mm	560 mm x 4 pcs	866x500 mm
KT-909F	990x513x1010 mm	280 mm x 8 pcs	866x500 mm
KT-909FB	990x513x1010 mm	280 mm x 8 pcs	866x500 mm

Professional Tool Carts & Dollies

Multi-purpose Utility Cart

- ▶ Multi-purpose cart for automotive, shop and maintenance applications.
- ▶ Heavy loading capacity.
- ▶ Large shelves and storage space.
- ▶ Will not scratch car finish.
- ▶ 4" Brake wheel x 2 pcs.
- ▶ 4" Swivel wheel x 2 pcs.
- ▶ Material : Plastic.
- ▶ Upright : Plastic.

KT-868F



KT-868FAM



KT-868FBM



Model	Dimension	Upright	Plate
KT-868F	860x480x980 mm	280 mm x 8 pcs	715x480 mm
KT-868FAM	860x480x980 mm	280 mm x 8 pcs	715x480 mm
KT-868FBM	860x480x980 mm	280 mm x 8 pcs	715x480 mm

WH-909FS

Triple-Shelf Industrial Logistics Trolley

- ▶ Good for warehouse logistics transport and restaurant.
- ▶ High quality. Light weight. Low maintenance.
- ▶ Will not rust, dent, or require painting.
- ▶ Easy assembly.

Model	Dimension	Upright	Material
WH-909FS	860x480x920 mm	350 mm x 8 pcs	Aluminum, Plastic
Edge Height	New Weight	Loading Capacity	TPR Caster 4"
30 mm	9.71 kg	150 kg	Swivel x2, Brake x2



KT-7025E

Heavy-Duty Utility Cart

- ▶ Quality carts for automotive, shop and maintenance applications.
- ▶ Easy assembly with rubber mallet.
- ▶ Molded shelves won't rust, dent or require painting.
- ▶ Will not scratch car finish.

Model	Dimension	Each Upright Height	Caster
KT-7025E	985x435x860 mm	565mm	5" rigid caster x 2pcs 5" swivel caster x 2pcs



KT-808FB**Professional Tool Cart**

Model	Dimension	Upright
KT-808FB	710x590x980 mm	280 mm x 8 pcs
	Plate	Caster
	630x424 mm x 2 pcs	4" TPR swivel x 2 pcs
	670x593 mm x 1 pcs	4" TPR brake x 2 pcs

**Multi-Purpose Working Cart**

- ▶ Each shelf has screwdriver type holders, hardware or small parts trays and divided main bin.
- ▶ Molded shelves won't rust, dent, or require painting.
- ▶ 2" brake wheel x 2 pcs .
- ▶ 2" swivel wheel x 2 pcs .
- ▶ Will not scratch car finish.
- ▶ Material : Plastic.

**KT-4665**

Upright : Aluminum alloy.

**KT-4665U**

Upright : Plastic.

**Supplied with**

Single hook x 2pcs
Double hook x 2pcs
U type hook x 2pcs



Hook the tools for easy storage.

Model	Dimension	Upright	Plate	Partition	Caster
KT-4665	650x465x915 mm	336 mm x 8 pcs	650x465 mm	6 pcs	3" TPR swivel x 2 pcs, brake x 2 pcs
KT-4665U	650x465x1370 mm	336 mm x 8 pcs	650x465 mm	6 pcs	2" PP swivel x 2 pcs, brake x 2 pcs

221193**Optional for KT-4658 & KT-4665 series
Hanging Net**

Model	Dimension
221193	530x520 mm

**Supplied with**

Single hook x 2pcs
Double hook x 2pcs
U type hook x 2pcs



Professional Tool Carts & Dollies

Multi-Purpose Working Cart

- ▶ Quality carts for automotive, shop and maintenance applications.
- ▶ Easy assembly with rubber mallet.
- ▶ Molded shelves won't rust, dent, or require painting.
- ▶ 3" brake wheel x 2 pcs .
- ▶ 3" swivel wheel x 2 pcs .
- ▶ Will not scratch car finish.
- ▶ Material : Plastic.
- ▶ Upright : Aluminum alloy.



KT-4658



KT-4658-2



KT-4658D



Large- KT-1010 x 2 pcs
Medium- KT-1073 x 4 pcs
Small- KT-1045 x 10 pcs

KT-4658U

Upright : Plastic.



Supplied with

Single hook x 2pcs
Double hook x 2pcs
U type hook x 2pcs



Hook the tools for easy storage.

Model	Dimension	Upright	Plate	Partitiom	Caster
KT-4658	575x460x900 mm	350 mm x 8 pcs	575x460 mm	6 pcs	3" TPR swivel x 2 pcs, brake x 2 pcs
KT-4658-2	575x460x810 mm	620 mm x 4 pcs	575x460 mm	4 pcs	3" TPR swivel x 2 pcs, brake x 2 pcs
KT-4658D	575x460x900 mm	350 mm x 8 pcs	575x460 mm	6 pcs	3" TPR swivel x 2 pcs, brake x 2 pcs
KT-4658U	575x460x1370 mm	336 mm x 8 pcs	575x460 mm	6 pcs	2" PP swivel x 2 pcs, brake x 2 pcs

KT-4658B

2-Tier Height-Adjustable Tool Cart

- ▶ Let users adjust shelf height at their own requirement.
- ▶ Easy to adjust the height by one man.
- ▶ Easy to assemble and dismantle.
- ▶ Will not rust, dent, or require painting.
- ▶ Lightweight and durable.
- ▶ Compact size for shipping.

Model	Dimension	Plate Size	Upright
KT-4658B	Each Plate 575x460 mm Height 533~795 mm	575x460 mm	Aluminum alloy x 8 pcs
Material	New Weight	Loading Capacity	Caster 2"
Aluminum alloy, Plastic	3.94 kg	Top plate- 10 kg Bottom plate- 20 kg	Reinforced Nylon, Swivel x2, Brake x 2

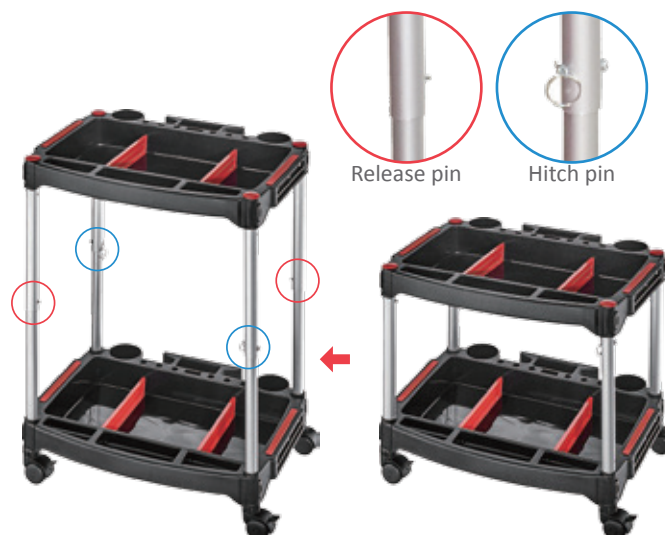

Release pin

Hitch pin

KT-202DA**Professional Tool Cart**

- ▶ Material: Combination between steel, aluminum and PP(fiber) for extra strength and durability.
- ▶ Plate breaking force (PP with fiber) : 800 kg.
- ▶ 4" hard-wearing nylon wheels and locking casters.

Model	Dimension	Plate Size	Drawer Size	Upright	Caster
KT-202DA	750x460x1340 mm	630x424 mm	475x295x60 mm	560mm x 4 pcs	4" Swivel x2, 4" Brake x 2

**KT-201ASG (WH-727+KT-201AS)****Rolling Work Seat**

- ▶ Composite seat with 4 swivel castors, suitable for working around wheels and wheels arches.
- ▶ Stops fatigue and keeps operator off cold oily workshop floor supplied for packed.

WH-727**KT-201AS**

Model	Dimension	Upright	Plate Size	Drawer Size	Caster
WH-727	450x335x310 mm				2" swivel x 4 pcs
KT-201AS	750x460x645 mm	280 mm x 4 pcs	630x424 mm	500x380x65 mm	4" TPR swivel x 2 pcs 4" TPR brake x 2 pcs

**Professional Tool Cart**

Model	Dimension	Upright	Material
KT-301B	750x460x980 mm	280 mm x 8 pcs	Plastic
KT-301BT	750x460x980 mm	280 mm x 8 pcs	Plastic

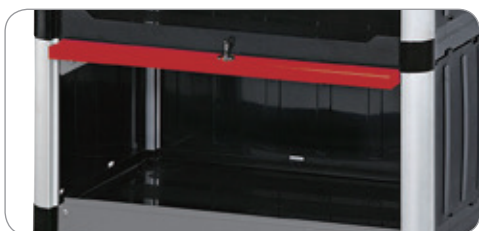
**KT-301B****KT-301BT**

Professional Tool Carts & Dollies

Windshield Carrying Tool Cart

- ▶ Ideal to store material and consummables for windshield application.
- ▶ Delivered with 4 suction cups.
- ▶ Light weight design to provide best maneuverability.
- ▶ 4" brake wheel x 2 pcs.
- ▶ 4" swivel wheel x 2 pcs.

WH-909FTG

KT-3852FTG

Model	Dimension	Upright	Material	Plate	Cup Diameter
WH-909FTG	795x520x998 mm	350 mm x 8 pcs	Plastic,	675x440 mm	130 mm
KT-3852FTG	530x642x906 mm	280 mm x 8 pcs	Aluminum, Rubber	500x380 mm	130 mm

Recycle Bin And Tray

- ▶ Ergonomic grip handles decrease the potential of back injury and finger strain.
- ▶ Plastic construction won't rust, dent, clip or peel.

Model	Dimension	Material
KT-507US	385x260x435 mm	Plastic
KT-508U	390x260x228 mm	Plastic
213049	365x270x35 mm	Plastic
KT-4252	536x412x202 mm	Plastic
KT-600	575x430x180 mm	Plastic

KT-507US

KT-508U

213049

KT-600

KT-4252

A-300

Hose And Tool Holder

- ▶ Accessories for KT-707 & KT-909 series.
- ▶ TW PAT : M275,815



Platform Trolley With Folding Handle



Model	Dimension	Plate Size	Upright	Weight	Loading Capacity	Caster
KT-700-L3	610x400x780 mm	610x400 mm	Steel, ø32 mm(1.1")	8.7 kg	200 kg	4" TPR rigid x 2 pcs, 4" TPR brake x 2 pcs
KT-800-L3	680x430x800 mm	680x430 mm	Steel, ø32 mm(1.1")	9.2 kg	200 kg	4" TPR rigid x 2 pcs, 4" TPR brake x 2 pcs
KT-900-L3	810x485x945mm	810x485 mm	Steel, ø32 mm(1.1")	11 kg	300 kg	5" TPR rigid x 2 pcs, 5" TPR brake x 2 pcs

Polyethylene Dolly



Model	Dimension	Loading Capacity	Caster
KT-700-3	610x400x175mm	200 kg	4" TPR brake x 4 pcs
KT-800-3	680x430x175 mm	200 kg	4" TPR brake x 4 pcs
KT-900-3	810x485x175mm	200 kg	4" TPR brake x 4 pcs

Professional Tool Carts & Dollies

Heavy Duty Aluminum Dolly

Model	Dimension	Loading Capacity	Caster
KT-525	525x345x147 mm	150 kg	3" Swivel x 4 pcs
KT-625	625x445x175 mm	200 kg	4" Swivel x 2 pcs, Brake x 2 pcs
KT-530	520x340x160 mm	150 kg	3" Swivel x 4 pcs
KT-640	630x450x160 mm	150 kg	3" Swivel x 4 pcs
KT-640A	630x450x160 mm	150 kg	3" Swivel x 4 pcs
KT-740A	705x480x160 mm	150 kg	3" Swivel x 4 pcs

KT-525

KT-625

KT-530

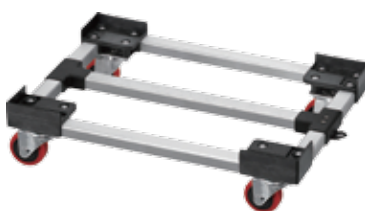
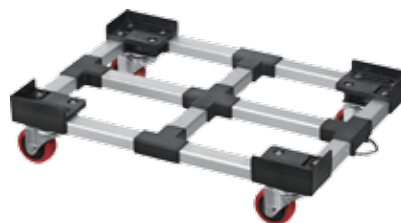
KT-640

KT-740A

Extendable Platform Dolly

- ▶ Stackable, connectable and extendable.
- ▶ Compact and convenient.
- ▶ Built-in handles.
- ▶ 2" PP swivel wheel x 4 pcs.

Model	Dimension	Loading Capacity	Caster
KT-609	410x275x77 mm	100 kg	2" PP swivel x 4 pcs
KT-3008	600x400x100 mm	150 kg	2" PP swivel x 4 pcs

KT-609

KT-3008

Stackable & Connectivity



Product Display Shelves

- Enhance product value and corporate image / easy to choose and purchase.
- Be able to advertise your company product. Easy to fabricate. Artistic.
- Material : Plastic.

WH-4165-3



WH-4165-4



WH-4165-5



Model	Dimension	Each Shelf Height	Bear Capacity
WH-4165-3	410x650x890 mm	320 mm	Each shelf 35 kg
WH-4165-4	410x650x1260 mm	320 mm	Each shelf 35 kg
WH-4165-5	415x650x1630 mm	320 mm	Each shelf 35 kg

KT-3457

Utility Carry Box

Model	Dimension	Weight	Material
KT-3457	340x567x240 mm	1.366 kg	Plastic

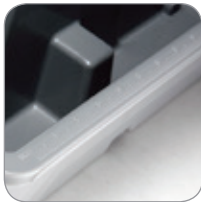

Easy ruler in inch and cm unit for quick measurement.



KT-3457A

Utility Carry Box With Wheels

Model	Dimension	Weight	Material	Caster
KT-3457A	340x567x300 mm	1.75 kg	Plastic	2" swivel x 4pcs

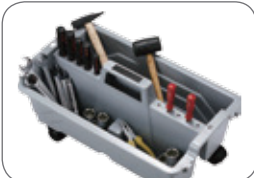

Parts Cleaning

Vacuum Suction Cups

Body Work Tools

Professional Tool Carts & Dollies

Storage Shelves & Boxes

Oil Flasks & Funnels

Special Tools

Numerical Index

Storage Shelves & Boxes

Space Saving Storage Container

KT-2638A



KT-2638B



Model	Dimension
KT-2638A	380x260x55 mm
KT-2638B	380x260x55mm



KT-2638C



Large- KT-1010 x 2 pcs
Medium- KT-1073 x 4 pcs
Small- KT-1045 x 2 pcs
(including a transparent lid)

KT-2638D



Large- KT-1010 x 6 pcs
(including a transparent lid)

KT-2638E



Medium- KT-1073 x 8 pcs
(including a transparent lid)

KT-2638F



Small- KT-1045 x 12 pcs
(including a transparent lid)



Size	Model	Dimension
Large	KT-1010	105.6x100.6x36 mm
Medium	KT-1073	105.6x73.6x36 mm
Small	KT-1045	105.6x45.6x36 mm

KT-2638H



Model	Dimension
KT-2638H	380x260x70 mm

Stackable Tool Box



Auto-connect side latches securely lock stacking boxes.



Dividers & various compartments for customizable placement.



Ergonomic handle can be used as supporting stand to avoid box from tilting.

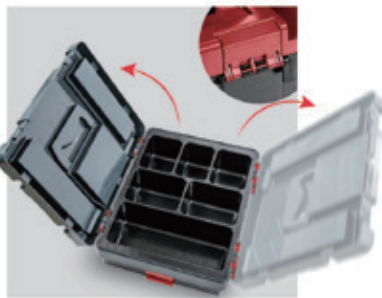

Removable lid for convenient and quick storage.



Model	Outside Dimensions	Internal Dimensions
KT-3848S	488x378x145 mm	452x332x92 mm
KT-3848M	488x378x245 mm	452x332x192 mm
KT-3848L	488x378x345 mm	452x332x292 mm

KT-3848S



KT-3848M



KT-3848L



Optional

- ① KT-3848A
Light-weight base dolly



- ② 805131
Removable inner tray
keeps items organized.



- ③ 801119
Customizable foam sponge



Parts Cleaning

Vacuum
Suction Cups

Body Work
Tools

Professional Tool
Carts & Dollies

Storage Shelves
& Boxes

Oil Flasks
& Funnels

Special Tools

Numerical
Index

Storage Shelves & Boxes

Assorted Case With Various Compartments

- ▶ Each compartment with belt clip for easy carrying.
- ▶ Optional divider for more storage options.
- ▶ Tough composite plastic compartment with selective configuration.
- ▶ Clear see-through design to identify contents at a glance.

Dimension	Weight
300x145x330 mm	1.8 kg

Inner box	Model	Dimension
Large	KT-03	295x74x68 mm
Medium	KT-06	143x74x68 mm
Small	KT-09	95x74x68 mm



KT-918F

Small- KT-09 x 18 pcs

18 pcs



KT-612F

Medium- KT-06 x 12 pcs

12 pcs



KT-369F

Large- KT-03 x 2 pcs
Medium- KT-06 x 4 pcs
Small- KT-09 x 6 pcs

12 pcs



KT-9615F

Medium- KT-06 x 6 pcs
Small- KT-09 x 9 pcs

15 pcs



Optional



KT-1625

Composite Storage Bin

- ▶ Manufactured from shock proof polymer which is resistant to mild acids, solvents and oil.
- ▶ Keep small parts organized in less space.
- ▶ Ideal for work benches and assembly areas.

Model	Dimension	Weight
KT-1625	160x250x128 mm	185 g



Reinforced walls for stable, non-shifting stacking.



Stackable design for easy transportation.

Black (Standard)

Material: POM

Material: Plastic



Front, back and side grips for easy handling.

WH-408

Tool Carry Box

Model	Dimension	Weight	Material
WH-408	Dia 275x135 mm	185 g	PP



in lock up position



WH-408E Include WH-408 x 3 pcs.



Magnetic Collecting Trays

- ▶ TW Pat: M377308
- ▶ DE Pat: 202010008650.7

Model	Dimension	Material
WH-8081	205x150x40 mm	PP
WH-8082	329x149x40 mm	PP
WH-8083	288x270x40 mm	PP
WH-8084	298x298x40 mm	PP



WH-8081



WH-8082



WH-8083



WH-8084



Oil Flasks & Funnels

Organizing Tray With Multi-Boxes

KT-3549B2

- ▶ Boxes come in three size.
- ▶ Partition to adjust space.
- ▶ Built with industrial plastic.
- ▶ Portable and easy storage.
- ▶ Clear view with convenient retrieval.

Model	Dimension	Weight
KT-3549B2	517x370x52 mm	1.3 kg

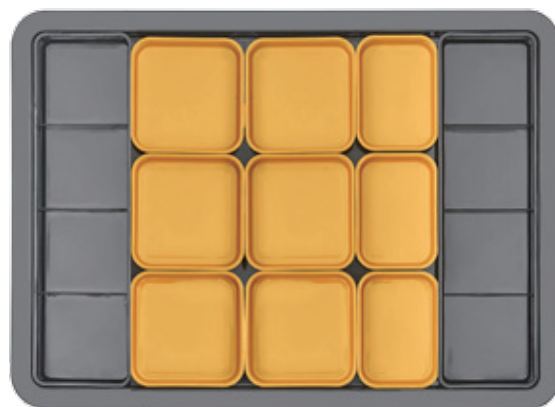

Gasoline Reserve Tank

- ▶ Material : HDPE

Model	Dimension	Weight	Capacity
2005A	250x130x250 mm	490 g	5 L
2010A	300x140x350 mm	860 g	10 L
2020A	370x170x450 mm	1360 g	20 L



2005A



2010A



2020A

WH-315

Universal Clamping Wrench

- ▶ For removing and refitting fuel tank sender mounting rings.

Model	Dimension	Weight	Main Body
WH-315	315x115x40 mm	525 g	Aluminum

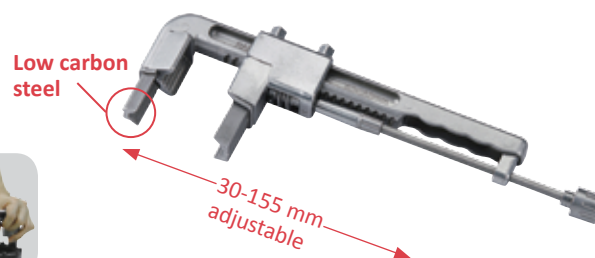

Drum Plug Opener

WH-380



5T36027



- ▶ Aluminum alloy pail tank opener provides handful grip and strong leverage for tank opening.
- ▶ The high quality tool makes jobs faster, efficient and more precise.

Model	Dimension	Weight	Material
WH-380	380x105x50 mm	420 g	Aluminum
5T36027	220x70x50 mm	107 g	Plastic

Oil And Battery Fluid Flask

► All plastic product are acid and alkali resistable / Material : PE



2006

6L Oil Flask with Flexible Spout

► Material : PE

Model	Dimension	Weight	Capacity
2006	270x175x350 mm	588 g	6 L

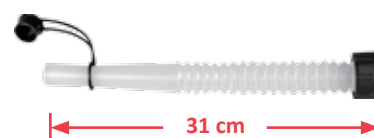

2002A

Battery Fluid Filler

► Material : PE



Model	Dimension	Weight	Capacity
2002A	135x270x270 mm	300 g	2 L

2001A

Square Oil Funnel

- Locks in most oil filling holes.
- Drains all oil from bottle.
- Material : Plastic



Model	Dimension	Weight	Capacity
2001A	180x100x145 mm	80 g	850 cc

2005DE

5.5L Oil Flasks With Level Scale (Double Pack)

- Translucent body with clear level scale measurement.
- Integrated handle for easy carrying.
- Clip on bases for stability.
- Comes with one flexible spout.
- 2 pcs/set

Model	Dimension	Weight	Capacity
2005EA	275x230x330 mm	580 g	5.5 L
2005DA	280x195x400 mm	560 g	5.5 L



Funnel**2001F****2001Y**

Model	Dimension	Weight	Material
2001F	190x190x540 mm	170 g	Plastic
2001Y	165x165x480 mm	232 g	Plastic

Flexible-Spout Funnel**2001G****2001D****2001DA**

Model	Dimension	Weight	Material
2001G	160x160x540 mm	130 g	PE
2001D	190x190x540 mm	170 g	PE
2001DA	190x190x540 mm	170 g	PE

Funnel With Visible Capacity

- ▶ With both straight and angle design.
- ▶ Filter installed to prevent any dust.
- ▶ Dust cover top keeps funnel and fluid clean.

Model	Weight	Capacity	Material
2001YL	220 g	1.1 L	Plastic
2001YH	295 g	1.1 L	Plastic

2001YL**2001YH**

Filter inside funnel.

Valve Design

2001PC**Oil Funnel Filling Kit**

- ▶ Wide mouth opening for faster, spill-proof oil filling.
- ▶ Built-in strainer for filtering liquids.
- ▶ Patented design on bleed tube helps prevent air locks.
- ▶ Application-Motorcycle.

Model	Dimension	Weight	Material
2001PC	195x140x569.4 mm	250 g	Plastic



Application-Motorcycle.



Patented design on bleed tube helps prevent air locks.



365 mm

In straight position.

Wheel Rim Protector

- ▶ A steel protective sleeve for tiring off.

Model	Dimension	Weight
500A05	155x44.2x24.4 mm	20 g
500A06	270x41x15 mm	90 g



500A05



500A06

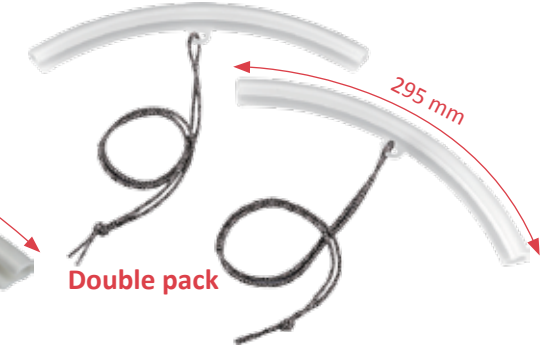

Tyre Change Depressor

500A02

- ▶ Bead depressor.
- ▶ Holds the bead in 4 positions in the drop center during tire mounting operation.
- ▶ Prevents bead from "walking" during mounting process.

Model	Length	Weight	Material
500A02	90x50x810 mm	227 g	Plastic



500A

- ▶ Makes it easier to wind the tyre on the rim.



500B

- ▶ Aligns tire to drop center of wheel.
- ▶ For fast, scratch-free tire removal.
- ▶ Easy to use.



Model	Dimension	Weight	Material
500A	290x150x50 mm	560 g	Plastic
500B	130x72x160 mm	290 g	Plastic

KT-657

Tyre Transport Dolly

- ▶ 3" TPR swivel caster x 2 pcs
- ▶ 3" TPR brake caster x 2 pcs

Model	Dimension	Weight	Loading Capacity
KT-657	640x640x145 mm	2.88 kg	120 kg



Parts Cleaning

Vacuum
Suction CupsBody Work
ToolsProfessional Tool
Carts & DolliesStorage Shelves
& BoxesOil Flasks
& Funnels

Special Tools

Numerical
Index

Special Tools

WH-1047

Low Profile Composite Creeper

- ▶ Low profile clearance.
- ▶ Steel wheel bushing molded into creeper to provide max strength.
- ▶ Composite plastic resist to grease, solvent and fuel.
- ▶ Loading capacity up to 150 kg.

Model	Dimension	Weight	Material
WH-1047	1000x470x130 mm	4.2 kg	HDPE

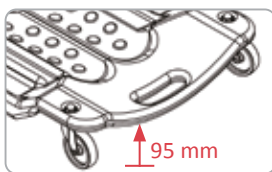

WH-510

Electronics Surge Protector (for 12V system)

- ▶ Designed to prevent damaging voltage spike and surge reaching vehicle electronics.
- ▶ Easy installation on battery terminal.
- ▶ Green LED shows correct operation.
- ▶ Red LED and warning buzz show faulty operation.
- ▶ Suitable for welding and plasma cutting works.
- ▶ For 12V system.

Model	Weight
WH-510	274 g



WH-1623

Aluminum Extendable Pallet

Model	Dimension	Weight	Material
WH-1623	160x230x40 mm	580 g	Aluminum

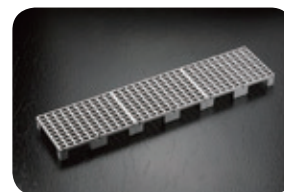
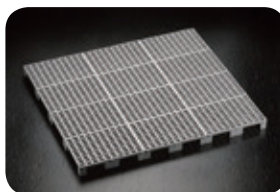
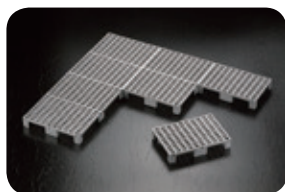

AHR-810

Air Hose Reel



Model	Size	Weight	Working Pressure	Burst Pressure	Tube Material	Coupler Style	Hose Length
AHR-810	8x10 mm	6.8 kg	15 kg / cm ²	1000 psi	Polyurethane Braid Hose	Quick Coupler / 1/4" Male	10M

Fluid Siphon Pump

Model	Diameter for hose	Weight
WH-101	3/8", 10 mm	260 g
WH-101C	3/8", 10 mm	96 g



Transferring fuel from car to car or motorcycle to motorcycle.



Pumping fuel into the heater.



Extracting water from fish tank.



Extracting fluid from the tank.

WH-101



WH-101C



WH-101A

Diesel Injection System Priming Device

- ▶ Essential for reintroduction of fuel into fuel pump following maintenance such as fitting of new diesel filter or following drainage of fuel tank.
- ▶ Must be used whenever fuel system is disturbed.

Model	Weight
WH-101A	120 g



WH-208

Tools Holder

Model	Dimension	Weight
WH-208	430x150x40 mm	140 g

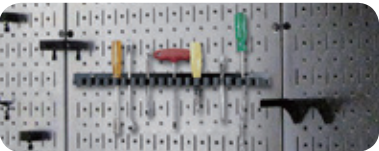

WH-365

Hose And Tool Hanger

Model	Dimension	Weight
WH-365	95x70x404 mm	480 g



Numerical Index

2

2001	Oil And Battery Fluid Flask	64
2002	Oil And Battery Fluid Flask	64
2003	Oil And Battery Fluid Flask	64
2004	Oil And Battery Fluid Flask	64
2005	Oil And Battery Fluid Flask	64
2006	6L Oil Flask with Flexible Spout	64
204137	Brake Fluid Receiving Bottle	12
209513	Radiator Pressure Testing Adaptor	15
209523	Radiator Pressure Testing Adaptor	15
213047	Mini Precision Hammer	46
213049	Recycle Bin And Tray	55
214087	Residue Fluid Catch Funnel	23
220028	Spray Nozzle With Fix-Lock Feature	31
220056	Parts Washing Brush	36
221193	Hanging Net	52
223002	Parts Washing Brush	36
225020	Spare Tank	22
2001A	Square Oil Funnel	64
2001C	Oil And Battery Fluid Flask With Cap	64
2001D	Flexible-Spout Funnel	65
2001DA	Flexible-Spout Funnel	65
2001F	Funnel	65
2001G	Flexible-Spout Funnel	65
2001L	Water / Fuel Separation Funnel	32
2001PC	Oil Funnel Filling Kit	65
2001SD	Fuel Tank Funnel - Diesel	32
2001SP	Fuel Tank Funnel - Petrol	32
2001Y	Funnel	65
2001YC	Funnel With DSG Adaptor	23
2001YD	Funnel With DSG Adaptor	23
2001YH	Funnel With Visible Capacity	65
2001YL	Funnel With Visible Capacity	65
2002A	Battery Fluid Filler	64
2002C	Oil And Battery Fluid Flask With Cap	64
2003C	Oil And Battery Fluid Flask With Cap	64
2004C	Oil And Battery Fluid Flask With Cap	64
2005A	Gasoline Reserve Tank	63
2005C	Oil And Battery Fluid Flask With Cap	64
2005DA	5.5L Oil Flasks With Level Scale	64
2005DE	5.5L Oil Flasks With Level Scale (Double Pack)	64
2005EA	5.5L Oil Flasks With Level Scale	64
2010A	Gasoline Reserve Tank	63
2020A	Gasoline Reserve Tank	63
204442	Brake Bleeding Adaptor	11

5

500A	Tyre Change Depressor	66
500A02	Tyre Change Depressor	66
500A05	Wheel Rim Protector	66
500A06	Wheel Rim Protector	66
500B	Tyre Change Depressor	66
5T0002	Antifreeze Tester-Dial Type	19
5T0031	Digital Brake Disc/Pad Calliper	12
5T0032	Digital Drum Measurement Calliper	12
5T36027	Drum Plug Opener	63

A

A-300	Hose And Tool Holder	55
AC-10D	Transmission Filling System	20
AC-10DF	Pneumatic Fluid Dispenser with Withdraw	05
AF-2C	2L Claening Foam Sprayer	06
AHR-810	Air Hose Reel	67
AT-001	Fuel & Air Conditioning Hose Disconnect Set	31
AT-002	Fuel & Air Conditioning Hose Disconnect Set	31
AT-003	Fuel & Air Conditioning Hose Disconnect Set	31
AT-101	ATF Adaptor	21
AT-102	ATF Adaptor	21
AT-103	ATF Adaptor	21
AT-104	ATF Adaptor	21

AT-105	ATF Adaptor	21
AT-106	ATF Adaptor	21
AT-107	ATF Adaptor	21
AT-108	ATF Adaptor	21
AT-109	ATF Adaptor	21
AT-110	ATF Adaptor	21
AT-111	ATF Adaptor	21
AT-112	ATF Adaptor	21
AT-113	ATF Adaptor	21
AT-114	ATF Adaptor	21
AT-115	ATF Adaptor	21
AT-116	ATF Adaptor	21
AT-117	ATF Adaptor	21
AT-118	ATF Adaptor	21
AT-119	ATF Adaptor	21
AT-120	ATF Adaptor	21
AT-121	ATF Adaptor	21
AT-122	ATF Adaptor	21
AT-123	ATF Adaptor	21
AT-124	ATF Adaptor	21

B

BC-03A	Brake Bleeding Adaptor	11
BC-06A	Brake Bleeding Adaptor	11
BC-15-101	Brake Bleeding Adaptor	11
BC-16	Brake Bleeding Adaptor	11
BC-17-103	Brake Bleeding Adaptor	11
BC-18-101	Brake Bleeding Adaptor	11
BC-19A-102	Brake Bleeding Adaptor	11
BC-20A	Brake Bleeding Adaptor	11
BC-21	Brake Bleeding Adaptor	11
BC-22	Brake Bleeding Adaptor	11
BC-23	Brake Bleeding Adaptor	11
BC-24	Brake Bleeding Adaptor	11
BC-26	Brake Bleeding Adaptor	11
BC-31	Brake Bleeding Adaptor	11
BC-34A-103	Brake Bleeding Adaptor	11
BC-35	Brake Bleeding Adaptor	11
BC-41-101	Brake Bleeding Adaptor	11
BC-42	Brake Bleeding Adaptor	11
BC-47	Brake Bleeding Adaptor	11
BC-48	Brake Bleeding Adaptor	11

D

DEF-2585YF	AdBlue® / DEF Filling Funnel - Straight	02
DEF-2585YS	AdBlue® / DEF Filling Funnel - Angled	02
DF-5A	Differential Fluid Dispenser	05

E

EC-900DL	Super Fuel Injection Testing Kit	30
EC-900G	Carbon Cleaning Canister For Manifold & Throttle	31
EC-900G1	S Spray Nozzle	31
EC-900G3	Y Type Spray Nozzle	31
EC-900J	Deluxe Injection Cleaning / Testing Set	30
EC-900K	Carbon Cleaning Canister For Manifold & Throttle	31
EC-900M	Carbon Cleaning Set For Manifold and Injector	30
EC-900SC	12Pcs Diesel Fuel Line Plugs	29

J

J1-1000B	Syringe For Vehicle Fluid Change	01
J1-120M	Syringe For Vehicle Fluid Change	01
J1-1500	Syringe For Vehicle Fluid Change	01
J1-1500A	Syringe For Diesel Supply / Withdraw	02
J1-1500U	Syringe For AdBlue® / DEF Supply / Withdraw	02
J1-200A	Syringe For Vehicle Fluid Change	01
J1-200AB	Syringe For Vehicle Fluid Change	01
J1-200SB	Syringe For Vehicle Fluid Change	02
J1-550	Syringe For Vehicle Fluid Change	01

S

K-10C-2	Transmission Filling System	20
K-10L	Transmission Filling System	20
KT-1625	Composite Storage Bin	62
KT-168	Compact Utility Cart	49
KT-168R	Compact Utility Cart	49
KT-201AS	Professional Tool Cart	54
KT-201ASG	Rolling Work Seat And Tool Cart Set	54
KT-202DA	Mobile Tool Trolley With Hanging Net	54
KT-2638A	Space Saving Storage Container	59
KT-2638B	Space Saving Storage Container	59
KT-2638C	Space Saving Storage Container	59
KT-2638D	Space Saving Storage Container	59
KT-2638E	Space Saving Storage Container	59
KT-2638F	Space Saving Storage Container	59
KT-2638H	Space Saving Storage Container	59
KT-3008	Extendable Platform Dolly	57
KT-301B	Professional Tool Cart	54
KT-301BT	Professional Tool Cart	54
KT-3457	Utility Carry Box	58
KT-3457A	Utility Carry Box With Wheels	58
KT-3549B2	Organizing Tray With Multi-Boxes	63
KT-369F	Assorted Case With Various Compartments	61
KT-3848A	Light-weight Base Dolly	60
KT-3848L	Stackable Tool Box	60
KT-3848M	Stackable Tool Box	60
KT-3848S	Stackable Tool Box	60
KT-3852F	Compact Utility Cart	49
KT-3852FTG	Windshield Carrying Tool Cart	55
KT-4252	Recycle Bin And Tray	55
KT-4658	Multi-Purpose Working Cart	53
KT-4658-2	Multi-Purpose Working Cart	53
KT-4658B	2-Tier Height-Adjustable Tool Cart	53
KT-4658D	Multi-Purpose Working Cart	53
KT-4658U	Multi-Purpose Working Cart	53
KT-4665	Multi-Purpose Working Cart	52
KT-4665U	Multi-Purpose Working Cart	52
KT-507US	Recycle Bin And Tray	55
KT-508U	Recycle Bin And Tray	55
KT-525	Heavy Duty Aluminum Dolly	57
KT-530	Heavy Duty Aluminum Dolly	57
KT-600	Recycle Bin And Tray	55
KT-609	Extendable Platform Dolly	57
KT-612F	Assorted Case With Various Compartments	61
KT-625	Heavy Duty Aluminum Dolly	57
KT-640	Heavy Duty Aluminum Dolly	57
KT-640A	Heavy Duty Aluminum Dolly	57
KT-657	Tyre Transport Dolly	66
KT-700-3	Polyethylene Dolly	56
KT-700-L3	Platform Trolley With Folding Handle	56
KT-7025E	Heavy-duty Utility Cart	51
KT-707E	Large Utility Cart	50
KT-707F	Large Utility Cart	50
KT-707TV	Large Utility Cart	50
KT-740A	Heavy Duty Aluminum Dolly	57
KT-800-3	Polyethylene Dolly	56
KT-800-L3	Platform Trolley With Folding Handle	56
KT-808FB	Professional Tool Cart	52
KT-818E	Standard Utility Cart	49
KT-818F	Standard Utility Cart	49
KT-818LF	Standard Utility Cart	49
KT-868F	Multi-Purpose Working Cart	51
KT-868FAM	Multi-Purpose Working Cart	51
KT-868FBM	Multi-Purpose Working Cart	51
KT-900-3	Polyethylene Dolly	56
KT-900-L3	Platform Trolley With Folding Handle	56
KT-909E	Large Utility Cart	50
KT-909F	Large Utility Cart	50
KT-909FB	Large Utility Cart	50
KT-918F	Assorted Case With Various Compartments	61
KT-9615F	Assorted Case With Various Compartments	61

L

L-001	Vacuum Suction Cup	42
L-2001	Vacuum Suction Cup	40
L-2002	Vacuum Suction Cup	40
L-2003	Vacuum Suction Cup	40
LY-350	Drum Drain Basin	34
LY-550	Drum Drain Basin	34

P

PA-1000T	Manual Fluid Extractor	03
PA-1000TA	Manual and air Fluid Extractor	03
PA-1011A	Combo Fluid Extractor	04
PA-3L	Vacuum Brake Fluid Bleeder	09
PA-506	Vacuum Brake Fluid Bleeder	09
PA-600T	Manual Fluid Extractor	03
PA-600TA	Manual and air Fluid Extractor	03
PA-800T	Manual Fluid Extractor	03
PA-800TA	Manual and air Fluid Extractor	03
PS-1218	Plastic Chisel / Wedge Set	47
PS-160	Brake Line Scraper	12
PS-2105	5 Pcs Trim Fastener And Molding Removal Kit	46
PS-2106	6 Pcs Trim Fastener And Molding Removal Kit	46
PS-2112P	12 Pcs Composite Fastner / Panel Removal Kit	47
PS-215	One Hand Silicone Remover	48
PS-2645	4 Pcs Dashboard Protector Kit	48
PS-2704	4 Pcs Composite Scraper Kit	47
PS-285	5 in 1 Caulk Finishing Tool	48
PS-435	Trim Fastener And Molding Removal Tool	46

R

RT-919AD	Radiator Pressure Tester Kit	14
RT-919F	Universal Radiator Pressure Tester Kit	15
RT-919H	Airvac Coolant Refiller	17
RT-919HA	Airvac Coolant Refiller	17
RT-919HB	Airvac Coolant Refiller	17
RT-919I	Airvac Coolant Refiller	17
RT-919J	Radiator Cap Pressure Tester Kit	15
RT-919K	Coolant Filling Set	17
RT-919K1	Coolant Filling Set	17
RT-919K2	Coolant Filling Set	17
RT-919LB	Radiator Pressure Tester Kit With Coolant Refiller	13
RT-919MD	Universal Radiator Tester With Expandable Adaptors	14
RT-919S	Radiator Pressure Tester Kit	14
RT-919SA	Radiator Pressure Tester Kit	14
RT-919SB	Universal Radiator Pressure Tester Kit	15
RT-919SL	Radiator Pressure Tester Kit	14
RT-919W	Heavy Truck Radiator Tester	14

S

SC-414	Portable Refractometer	19
SC-414A	Portable Refractometer	19
SL-1635A	Light-sheet Carry Holder	42
SL-500	Vacuum Suction Cup	38
SL-600A	Vacuum Suction Cup	38
ST-106	Oil Filter Cap Wrench	26
ST-109	Oil Filter Cap Wrench	26

T

T-1000-101	Manual Fluid Extractor	04
T-30D	30L Waste Oil Drainer	32
T-4A1	Transmission Filling System	20
T-50D	50L Waste Oil Drainer	32
T-5A	Transmission Filling System	20
T-6P	Manual Fluid Extractor	05
T-6PLI	6L Oil and Fuel Evacuator	04
TG-170	Bearing Packer For Large Diameter	33
TG-200	Bearing Packer For Large Diameter	33

Numerical Index

Fluid Service Tools	TG-20B	Grease Filler Dispenser For Pail Drum	33	WH-507K	Sandblasting Gun	07
	TG-95	Portable Bearing Packer	33	WH-507M	1L Vacuum Brake Fluid Bleeder For Motorcycle	08
	TG-95H	Manual Portable Bearing Packer	33	WH-507P	Air Blow Gun	05
	TP-3590A	Turbo System Pressure Tester 9pcs	16	WH-507PL	High Flow Air Duster Blow Gun	05
	TV-169	Manual Vacuum Dent Puller	44	WH-507PM	High Flow Air Duster Blow Gun	05
Venturi Operated Tools	TV-169A	Air Vacuum Dent Puller	44	WH-507PS	High Flow Air Duster Blow Gun	05
	U			WH-507U	Cooling System Flushing Gun	18
	U-220	Tire Axle Drain Pan	34	WH-510	Electronics Surge Protector	67
	U-220B	Tire Axle Drain Pan	34	WH-520	Brake Bleeding Spanners	12
	W			WH-5501	Vacuum Suction Cup	42
Brake Service Tools	WH-050A	Waste Oil Storer	35	WH-5505	Vacuum Suction Cups	42
	WH-0593A	Oil Filter Cap Wrench	26	WH-550U	Fluid Transfer Pump	02
	WH-0596	Oil Filter Cap Wrench	26	WH-604P	Windshield Handling Carrier	43
	WH-080A	Waste Oil Storer	35	WH-700MS	Mobile Parts Washer With Cleaning Brush	36
	WH-101	Fluid Siphon Pump	68	WH-700MSA	Air Pulse Parts Cleaner	36
Cooling System Tools	WH-101A	Diesel Injection System Priming Device	68	WH-700SA	Economic Parts Cleaner	36
	WH-101C	Fluid Siphon Pump	68	WH-727	Rolling Work Seat	54
	WH-1045	Suspension Bush Tool-VAG	16	WH-7292A	30L Low Profile Drain Pan	34
	WH-1047	Low Profile Composite Creeper	67	WH-737	Line Clamp Triple Pack	18
	WH-1284	Oil Filter Cap Wrench	26	WH-737A	Metal Line Stopper 12Pcs	29
Transmission Service Tools	WH-135	Brake Drum Lip Grinder	12	WH-737B	Metal Line Stopper 8Pcs	29
	WH-1623	Aluminum Extendable Pallet	67	WH-737C	Metal Line Stopper 4Pcs	29
	WH-198	Oil Quality Comparator	23	WH-737L	Line Clamp Aluminum	18
	WH-208	Tools Holder	68	WH-737S	Line Clamp Triple Pack	18
	WH-2910	Aluminum Cap Wrench Cartridge Type Oil Filter	25	WH-7804	Window Handling Kit 2pcs	43
Oil Filter Service Tools	WH-2910V	Cartridge Filter Change Set	27	WH-7885	Suction Pad Clamps 6pcs	43
	WH-2919	Oil filter Cap Wrench Set	25	WH-8081	Magnetic Collecting Trays	62
	WH-292A	Oil Filter Cap Wrench Set For US MARKET	24	WH-8082	Magnetic Collecting Trays	62
	WH-293	Aluminum Oil Filter Cap Wrench Set	24	WH-8083	Magnetic Collecting Trays	62
	WH-2935A	Oil Filter Removal Cup	28	WH-8084	Magnetic Collecting Trays	62
Fuel Service Tools	WH-295	Truck Oil Filter Cap Wrench Set	24	WH-8560	Low Profile Coolant / Antifreeze Receiver	19
	WH-298	Strap Oil Filter Cap Wrench	28	WH-9004A	Waste Oil Storer	35
	WH-299	Aluminum Oil Filter Cap Wrench Set	25	WH-9004B	Waste Oil Storer	35
	WH-312C	Oil Filter Cutting System	28	WH-9004BC	Waste Oil Storer	35
	WH-315	Universal Clamping Wrench	63	WH-9004C	Waste Oil Storer	35
Waste Oil Management	WH-320DG	ATF Adaptor Kit	22	WH-9004CC	Waste Oil Storer	35
	WH-320HA	ATF Adaptor Kit	22	WH-9004D	Waste Oil Storer	35
	WH-320HC	ATF Adaptor Kit	22	WH-9004E1	Drain Pan With Level Scale	23
	WH-320HG	ATF Adaptor Kit	22	WH-9004E2	Drain Pan With Level Scale	35
	WH-365	Hose And Tool Hanger	68	WH-9004F	Drain Pan With Level Scale	35

WH-935A	Oil Filter Removal Cup	28
WH-936A	Oil Filter Removal Cup	28
WH-9601	Vacuum Suction Cup	44
WH-9601A	Vacuum Suction Cup	39
WH-9601B	Vacuum Suction Cup	39
WH-9601C	Vacuum Suction Cup	39
WH-9601G	Vacuum Suction Cup	39
WH-9601H	Vacuum Suction Cup	38
WH-9601HP10	Heavy-duty Suction Cups	37
WH-9601HP10A	Heavy-duty Suction Cups	37
WH-9601HP10B	Heavy-duty Suction Cups	37
WH-9601HP7	Vacuum Suction Cup	38
WH-9601HP7A	Vacuum Suction Cup	38
WH-9601HP7B	Vacuum Suction Cup	38
WH-9601HP8	Heavy-duty Suction Cups	37
WH-9601HP8A	Heavy-duty Suction Cups	37
WH-9601HP8G	Vacuum Suction Cup	38
WH-9601HP8N	Heavy-duty Suction Cups	37
WH-9601HP9	Heavy-duty Suction Cups	37
WH-9601HP9A	Heavy-duty Suction Cups	37
WH-9601HP9N	Heavy-duty Suction Cups	37
WH-9601J	Vacuum Suction Cup	44
WH-9601K	Vacuum Suction Cup	44
WH-9601MA	Vacuum Suction Cup	40
WH-9601MB	Vacuum Suction Cup	40
WH-9601Q	Vacuum Suction Cup	40
WH-9601R	Vacuum Suction Cup	40
WH-9601S	Vacuum Suction Cup	39
WH-9601T	Vacuum Suction Cup	42
WH-9601TS	Vacuum Suction Cup	42
WH-9601W	Vacuum Suction Cup	39
WH-9602	Vacuum Suction Cup	40
WH-9602A	Vacuum Suction Cup	40
WH-9602CA	Vacuum Suction Cup	41
WH-9602CB	Vacuum Suction Cup	41
WH-9602CL	Vacuum Suction Cup	41
WH-9602CM	Vacuum Suction Cup	41
WH-9602CMA	Vacuum Suction Cup	41
WH-9602CS	Vacuum Suction Cup	41
WH-9602D	Seaming Tools	45
WH-9602E	Seaming Tools	45
WH-9602F	Windshield Handling Kit	43
WH-9602G	Angle Suction Lifter	45
WH-9602H	Seaming Tools	45
WH-9602L	Vacuum Suction Cups	43
WH-9602MA	Glass Carrying Device	42
WH-9602MD	Carpet Remover	45
WH-9602MS	Glass Carrying Device	42
WH-9602P	Vacuum Suction Cups	43
WH-9602T	Seaming Tools	45
WH-9603C	Vacuum Suction Cup	41
WH-9801A	Vacuum Suction Cup	39
WH-9802	Vacuum Suction Cup	40
WH-9802A	Vacuum Suction Cup	40
WH-9803	Vacuum Suction Cup	41
WH-9804	Vacuum Suction Cup	41
WH-985	Diesel Filter Cap Wrench	26
WH-993-1	Oil Filter Cap Wrench	26
WH-P3A	Vacuum Suction Cup	38
WH-P3T	Vacuum Suction Cup	39
WH-P5A	Vacuum Suction Cup	38
WH-P5T	Vacuum Suction Cup	39
WH-P6	Vacuum Suction Cup	38
WH-P6A	Vacuum Suction Cup	38
WH-P6T	Vacuum Suction Cup	39

Parts Cleaning

Vacuum
Suction Cups

Body Work
Tools

Professional Tool
Carts & Dollies

Storage Shelves
& Boxes

Oil Flasks
& Funnels

Special Tools

Numerical
Index

PROGRESS THROUGH INNOVATION

HIGH EFFICIENT
LABOUR-SAVING
COST EFFECTIVE

LIHYANN INDUSTRIAL CO.,LTD

753, Sec 1, Si-Nan Rd., Wurih, 41465 Taichung, Taiwan

TEL: +886-4-23351588 FAX: +886-4-23359383

E-mail: marketing@lihyann.com <http://www.lihyann.com>

LIHYANN reserves the right to change product specifications
without further notices.

Dec. 2023