



# CATALOG







# ABOUT US

P.W. DREMEX sp. z o.o. as a company was established in 1978 and initially it was associated with the production of wood and steel products for the mining industry. Over time, the company has evolved, focusing on the production of marble and synthetic granite. Vigorous development and investments in the latest, modern production facilities allowed us to become one of the largest producers of washbasins, shower trays and bathtubs in Europe.

We offer many different forms of cooperation with clients. One of them is the “white label” option, which allows you to create products under your own brand, thanks to the use of a wide selection of materials, structures and colours. In addition, we also offer popular models that reflect the latest trends, created on the basis of our original designs.

In our business, we place great emphasis on the quality, durability and timeless design of our products, which, combined with comprehensive service and attention to detail, allowed us to gain the trust of the largest European bathroom furniture manufacturers, design offices, wholesalers and shipyards.

It is a multi-generational family business with traditions. We are constantly improving our technologies, materials and the cooperation skills with our clients. Dremex products from our technology parks are delivered and used in public facilities, hotels, apartments and, of course, in homes and private apartments. One of the many advantages of Dremex products is their low weight, which allows them to be used, among others on passenger ships.

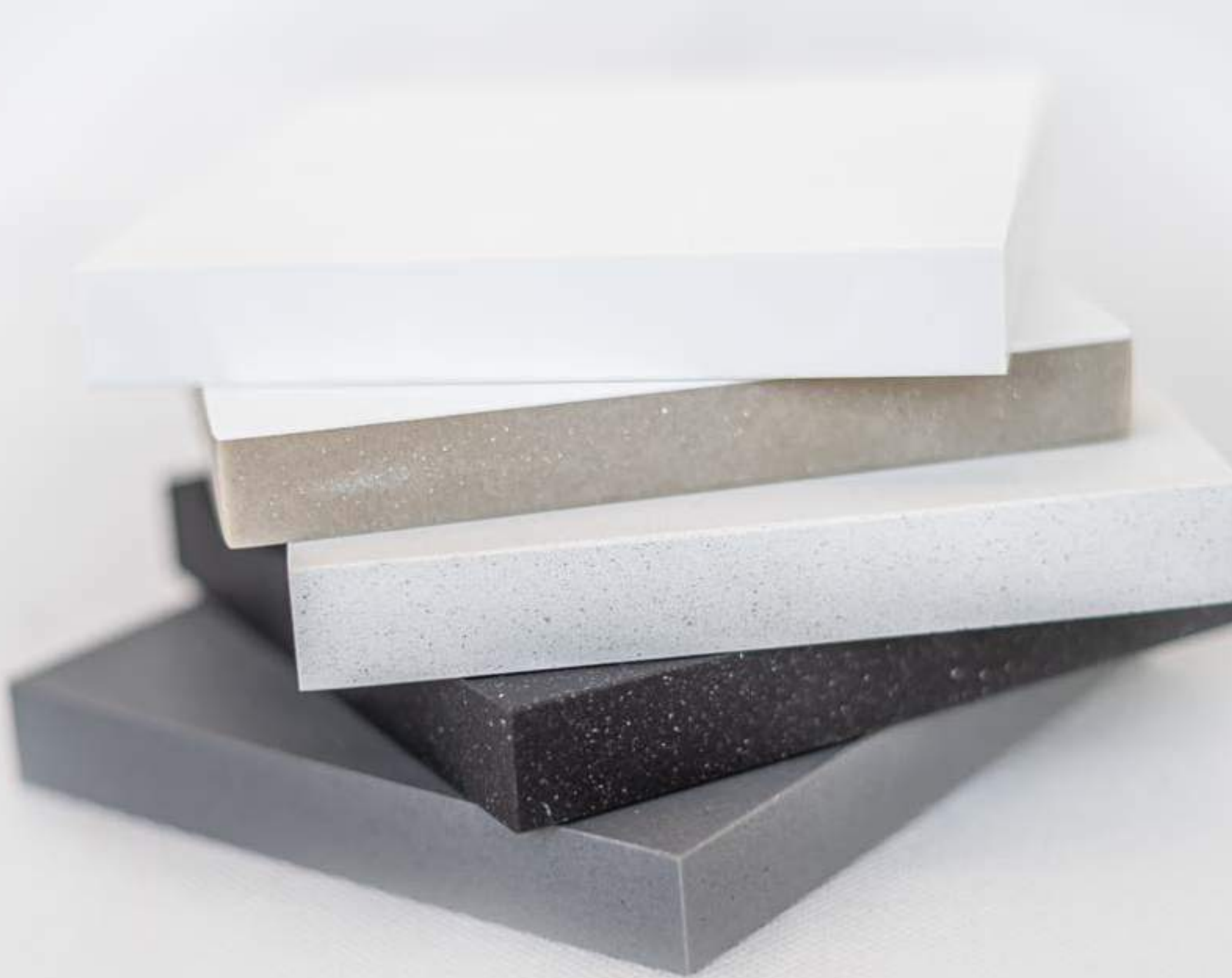

## OUR MATERIALS

**O**ur sanitary ware are made of the highest quality materials which stand out among common conglomerates. The raw materials we use combine great durability and flexibility, and thanks to the use of innovative methods, we are able to subject them to advanced processing.

# SYNTHETIC MARBLE

**S**ynthetic marble is a material with a homogeneous structure made of minerals, dolomite flour and polyester resins. Products made of this material have an outer layer of polyester gelcoat. Due to the combination of natural minerals and resin, synthetic marble is extremely durable and resistant to damage.

This method allows for almost limitless forming, and casting possibilities of the material. Therefore, synthetic marble is a perfect solution for people who appreciate elegance, functionality and durability of the materials used.

Synthetic marble is a material that stands out among typical conglomerates. It allows to satisfy the most sophisticated needs of our customers who look for non-standard furnishings to their exclusive interiors.



high durability and mechanical strength; it is resistant to impact, damage and scratching, the gelcoat coating protects it against all kinds of damage



easy to maintain; require only general use cleaning agents that do not contain caustic substances



uniform, homogeneous structure without any blemishes, veins or differential structure



flexibility; enables to make large-sized designs



extremely light compared to natural stone



antibacterial properties

# SOLID SURFACE

**T**he undeniable advantage of Solid Surface products is the possibility of repeated and traceless renovation without disassembly. Easiness to renovate causes that it can be used intensively for many years. The matte finish and the uniform structure of the Solid Surface make the wares fit perfectly into almost any interior arrangement.

Solid Surface is a mineral polyester material of versatile applications. It is a material with a homogeneous and porous texture, consisting of 70% natural minerals and 30% resin and hardeners. For this reason, it is often used in the arrangement of modern interiors, where its unique properties are appreciated by both architects and customers looking for high-quality and durable solutions.



high durability and mechanical strength;  
it is resistant to impact, damage and scratching,



easy to renovate; they can be renewed  
many times



uniform, homogeneous structure without  
any blemishes, veins or differential structure



huge arrangement possibilities; matches  
perfectly to wood, steel, stone or glass



easy to maintain; require only general use  
cleaning agents that do not contain caustic  
substances



antibacterial properties

# QUARTZ

**Q**uartz is a very popular, durable aesthetic composite material of a varied colour dyes. We create aesthetic and functional quartz countertops, sinks and washbasins. Our products are made of a combination of natural mineral fillers and binders. Quartz fillers are the main components of the materials from which we manufacture our products. It is the amount of approx. 70% supplemented by approx.. 30% by resins, dyes and hardeners.

The ratio and proportion of all ingredients used contribute to the high quality of our products. The high proportion of quartz gives unique hardness and also a natural stone look. Thanks to special resins, our sinks are characterized by exceptional durability. P.W. Dremex Sp. z o.o. offers wares in a wide range of colours – from white, through beige, brown, grey to deep black.



resistant to chemicals; the sinks do not discolour and are very easy to clean



high durability and mechanical strength,



easy to maintain; it does not require impregnation and specialized maintenance of the surface



available in a wide range of colour dyes



perfectly masks dirt



antibacterial properties





## OUR COLLECTIONS

**T**o meet the expectations of our clients and the market, we decided to create three original collections. The idea that guided our designers during their work is to create a universal base that will be the starting point for our client's projects. We want to inspire and encourage you to experiment with our concepts, moreover, to create your own proposals. Many years of our experience and a rich technology park will help to implement almost every project.



# GLOW COLLECTION

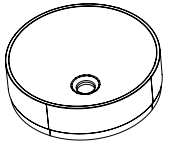

Washbasins Glow Circle

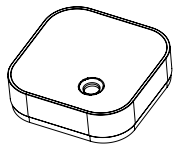

Washbasins Glow Square

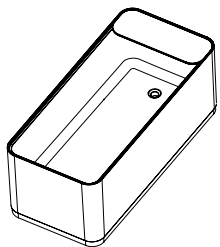

Bathtubs Glow

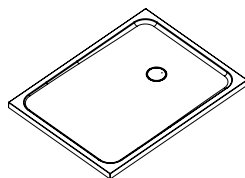

Shower trays Glow



A subtly sophisticated cutting on each product from this collection gives it originality and makes sanitary ware not only essential bathroom equipment, but also elegant decorative modern interior elements.



The unique, gentle shapes and subdued colours of the products in this collection provide both elegance and timeless character. All products have been carefully designed in accordance with the principles of ergonomics to ensure quality, comfort and convenience of use.

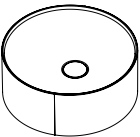

Washbasins Cozy

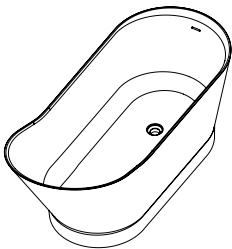

Bathtubs Cozy



# SPACE COLLECTION

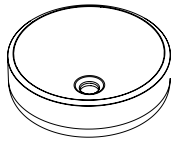

Washbasins Space

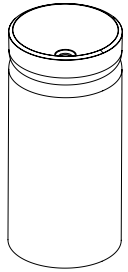

Washbasins Space Stand

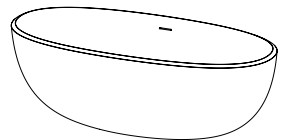

Bathtubs Space

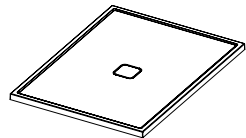

Shower trays Space

**S**tylish and timeless design that suits both modern and classic projects. All elements of the collection are perfect for arranging large, spacious rooms. The collection is distinguished by solid forms and a wide spacious bathtub element.



# WASHBASINS

**W**ashbasins are one of the many products on our offer. The wide selection includes various specifications, shapes and sizes, along with the possibility of making them of durable materials such as gelcoat, Solid Surface or quartz. The products we offer are the perfect combination of beauty and durability that will add splendor to any bathroom.



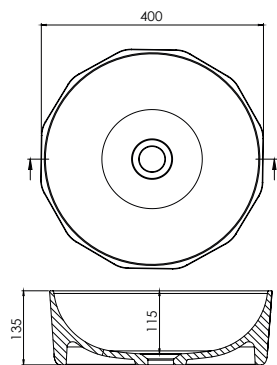

## Geo

### Countertop washbasin

Dimensions	Ø 410x135
Material	Gelcoat
Finish	gloss / matt
Transfer	none
Net weight	8,5
No. of pieces on a pallet	48



## Piccolo

### Countertop washbasin

Dimensions	Ø 400x110
Material	Gelcoat
Finish	gloss / matt
Transfer	none
Net weight	5,7
No. of pieces on a pallet	48

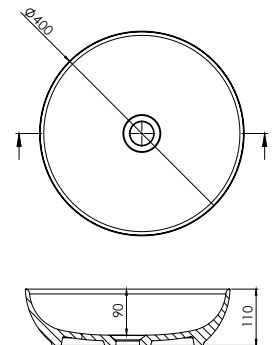

## Brena

### Countertop washbasin

Dimensions	Ø 326x150
Material	Gelcoat
Finish	gloss / matt
Transfer	none
Net weight	7,1
No. of pieces on a pallet	40

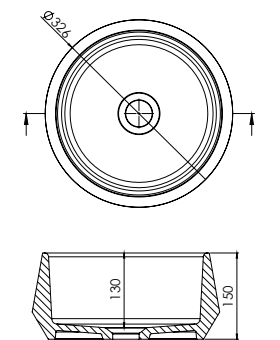



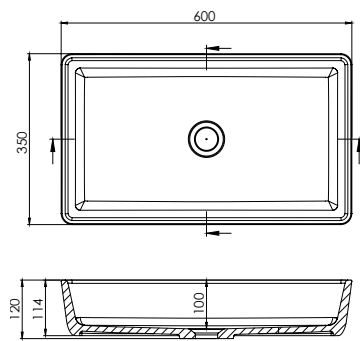

## Carlos

### Countertop washbasin

Dimensions	600x350x120
Material	Gelcoat
Finish	gloss / matt / structure
Transfer	none
Net weight	11,3
No. of pieces on a pallet	18



## Chuck

### Countertop washbasin

Dimensions	600x350x120
Material	Gelcoat
Finish	gloss / matt / structure
Transfer	none
Net weight	12
No. of pieces on a pallet	18

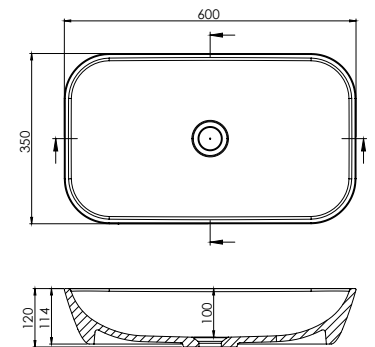

## Norris

### Countertop washbasin

Dimensions	600x350x120
Material	Gelcoat
Finish	gloss / matt / structure
Transfer	none
Net weight	10,1
No. of pieces on a pallet	18

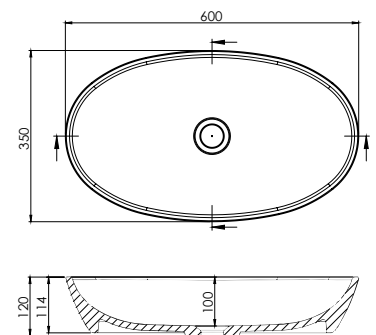

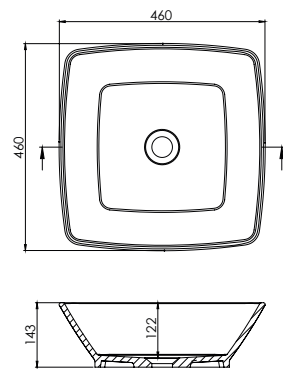

## Trend Quattro

### Countertop washbasin

Dimensions	460x460x143
Material	Gelcoat / Solid Surface
Finish	gloss / matt
Transfer	none
Net weight	7,7 / 6,8
No. of pieces on a pallet	48



## Trend 340

### Countertop washbasin

Dimensions	Ø 335x125
Material	Gelcoat / Solid Surface / Quartz
Finish	gloss / matt
Transfer	none
Net weight	3,6 / 3,2 / 3,4
No. of pieces on a pallet	48

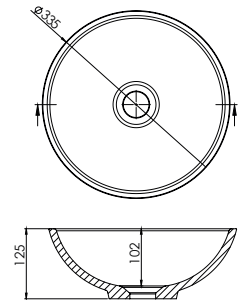

## Trend 450

### Countertop washbasin

Dimensions	Ø 444x143
Material	Gelcoat / Solid Surface / Quartz
Finish	gloss / matt
Transfer	none
Net weight	5,6 / 4,9 / 5,2
No. of pieces on a pallet	48

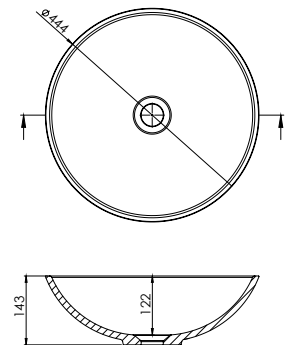

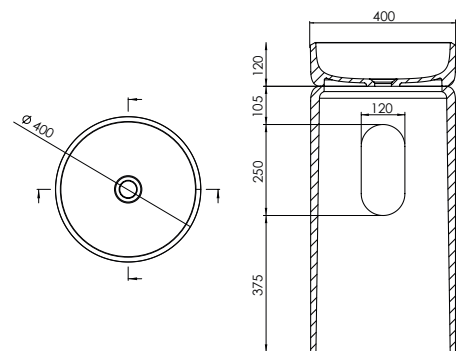

## Space Stand

### Freestanding washbasin

Dimensions	Ø 400x850
Material	Gelcoat
Finish	gloss / matt
Transfer	none
Net weight	41,7
No. of pieces on a pallet	4



## Space

### Countertop washbasin

Dimensions	Ø 400x120
Material	Gelcoat
Finish	gloss / matt
Transfer	none
Net weight	8,7
No. of pieces on a pallet	48

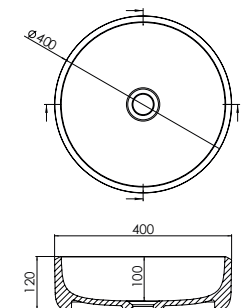

## Cone

### Freestanding washbasin

Dimensions	Ø 440x870
Material	Gelcoat
Finish	gloss / matt
Transfer	none
Net weight	46,2
No. of pieces on a pallet	4

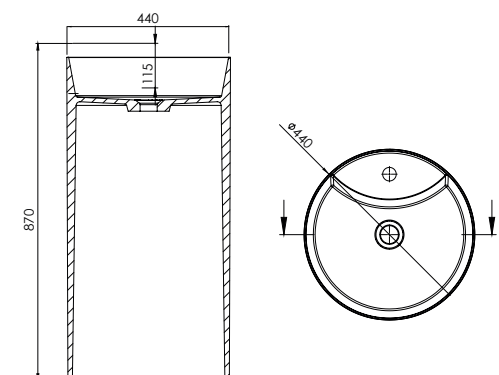



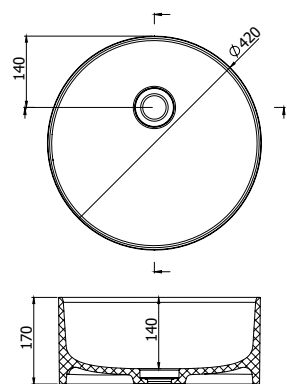

## Cozy 420

Countertop washbasin

Dimensions	Ø 420x170
Material	Gelcoat
Finish	gloss / matt
Transfer	none
Net weight	8,9
No. of pieces on a pallet	48



## Glow Square

Countertop washbasin

Dimensions	400x400x120
Material	Gelcoat
Finish	gloss / matt
Transfer	none
Net weight	8,9
No. of pieces on a pallet	48

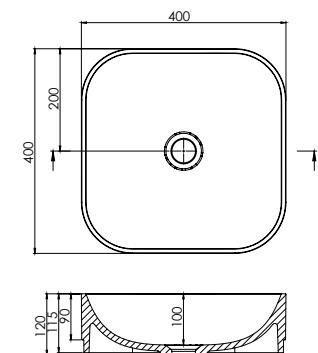

## Glow Circle

Countertop washbasin

Dimensions	Ø 400x120
Material	Gelcoat
Finish	gloss / matt
Transfer	none
Net weight	7,6
No. of pieces on a pallet	48

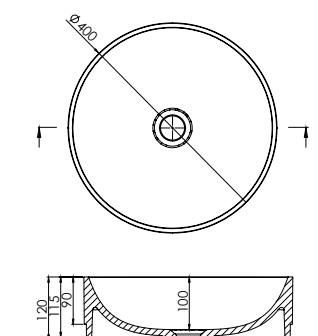

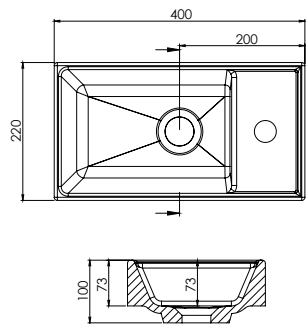

## Seria M

### Built-in washbasin

Dimensions	400x220x100
Material	Gelcoat
Finish	gloss / matt
Transfer	none
Net weight	5,8
No. of pieces on a pallet	50

## Seria M

### Built-in washbasin

Material	Gelcoat
Finish	gloss / matt
Transfer	none

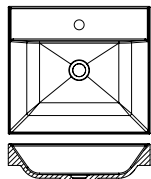

Dimensions (mm)	Net weight (kg)	No. of pieces on a pallet
-----------------	-----------------	---------------------------

500x450x128	14	15
-------------	----	----

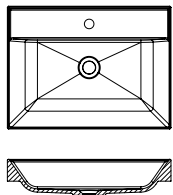

600x450x132	17,7	15
-------------	------	----

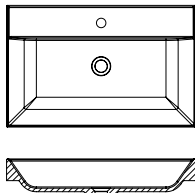

700x450x131	21	15
-------------	----	----

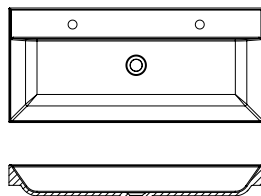

1000x450x126	29,5	12
--------------	------	----



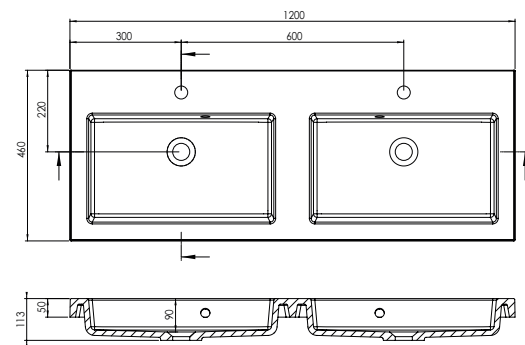

## Quadra 1200 D

Built-in washbasin

Dimensions	1200x460x113
Material	Gelcoat
Finish	gloss / matt
Transfer	external
Net weight	30
No. of pieces on a pallet	12

## Seria Quadra

Built-in washbasin

Material	Gelcoat
Finish	gloss / matt
Transfer	external

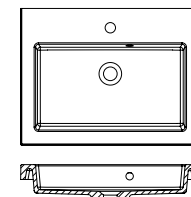

Dimensions (mm)	Net weight (kg)	No. of pieces on a pallet
604x460x111	15	15

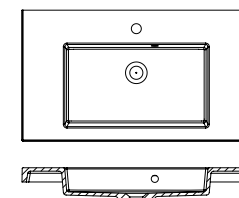

804x460x111	20	15
-------------	----	----

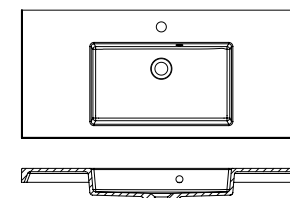

1004x460x111	22	12
--------------	----	----

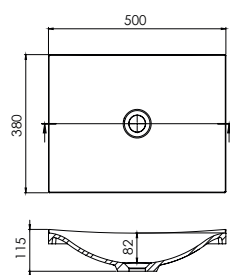

## Jazz 500

Built-in washbasin

Dimensions	500x380x115
Material	Gelcoat
Finish	gloss / matt
Transfer	none
Net weight	6,4
No. of pieces on a pallet	15



## Jazz 800

Built-in washbasin

Dimensions	800x400x115
Material	Gelcoat
Finish	gloss / matt
Transfer	none
Net weight	9,9
No. of pieces on a pallet	15

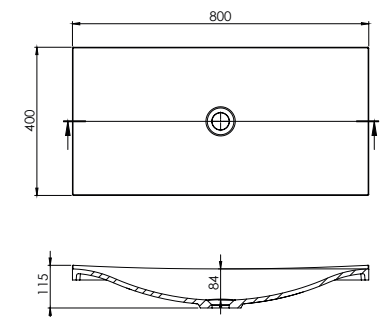

## Jazz 1200

Built-in washbasin

Dimensions	1200x430x135
Material	Gelcoat
Finish	gloss / matt
Transfer	none
Net weight	15,4
No. of pieces on a pallet	12

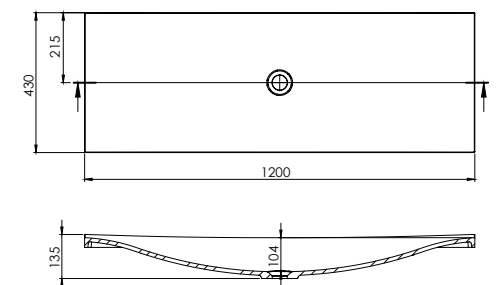

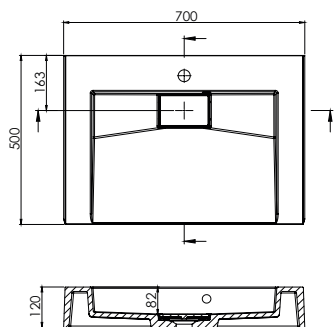

## Flat 700

Countertop + wall-mounted washbasin

Dimensions	700x500x123
Material	Gelcoat
Finish	gloss / matt
Transfer	external
Net weight	23,6
No. of pieces on a pallet	15



## Flat 900

Countertop + wall-mounted washbasin

Dimensions	900x500x123
Material	Gelcoat
Finish	gloss / matt
Transfer	external
Net weight	28,3
No. of pieces on a pallet	15

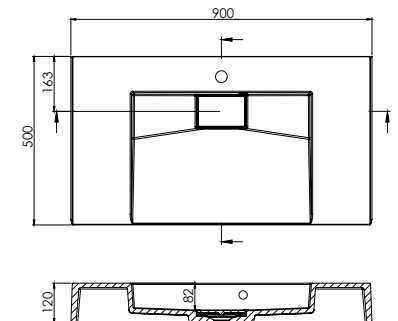

## Flat 1200

Countertop + wall-mounted washbasin

Dimensions	1200x500x126
Material	Gelcoat
Finish	gloss / matt
Transfer	external
Net weight	38,6
No. of pieces on a pallet	12

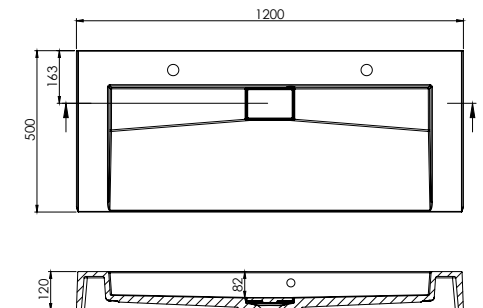





# Cooper

Suspended washbasin

Dimensions	560x429x166
Material	Gelcoat / Solid Surface
Finish	gloss / matt
Transfer	integrated
Net weight	6,4 / 5,6
No. of pieces on a pallet	15

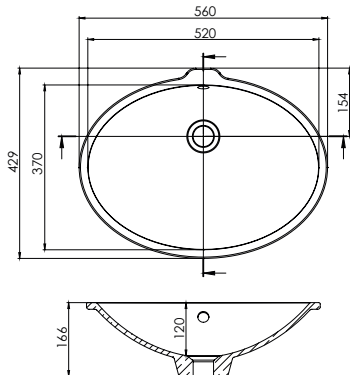

# Iris Round

Suspended washbasin

Dimensions	515x308x140
Material	Gelcoat / Solid Surface
Finish	gloss / matt
Transfer	external
Net weight	5,9 / 5,2
No. of pieces on a pallet	18

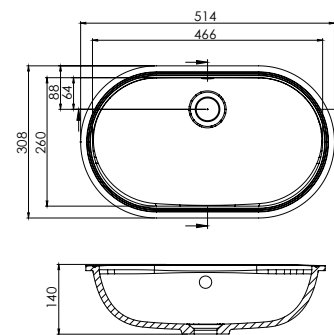

# Mini

Over-counter/countertop washbasin

Dimensions	400x290x105
Material	Gelcoat / Solid Surface / Quartz
Finish	gloss / matt
Transfer	external
Net weight	5,2 / 4,6 / 4,9
No. of pieces on a pallet	60

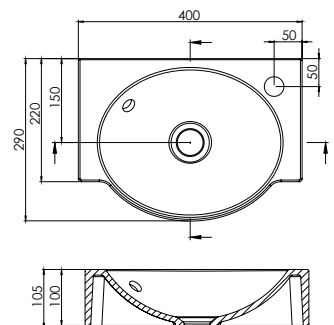

# Iris Square

Suspended washbasin

Dimensions	515x308x140
Material	Gelcoat / Solid Surface
Finish	gloss / matt
Transfer	external
Net weight	5,8 / 5,1
No. of pieces on a pallet	18

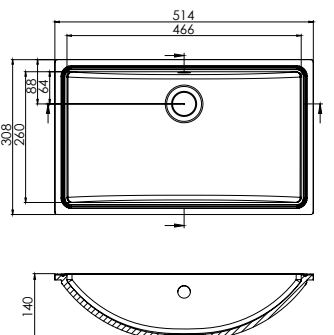

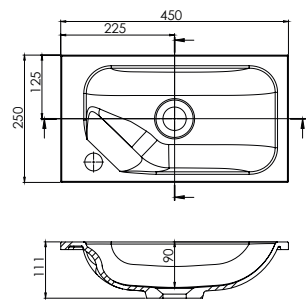

## Mona 450

Countertop washbasin

Dimensions	450x250x113
Material	Gelcoat
Finish	gloss / matt
Transfer	none
Net weight	3,1
No. of pieces on a pallet	32



## Mona 600

Countertop washbasin

Dimensions	600x350x133
Material	Gelcoat
Finish	gloss / matt
Transfer	none
Net weight	6,2
No. of pieces on a pallet	18

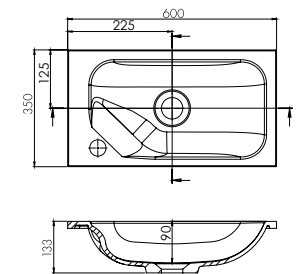

## Mona 1200 D

Countertop washbasin

Dimensions	1200x350x133
Material	Gelcoat
Finish	gloss / matt
Transfer	none
Net weight	15,2
No. of pieces on a pallet	12

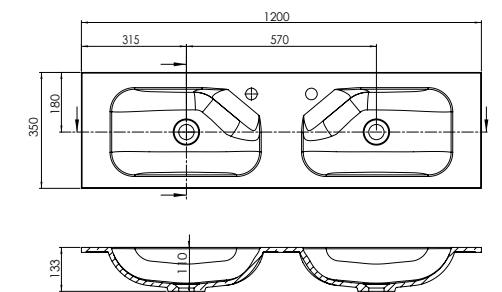



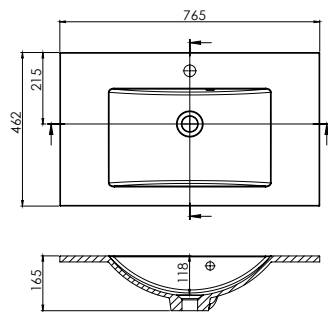

## Slim 750

### Countertop washbasin

Dimensions	765x462x165
Material	Gelcoat
Finish	gloss / matt
Transfer	external
Net weight	14,4
No. of pieces on a pallet	15



## Slim 900

### Countertop washbasin

Dimensions	910x462x165
Material	Gelcoat
Finish	gloss / matt
Transfer	external
Net weight	17,5
No. of pieces on a pallet	15

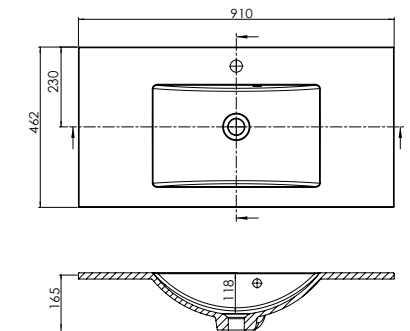

## Slim 1200 D

### Countertop washbasin

Dimensions	1215x462x165
Material	Gelcoat
Finish	gloss / matt
Transfer	external
Net weight	25,3
No. of pieces on a pallet	12

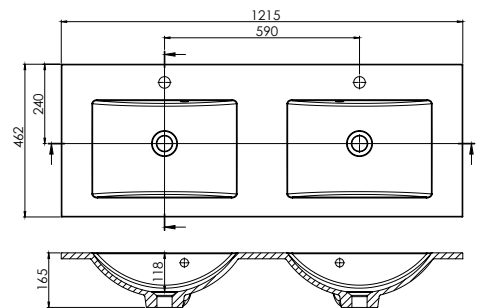



# Nora Slim 510

Countertop washbasin

Dimensions	510x235x147
Material	Gelcoat
Finish	gloss / matt
Transfer	external
Net weight	5
No. of pieces on a pallet	50

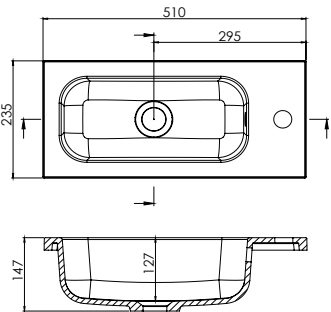

# Nora Slim 610

Countertop washbasin

Dimensions	610x235x147
Material	Gelcoat
Finish	gloss / matt
Transfer	external
Net weight	6,6
No. of pieces on a pallet	50

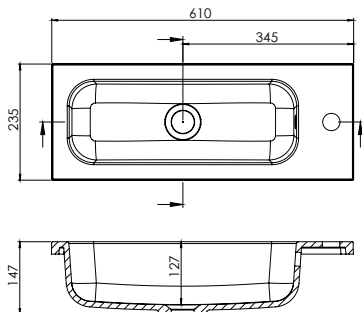

# Nora 510

Countertop washbasin

Dimensions	510x335x147
Material	Gelcoat
Finish	gloss / matt
Transfer	external
Net weight	6,7
No. of pieces on a pallet	24

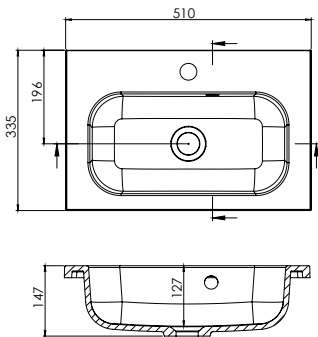

# Nora 610

Countertop washbasin

Dimensions	610x335x147
Material	Gelcoat
Finish	gloss / matt
Transfer	external
Net weight	8,6
No. of pieces on a pallet	24

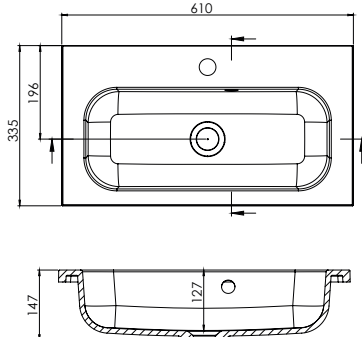

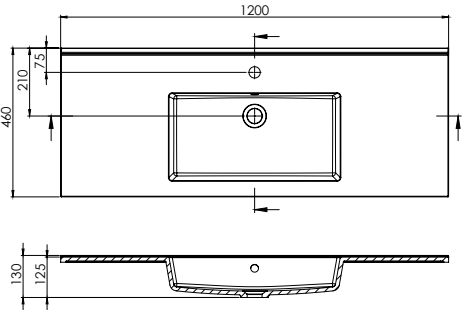

## Kaya 1200

Countertop washbasin

Dimensions	1200x460x130
Material	Gelcoat
Finish	gloss / matt
Transfer	external
Net weight	19,9
No. of pieces on a pallet	12

## Seria Kaya

### Countertop washbasin

Material	Gelcoat
Finish	gloss / matt
Transfer	external

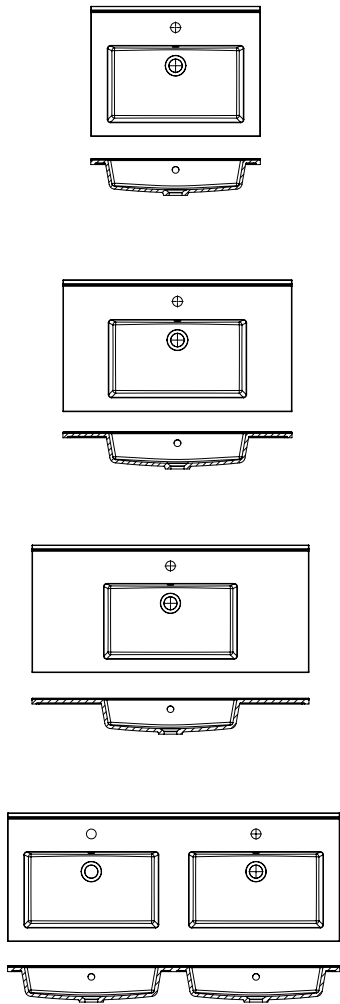

Dimensions (mm)	Net weight (kg)	No. of pieces on a pallet
600x460x130	8,7	18
800x460x130	11,5	18
1000x460x130	15,4	12
1200x460x130	18,3	12

# SHOWER TRAYS

**O**ur synthetic marble shower trays are designed with attention to every detail. We produce them based on the same technology as the washbasins, so they can be used for many years without any changes in their look and durability. Their surfaces have increased resistance to mechanical damage and chemical agents, and most importantly, they are fully anti-slip. Moreover, at the customer's request, we make shower trays in various colours, structures and sizes.



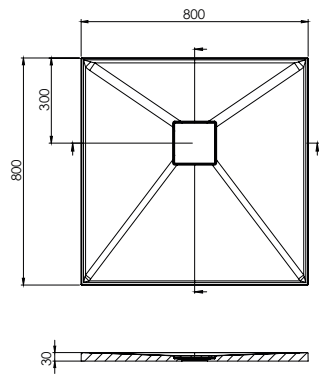

## Seria Neox

Dimensions 800x800x30  
Material Gelcoat  
Finish gloss / structure  
Net weight 19  
No. of pieces on a pallet 10

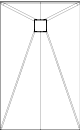
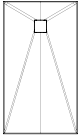
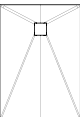
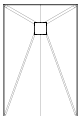
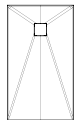
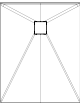
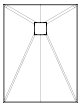
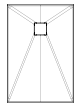

## Seria Neox

Material Gelcoat  
Finish gloss / structure  
No. of pieces on a pallet 10

Dimensions (mm)	Net weight (kg)
900x900x30	23
800x1000x30	23
900x1000x30	25,5
1000x1000x30	28
800x1200x30	27
900x1200x30	30,5
1000x1200x30	33
800x1400x30	31
900x1400x30	35
1000x1400x30	38
900x1600x30	40
1000x1600x30	43





## Lion

Dimensions	800x800x30
Material	Gelcoat
Finish	gloss
Net weight	26
No. of pieces on a pallet	10

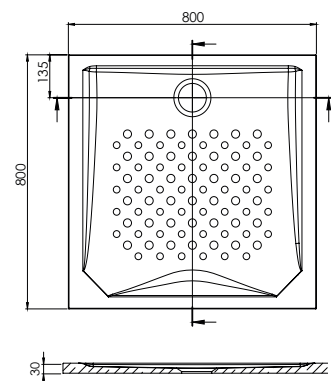

## Flax

Dimensions	1200x900x33
Material	Gelcoat
Finish	structure
Net weight	51
No. of pieces on a pallet	10
Set complete with	cast plate

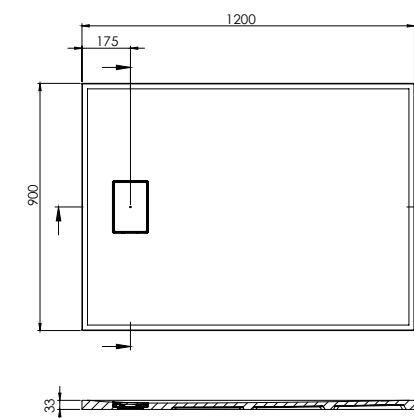

## Galaxy

Dimensions	900x900x35
Material	Gelcoat
Finish	gloss
Net weight	42
No. of pieces on a pallet	10
Set complete with	inox plate

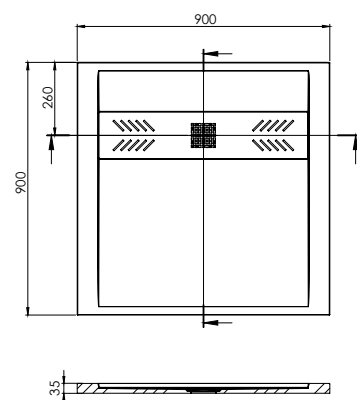

## Woodi

Dimensions	900x900x30
Material	Gelcoat
Finish	structure
Net weight	38
No. of pieces on a pallet	10
Set complete with	inox plate

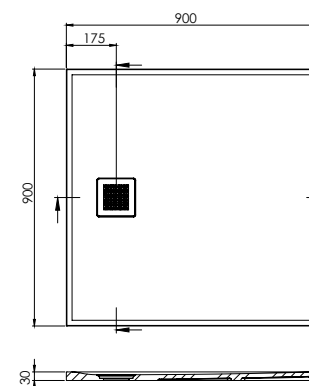

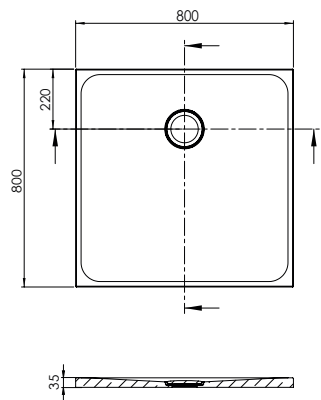

## Mirra

Dimensions 800x800x35  
Material Gelcoat / Solid Surface  
Finish gloss / matt  
Net weight 32 / 35  
No. of pieces on a pallet 10  
Set complete with cast plate

## Seria Mirra

Material Gelcoat / Solid Surface  
Finish gloss / matt  
No. of pieces on a pallet 10  
Set complete with cast plate



Dimensions (mm)	Net weight (kg)
900x900x35	41 / 44
1000x1000x35	51 / 54
1200x800x35	48 / 52
1200x900x35	55 / 59
1400x800x35	57 / 61
1400x900x35	64 / 69
1600x900x35	73 / 78
1700x700x35	60 / 64
1800x900x35	81 / 87

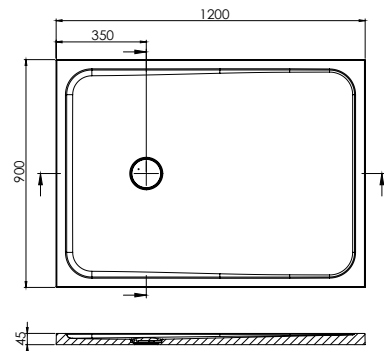

## Glow

Dimensions	1200x900x45
Material	Gelcoat
Finish	gloss / matt
Net weight	40
No. of pieces on a pallet	10
Set complete with	cast plate



## Space

Dimensions	1200x900x40
Material	Gelcoat
Finish	gloss / matt
Net weight	41
No. of pieces on a pallet	10
Set complete with	cast plate

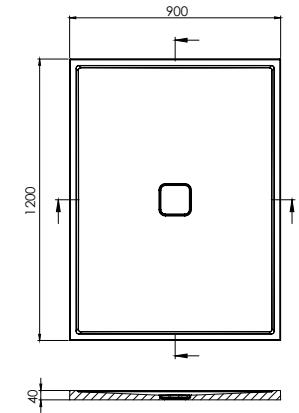

## Stella

Dimensions	900x900x35
Material	Gelcoat
Finish	gloss
Net weight	42
No. of pieces on a pallet	10

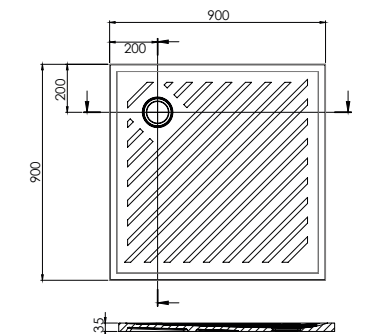

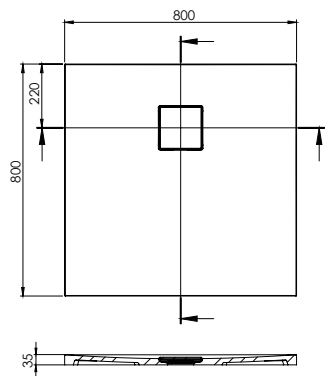

# Clivio

Dimensions 800x800x35  
Material Gelcoat  
Finish gloss  
Net weight 32  
No. of pieces on a pallet 10

# Seria Clivio

Material Gelcoat  
Finish gloss  
No. of pieces on a pallet 10

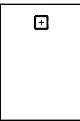
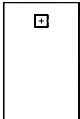
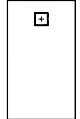
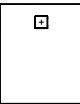
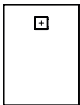
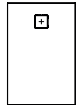

Dimensions (mm)	Net weight (kg)
900x800x35	36
900x900x35	41
1000x800x35	41
1000x900x35	46
1000x1000x35	51
1200x800x35	49
1200x900x35	55
1200x1000x35	61
1400x800x35	57
1400x900x35	64
1400x1000x35	71



# BATHTUBS

**O**ur bathtubs are an ideal solution even for the most demanding users. We make them in gelcoat or Solid Surface technology, thus ensuring an aesthetic and durable effect. We offer a wide selection of free-standing, corner, asymmetric and rectangular bathtubs in colours. In addition, their anti-slip properties guarantee maximum comfort and safety.



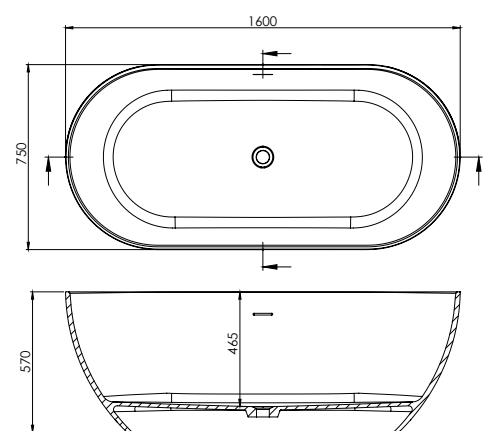

## Sense 1600

### Freestanding bathtub

Dimensions	1600x750x570
Material	Gelcoat
Finish	gloss / matt
Transfer	integrated
Net weight	135
Capacity	290
No. of pieces on a pallet	1
Set complete with	siphon

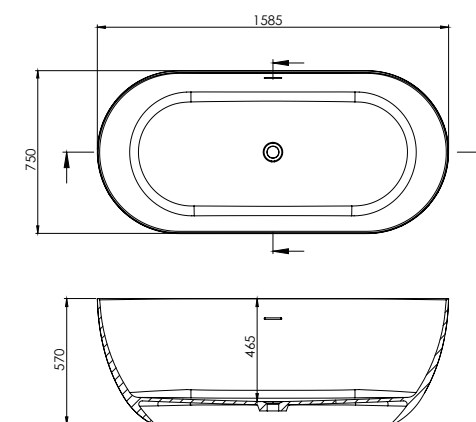

## Sense Slim 1600

### Freestanding bathtub

Dimensions	1585x735x570
Material	Gelcoat
Finish	gloss / matt
Transfer	integrated
Net weight	120
Capacity	290
No. of pieces on a pallet	1
Set complete with	siphon

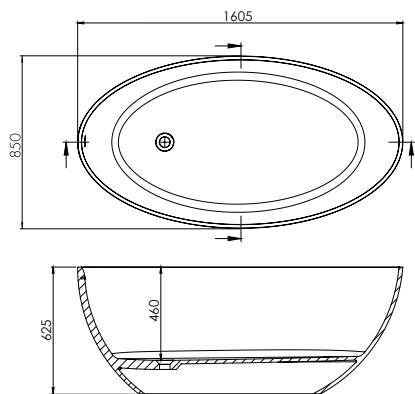

## Goya 1600

Freestanding bathtub

Dimensions	1605x850x625
Material	Gelcoat
Finish	gloss / matt
Transfer	integrated
Net weight	118
Capacity	330
No. of pieces on a pallet	1

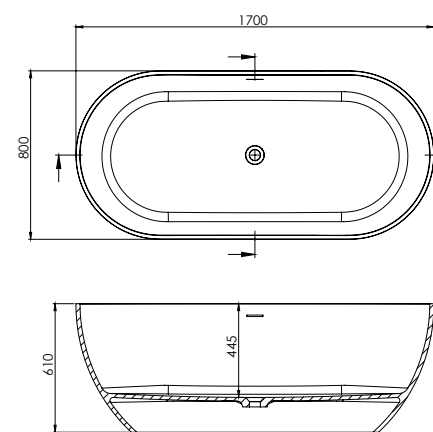

## Goya 1700

Freestanding bathtub

Dimensions	1700x800x610
Material	Gelcoat
Finish	gloss / matt
Transfer	integrated
Net weight	153
Capacity	356
No. of pieces on a pallet	1



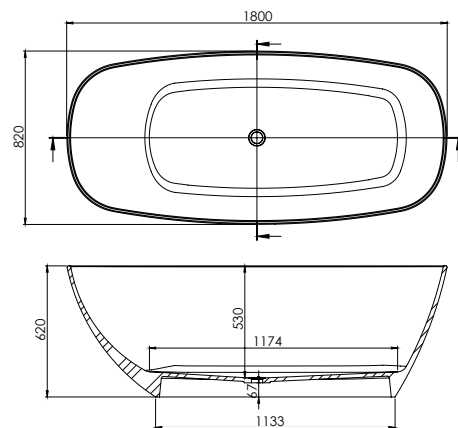

## Eureka 1800

### Freestanding bathtub

Dimensions	1800x820x620
Material	Gelcoat
Finish	gloss / matt
Transfer	none
Net weight	140
Capacity	310
No. of pieces on a pallet	1
Set complete with	siphon

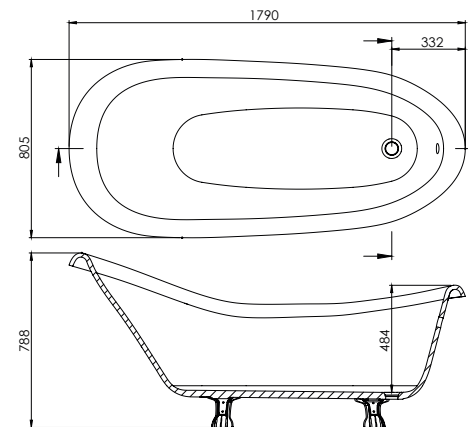

## Coco 1800

### Freestanding bathtub

Dimensions	1790x805x788
Material	Gelcoat
Finish	gloss / matt
Transfer	external
Net weight	100
Capacity	150
No. of pieces on a pallet	3
Set complete with	frame, legs, siphon, external overflow (brass or chrome),



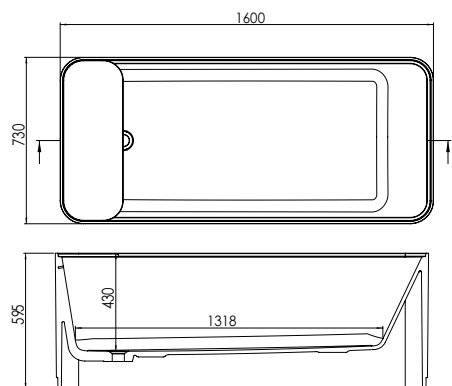

## Glow 1600

### Freestanding bathtub

Dimensions	1600x730x595
Material	Gelcoat
Finish	gloss / matt
Transfer	integrated
Net weight	210
Capacity	319
No. of pieces on a pallet	1
Set complete with	cast shelf, siphon, frame

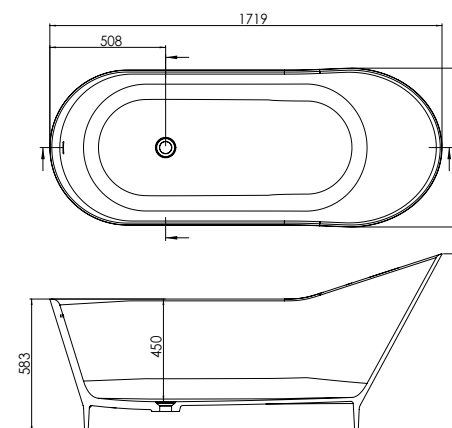

## Cozy 1700

### Freestanding bathtub

Dimensions	1719x686x781
Material	Gelcoat
Finish	gloss / matt
Transfer	integrated
Net weight	117
Capacity	250
No. of pieces on a pallet	1
Set complete with	siphon

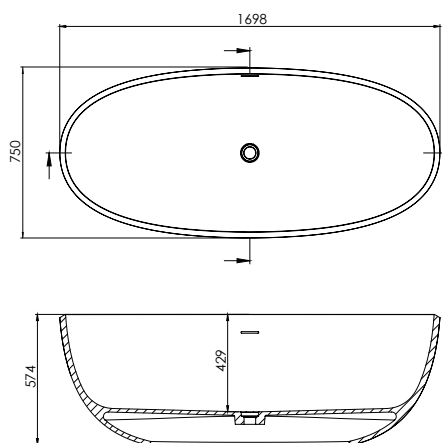

## Space 1700

### Freestanding bathtub

Dimensions	1698x750x574
Material	Gelcoat
Finish	gloss / matt
Transfer	integrated
Net weight	155
Capacity	268
No. of pieces on a pallet	1
Set complete with	siphon

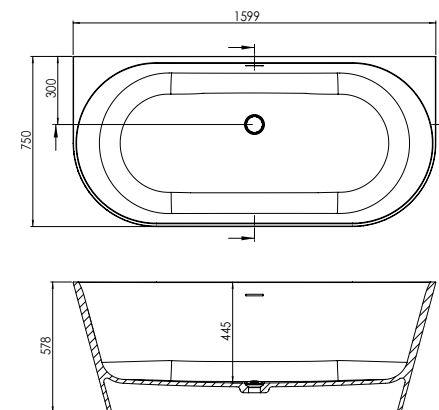

## June 1600

### Wall-mounted bathtub

Dimensions	1599x750x578
Material	Gelcoat
Finish	gloss / matt
Transfer	integrated
Net weight	130
Capacity	305
No. of pieces on a pallet	1

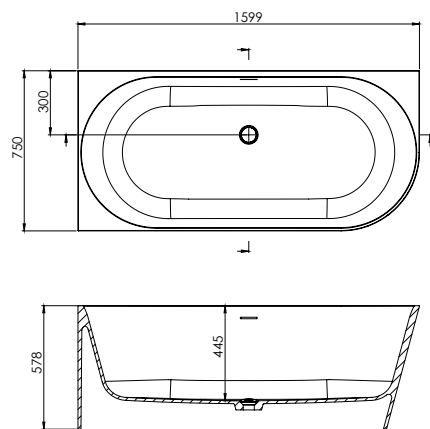

## June 1600 L

### Wall-mounted bathtub

Dimensions	1599x750x578
Material	Gelcoat
Finish	gloss / matt
Transfer	integrated
Net weight	115
Capacity	305
No. of pieces on a pallet	1

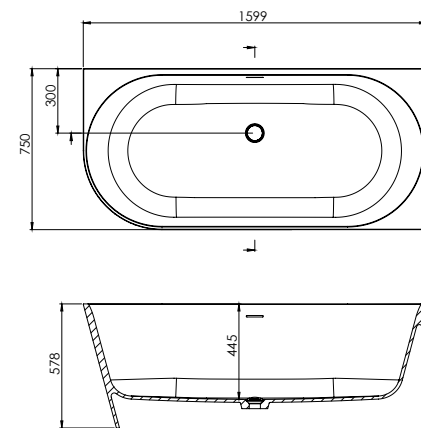

## June 1600 R

### Wall-mounted bathtub

Dimensions	1599x750x578
Material	Gelcoat
Finish	gloss / matt
Transfer	integrated
Net weight	115
Capacity	305
No. of pieces on a pallet	1



# SINKS

**O**ur offer includes high-quality quartz sinks due to the latest technologies and the best available materials, thanks to which they are durable and scratch-resistant. We offer a wide range of single-chamber, one-and-a-half, two-chamber, corner, suspended, and put-on sinks.







## Venezia D-860-1

Built-in sink

Dimensions	860x500x223
Material	Quartz
Transfer	external
Net weight	12
No. of pieces on a pallet	12
Set complete with	siphon

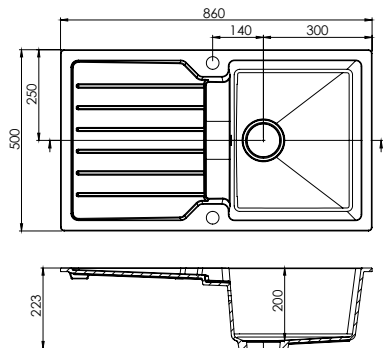

## Venezia D-1160-1,75

Built-in sink

Dimensions	1160x500x222
Material	Quartz
Transfer	external
Net weight	17,5
No. of pieces on a pallet	12
Set complete with	siphon

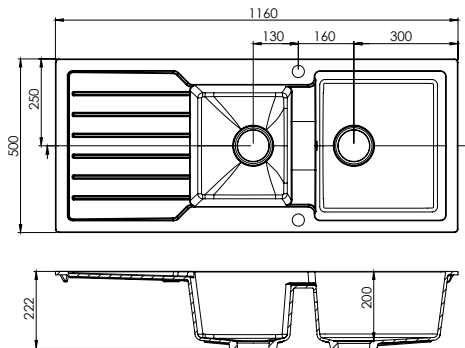

## Venezia D-1000-1,5

Built-in sink

Dimensions	1000x500x222
Material	Quartz
Transfer	external
Net weight	14,5
No. of pieces on a pallet	12
Set complete with	siphon

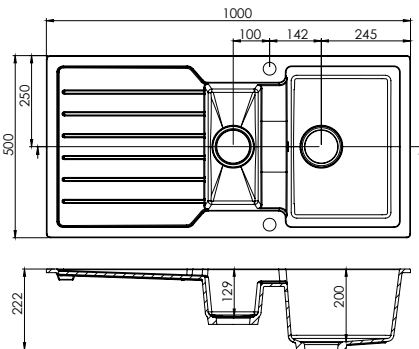

## Portofino D-860-1

Built-in sink

Dimensions	860x500x223
Material	Quartz
Transfer	external
Net weight	12
No. of pieces on a pallet	12
Set complete with	siphon

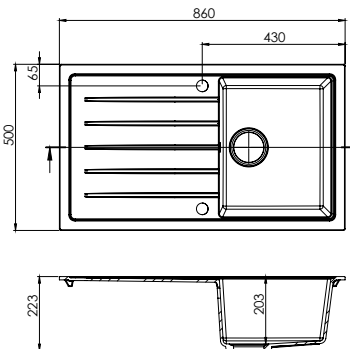



# Portofino D-1000-1

Built-in sink

Dimensions	1000x500x223
Material	Quartz
Transfer	external
Net weight	13
No. of pieces on a pallet	12
Set complete with	siphon

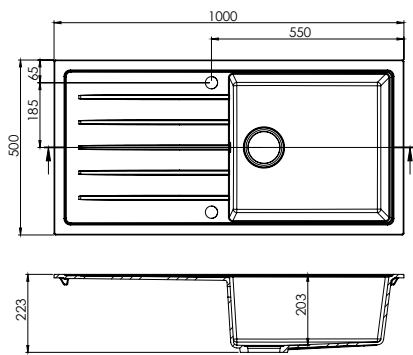

# Milano D-1000-1,5

Built-in sink

Dimensions	1000x500x227
Material	Quartz
Transfer	external
Net weight	20
No. of pieces on a pallet	12
Set complete with	siphon

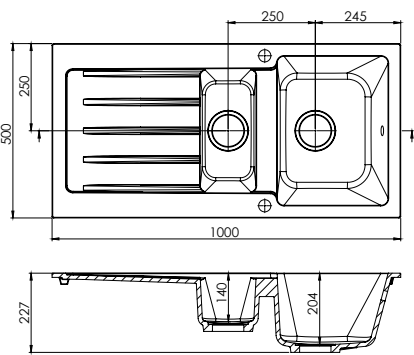

# Portofino D-1000-1,25

Built-in sink

Dimensions	1000x500x223
Material	Quartz
Transfer	external
Net weight	15,5
No. of pieces on a pallet	12
Set complete with	siphon

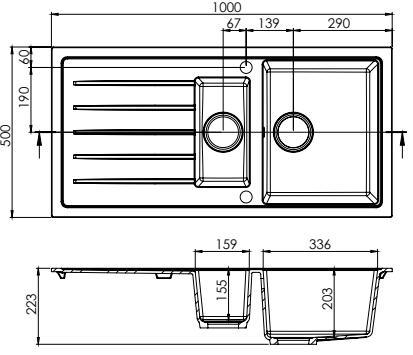

# Riva D-1000-1

Built-in sink

Dimensions	1000x510x202
Material	Quartz
Transfer	external
Net weight	13
No. of pieces on a pallet	12
Set complete with	siphon

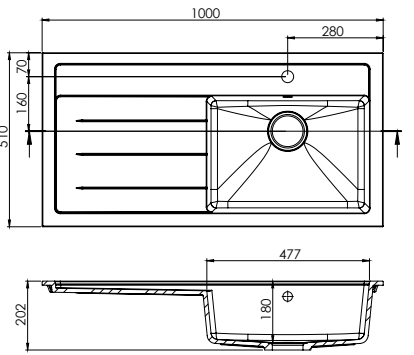



# Julietta DR-780-1

Built-in sink

Dimensions	780x480x184
Material	Quartz
Transfer	none
Net weight	9
No. of pieces on a pallet	12
Set complete with	siphon

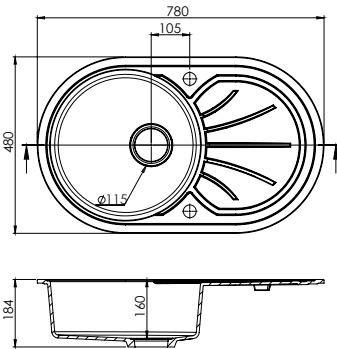

# Modena N-533-1

Suspended / built-in sink

Dimensions	533x457x227
Material	Quartz
Transfer	external
Net weight	8
No. of pieces on a pallet	12
Set complete with	siphon

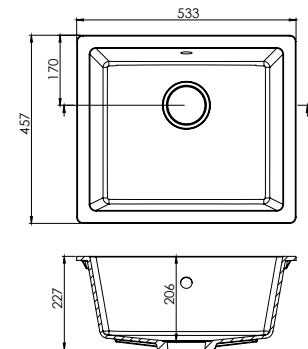

# Clio DC-1037-1,25

Built-in sink

Dimensions	1037x500x204
Material	Quartz
Transfer	none
Net weight	12
No. of pieces on a pallet	12
Set complete with	siphon

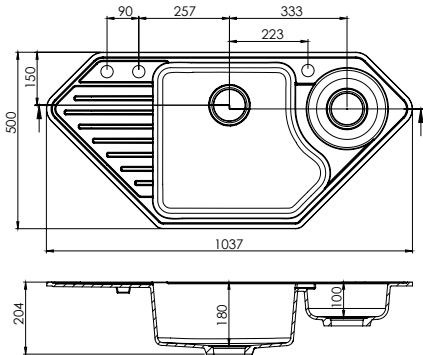

# Modena N-500-1

Built-in sink

Dimensions	500x486x223
Material	Quartz
Transfer	external
Net weight	8,5
No. of pieces on a pallet	12
Set complete with	siphon

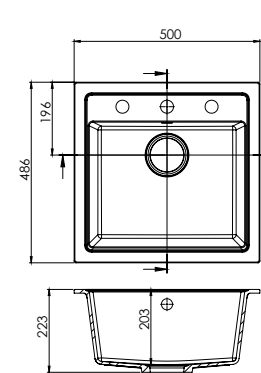



# COUNTERTOPS

**O**ur assortment includes many types of top-quality countertops and worktops with various finishes. At the customer's request, the countertops can be made of materials such as gelcoat, Solid Surface and quartz. Various colour versions of our products are available which allows them to be customised to individual customer preferences.





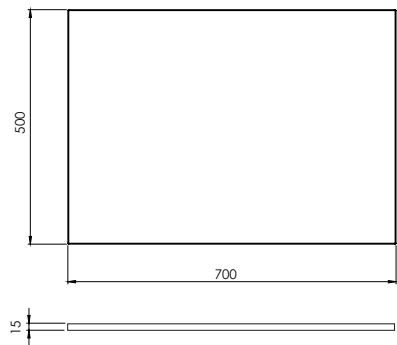

## Table top

Dimensions	700x500x15
Tabletop thickness	1,5
Material	Solid Surface
Finish	matt
Net weight	10,9
No. of pieces on a pallet	10

## Table top

Tabletop thickness	1,5
Material	Solid Surface
Finish	matt
No. of pieces on a pallet	10

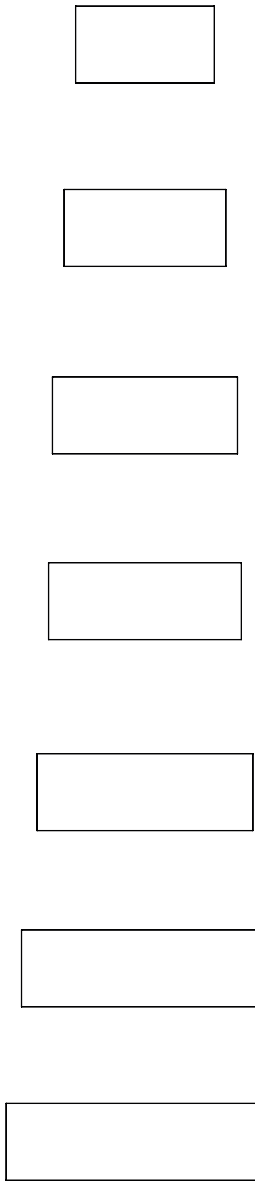

Dimensions (mm)	Net weight (kg)
900x500x15	14
1050x500x15	16,3
1200x500x15	18,3
1250x500x15	19,3
1400x500x15	21,6
1600x500x15	24,7
1800x500x15	27,7

# OUR PRODUCT COLOURS

Our products are available in many varied colours. Our production is dominated by a wide range of whites, from cool to warm shades: off-white with slightly grey, beige or blue hues. We also make products in black hues. At the customer's special request, we can do a project in any colour. All colours presented in the catalogue are available in gloss and matt finishes which allows you to match the products to different tastes and preferences of customers.



# QUARTZ COLOURS

As a manufacturer of kitchen sinks, bathroom countertops and washbasins made of quartz, we offer sanitary products made of this material in a wide range of colours. A wide range of shades allows you to adjust our products to your individual aesthetic preferences.





# MAINTENANCE

## GLOSS SURFACE

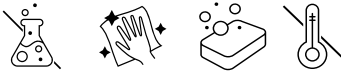

1. For everyday care, we recommend mild dishwashing liquids, solutions of water and vinegar (e.g. in the case of scale deposits), or mild cleaning agents. Dirt (grease, oil, paint, ink, etc.) should be removed with soapy water or a mild detergent.
2. Products maintenance with inappropriate agents containing abrasive elements in their composition may cause damage to the surface (loss of gloss/tarnishing of the sanitary coating).
3. It is recommended to protect the product with natural waxes or generally available pastes and polishing milks used in the paint and coating industry.
4. Small scratches on the surface of the product can be removed using polishing paste.
5. Larger scratches can be removed with P1200 grit sandpaper, then P2000. When sanding, sprinkle the surfaces with a small amount of water. Then polish the matted surface with polishing paste applied to a cloth or felt fabric.
6. In the case of major damage, deep scratches or cavities, we recommend to purchase a repair kit appropriate to the finishing method directly from the manufacturer, and to comply with the instructions contained therein.
7. It is very important to avoid placing hot items directly on the surface.
8. Caustic chemicals left on the product for a long period of time may cause discoloration or damage. Keep solvents, acids, strong dyes and chemical cleaners away from the surface.

In case of direct contact with the surface - rinse with water immediately.

## MATT SURFACE











1. Matte finish products need to be cared for with mild dishwashing liquids, solutions of water with vinegar or universal cleaning agents that do not contain aggressive abrasives. Cleaning may require more effort than for gloss finish surfaces.
2. After each use, rinse the surface with running water and clean it with a cotton cloth or microfiber.
3. Dirt (grease, oil, paint, ink, etc.) should be removed with soapy water or mild detergents.
4. Minor scratches can be removed with a rough sponge or a slightly aggressive abrasive cloth.
5. In case of larger dirt, deep scratches or stubborn stains, additionally use P800/P1000 grit sandpaper. When sanding, the surface should be sprinkled with a small amount of water. Note: Abrasives should be used with great caution.
6. In the case of major damage, deep scratches or cavities, we recommend to purchase a repair kit appropriate to the finishing method directly from the manufacturer, and to comply with the instructions contained therein.
7. It is very important to avoid placing hot items directly on the surface.
8. Caustic chemicals left on the product for a long period of time may cause discoloration or damage. Keep solvents, acids, strong dyes and chemical cleaners away from the surface.
9. Once a month, it is recommended to apply an impregnation designed product for matte conglomerate surfaces or body oil (body oil can be used even once a week if necessary).

# COOPERATION

**T**hanks to many years of experience, we know how to fully adapt the product to the needs of our customers. We provide advice and professionalism at every stage of project implementation, starting from the initial consultation. Our products have been approved and certified for public use.

What is our competitive advantage – the fact that in most cases we implement individual projects of our clients. We also offer „white label” cooperation, i.e. the possibility of production with our client’s logo – we, as a producer, remain anonymous. We encourage you to contact us on our social media, by phone or e-mail via our website: [www.dremex.com.pl](http://www.dremex.com.pl)

# COOPERATION STAGES

- **1** initial consultation
- **2** our designers create 2D and 3D models
- **3** accept the project
- **4** preparation of a light 1:1 scale prototype
- **5** once the project approved, the production starts
- **6** product casting
- **7** finishing the product
- **8** product delivery

PW. DREMEX SP. z o.o.  
ul. Pod Borem 15  
36-060 Głogów Małopolski  
tel. (+48) 17 855 26 07

[www.dremex.com](http://www.dremex.com)





[www.dremex.com](http://www.dremex.com)